

Proposed South Elevation

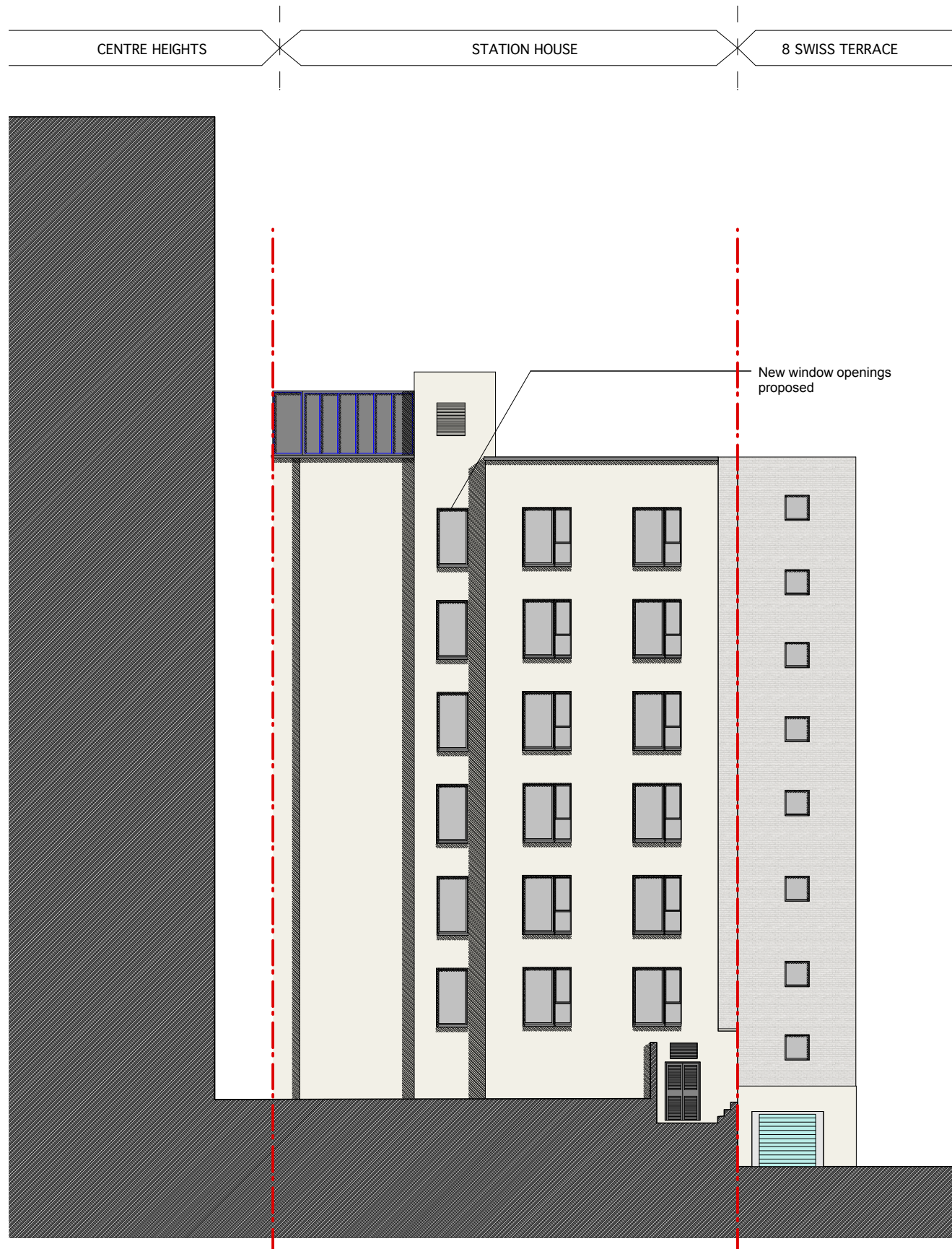

Proposed North Elevation

General notes  
 All setting out must be checked on site  
 All levels must be checked on site and refer to Ordnance Datum Newlyn unless alternative Datum given  
 All fixings and weathers must be checked on site  
 All dimensions must be checked on site  
 This drawing must not be scaled  
 This drawing must be read in conjunction with all other relevant drawings and specification clauses  
 This drawing must not be used for land transfer purposes  
 Calculated areas in accordance with Assael Architecture's Definition of Areas for Schedule of Areas  
 This drawing must not be used on site unless issued for construction  
 Subject to survey, consultation and approval from all statutory Authorities

Revision Status:  
 P=Preliminary  
 C=Contract

© 2014 Assael Architecture Limited  
 Assael Architecture Limited has prepared this document in accordance with the instructions of the Client under the agreed Terms of Appointment. This document is for the sole and specific use of the Client and Assael Architecture shall not be responsible for any use of its contents for any purpose other than that for which it was prepared and provided. Should the Client require to pass electronic copies of the document to other parties, this should be for co-ordination purposes only, the whole of the file should be so copied, but no professional liability or warranty shall be extended to other parties by Assael Architecture in this connection without the explicit written agreement thereto by Assael Architecture Limited.

Drawing notes

Electronic file reference

A2479 Station House Existing

Status	Revision	Date	DRN	CHK	CDM
P1	Preliminary Issue	11.03.14	ET	LW	-
P2	Draft Submission	17.04.14	KS	LW	-
P3	Pre-app Submission	25.04.14	KS	LW	-
P4	For client comment	18.08.14	LP	LW	-
P5	Planning Submission	26.08.14	LP	LW	-

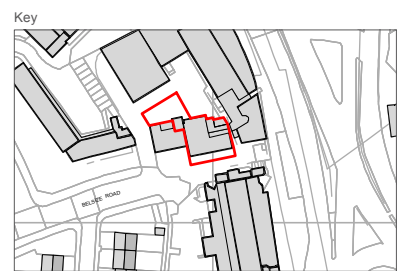

Client

**Shapiro Shulman Properties**

Project title

**Station House  
 9-13 Swiss Terrace**

Drawing title

**Proposed Elevations**

Scale @ A3 size Date

**1:200 Aug '14**

Drawing N° Status & Revision

**A2479-252 P5**

**Assael**

Assael Architecture Limited  
 Studio 13  
 50 Carnwath Road  
 London SW6 3EG  
 T +44(0) 20 7736 7744  
 F +44(0) 20 7736 6677  
 E info@assael.co.uk  
 W www.assael.co.uk