

EXISTING GROUND FLOOR PLAN
Scale 1:50

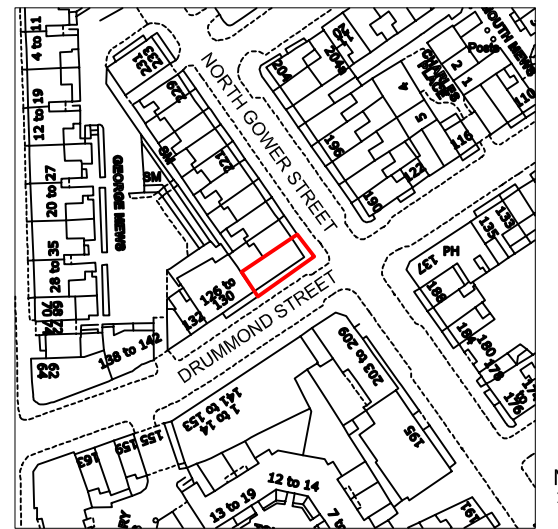

LOCATION PLAN - Scale 1:1250

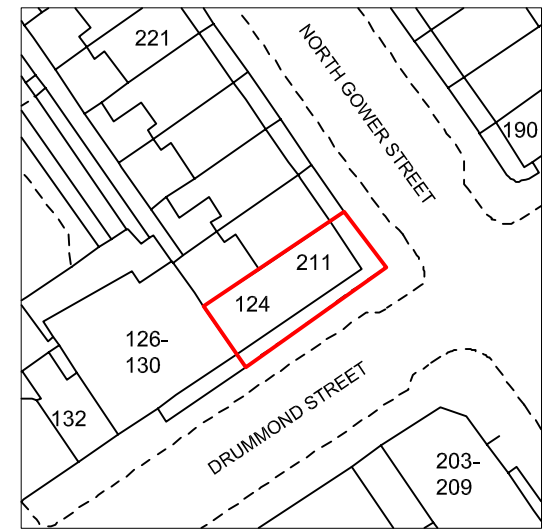

SITE PLAN - Scale 1:500

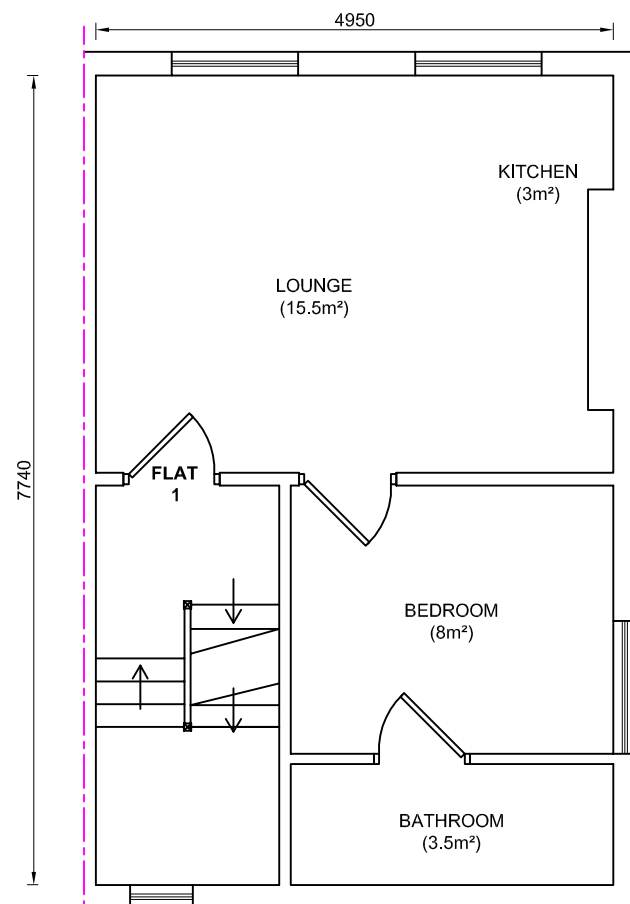

EXISTING FIRST FLOOR PLAN
Scale 1:50

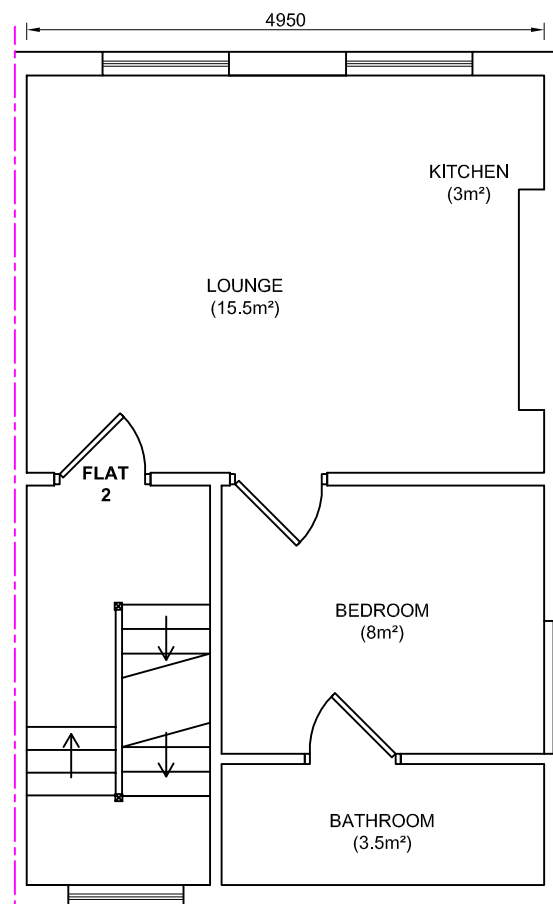

EXISTING SECOND FLOOR PLAN
Scale 1:50

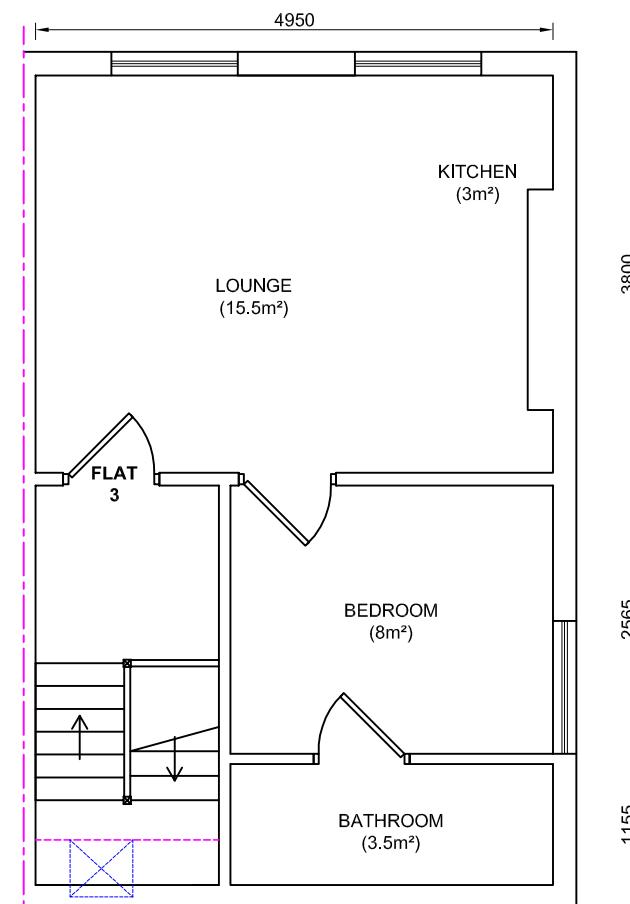

EXISTING THIRD FLOOR PLAN
Scale 1:50

COPYRIGHT NOTES

No deviation may be made from the details shown on this drawing without the prior written permission of the architectural technician.

Any discrepancy found between this drawing and any other document should be referred immediately to the architectural technician.

This drawing is to be removed from currency immediately a revised version is issued.

This Plan is for Planning Approval Only Plans must be approved for Building Regulation before Commencing Any Construction Works

Assumed Foul drainage & rain water Drain. To be confirmed on site by the Contractor.

Boundary lines assumed from Ordnance Survey Maps

Building line to be 50mm from the boundary line ensuring no part of the building including gutters above does not encroach the neighbours boundary.

All drainage shown on the plans is provisional and may require on-site agreement with the Building Control Officer.

All air brick vents to be carried forward and where necessary new air brick vents to be introduced.

All rights described in Chapter IV of the Copyright, Designs and Patents Act 1988, have been generally asserted.

REVISIONS



78 Stanley Road
Wellingborough
Northants
Tel. 01933 380255
info@design-board.co.uk

CLIENT
161 Drummond Street
Euston
London
NW1 2PB

TITLE
Floor Plans for 3 Flats at
211 North Gower Street, Euston,
London, NW1 2NR

DRAWING
EXISTING PLANS
incl. SITE/LOCATION PLAN

A3 layout

DRWG NO A280-1

SCALE 1:50

DATE AUGUST 2014