

No. 1 INVERFORTH CLOSE

No. 2 INVERFORTH CLOSE

AS APPROVED

remove existing door, raise floor level to match kitchen floor level and install new door to match existing with reduced fan light



NORTH ELEVATION

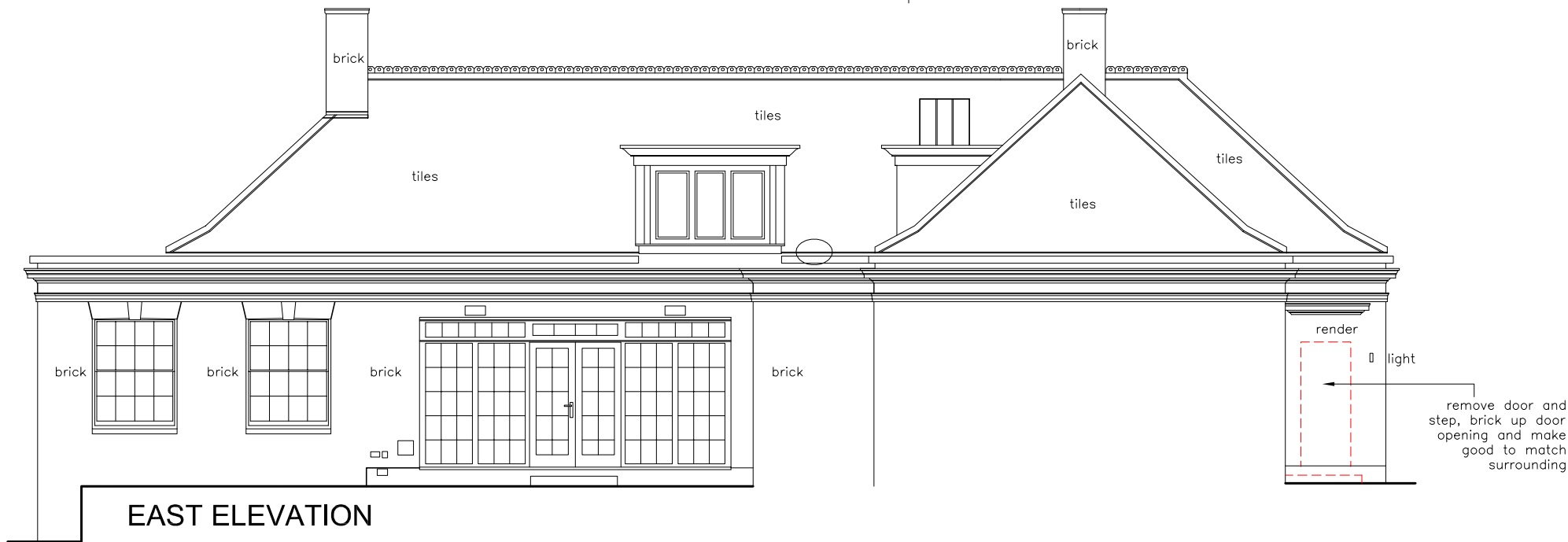

EAST ELEVATION



SOUTH ELEVATION

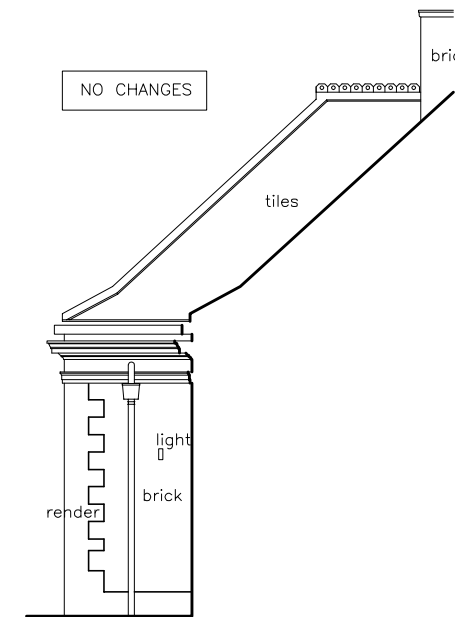

WEST ELEVATION

rev	notes	date
...		

**honky**  
interior architecture & design

www.honky.co.uk info@honky.co.uk t +44(0)20 7622 7144

1 Inverforth Close, North End Way  
London, NW3

Proposed Elevations

Drawing No.: 0920(P1)101 rev P1

scale: 1:100@A3

03 June 2013

do not scale this drawing; check all dimensions on site