

No. 1 INVERFORTH CLOSE

No. 2 INVERFORTH CLOSE

remove existing door,
raise floor level to
match kitchen floor
level and install new
door to match
existing with reduced
fan light

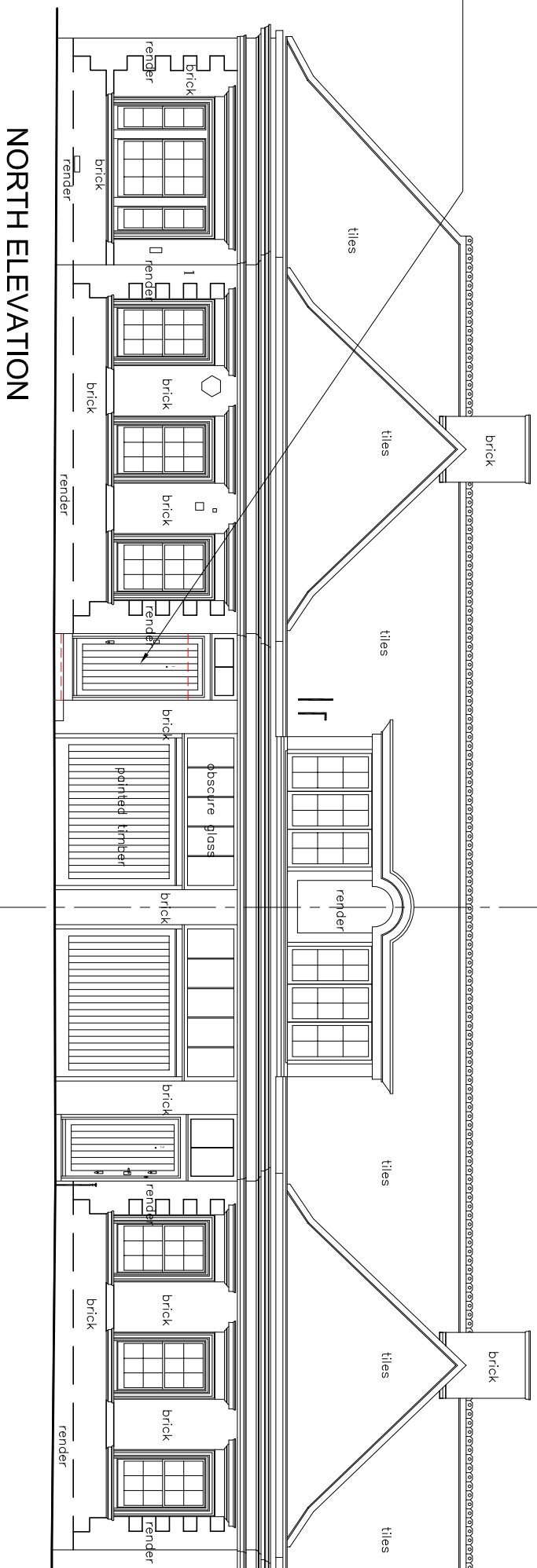

NORTH ELEVATION

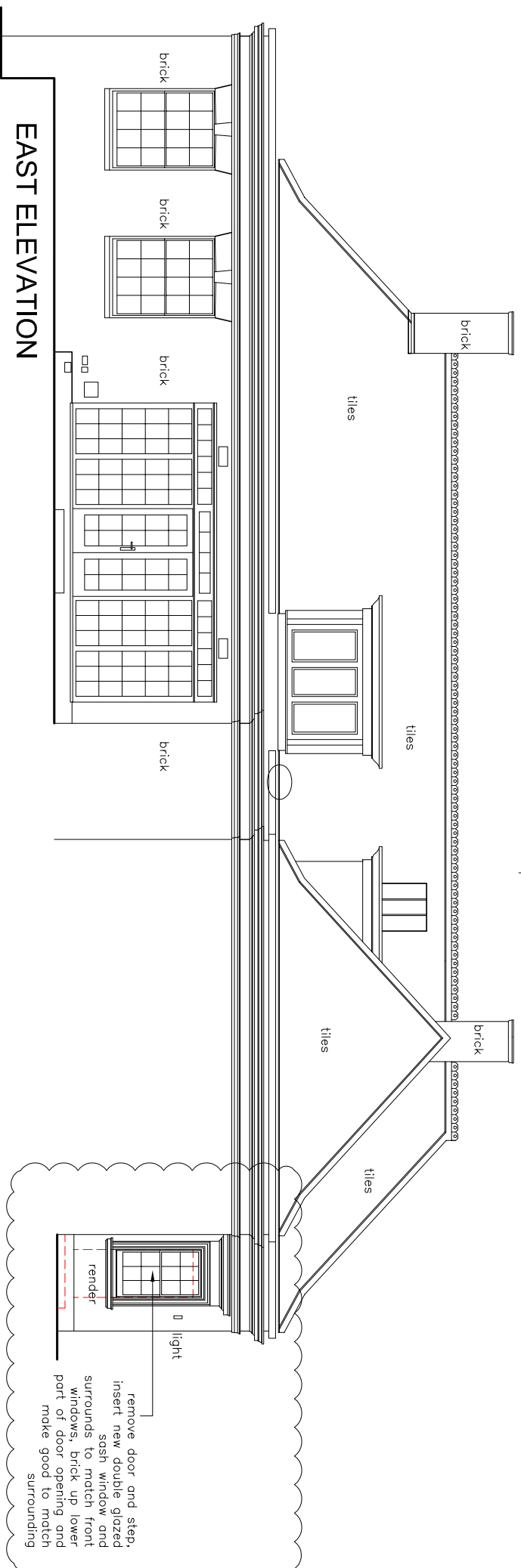

EAST ELEVATION

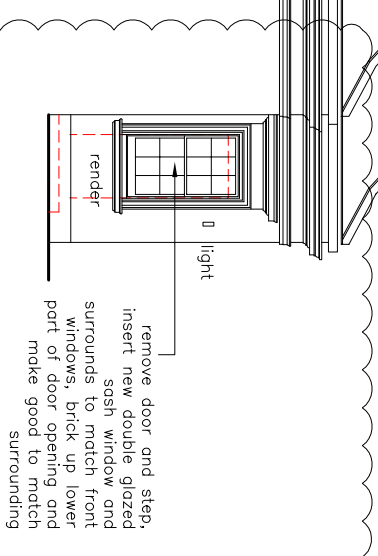

enlarge dormer by
one window width
to match existing

NO CHANGES

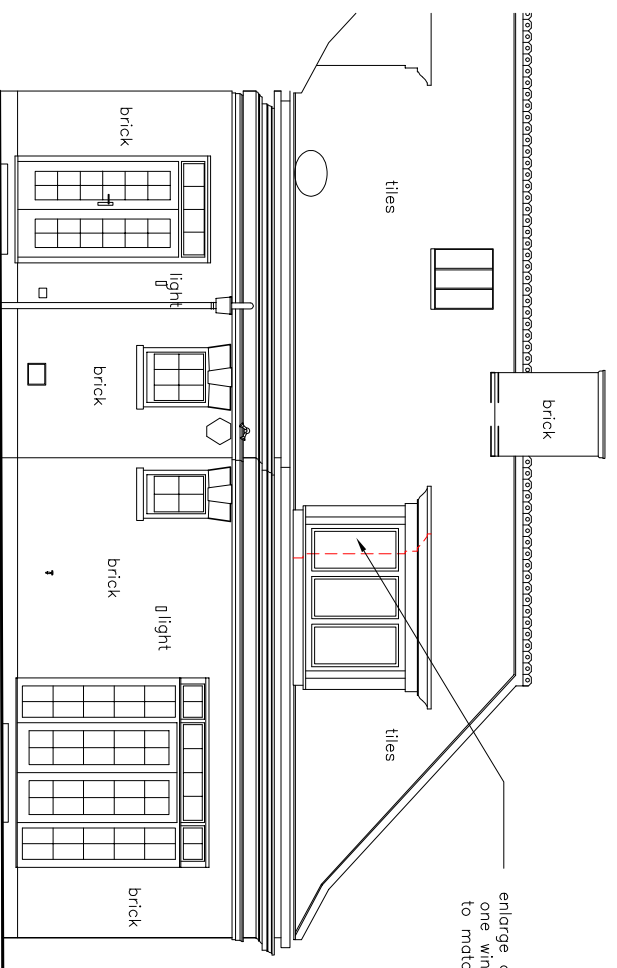

SOUTH ELEVATION

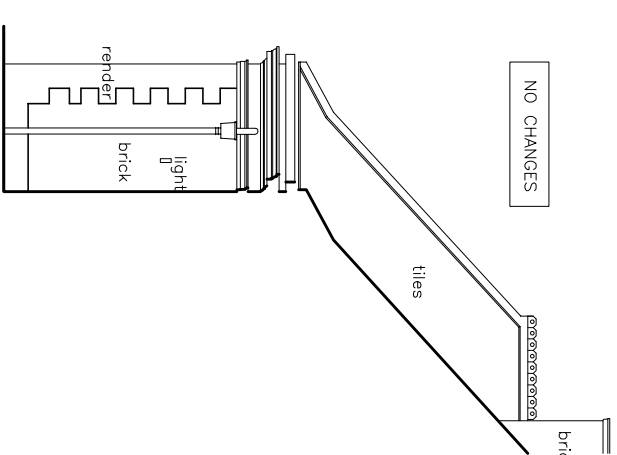

WEST ELEVATION

REV	NOTES	DATE
...		

honky
interior architecture & design

www.honky.co.uk
e info@honky.co.uk
t +44(0)20 7522 7144

1 Inverforth Close, North End Way
London, NW3

Proposed Elevations

Drawing No.: 0920(P1)101 rev P2

Scale: 1:100@A3

29 August 2014

date scale the drawing, check all dimensions on site