

SCALE

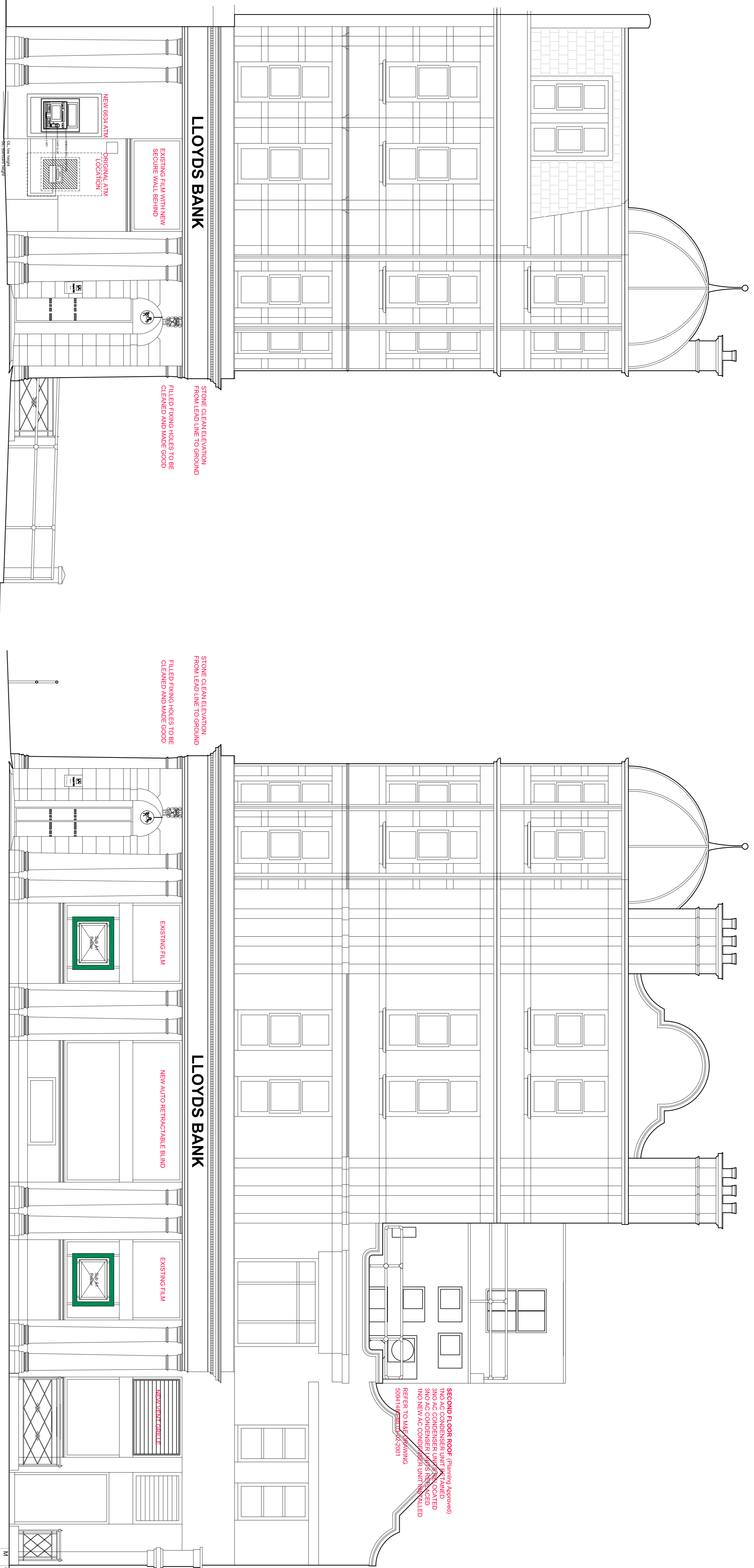
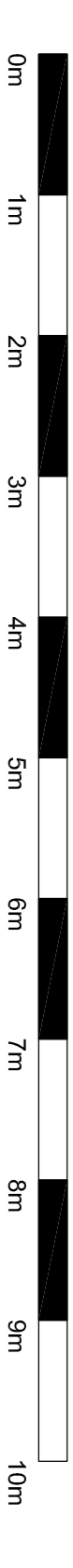

### ELEVATION ON KILBURN HIGH ROAD

### ELEVATION ON BIRCHINGTON ROAD

REV	DATE	REVISION	INITIALS
M	07/09/14	Third floor A/C omitted for planning application	MH
L	07/09/14	Second Floor A/C amended	MH
K	07/09/14	Second Floor A/C amended	MH
J	02/07/14	Construction Issue	ID
H	26/08/14	Third Floor roof access fans added	MH
G	26/08/14	New ATM and letterbox added	MH
F	21/05/14	A/C works clarified	MH
E	15/05/14	External vent grill added above signwall	MH
D	13/05/14	External A11s amended	MH
C	07/05/14	Additional notes added	MH
B	30/04/14	A/C works confirmed and amended	MH
A	24/04/14	Existing N0268225 retained in existing position	MH
-	07/04/14	Structural steelwork added; Signage removed	MH
-	07/04/14	First Issue	MH

**LLOYDS BANKING GROUP**

ALL DIMENSIONS TO BE VERIFIED PRIOR TO COMMENCING WORK. DRAWING TO BE READ IN CONJUNCTION WITH PROJECT SPECIFICATIONS.

THIS DRAWING IS THE PROPERTY OF LLOYDS BANKING GROUP AND COPYRIGHT IS RESERVED. IT IS NOT TO BE REPRODUCED OR TRANSMITTED IN ANY FORM OR BY ANY MEANS, ELECTRONIC OR MECHANICAL, INCLUDING PHOTOCOPYING, RECORDING, OR BY ANY INFORMATION STORAGE AND RETRIEVAL SYSTEM, WITHOUT THE WRITTEN PERMISSION OF LLOYDS BANKING GROUP - GROUP PROPERTY. ALL INCORPORATED DIMENSIONS SHOULD BE RETURNED TO LLOYDS BANKING GROUP.

**GROUP PROPERTY**

BRISTOL - 2nd Bank 112, Cannon Street, Cannon Way, BRISTOL, BS39 7AP  
ENGLAND  
HALF-PAX - 71, High Road, HALF-PAX, West Yorkshire, TX1 2EG

PROJECT ADDRESS	SCALE
Brand - Lloyds	A1 - 1:50
106 Kilburn High Road	A3 - 1:100
LONDON NW6 4HY	DATE
Proposed Elevations	07/04/14
	DRAWN BY
	MH
	REVISION
	M

**CONSTRUCTION**

Plotted by Margyn Hulley Plot date 01/09/2014