

North West Elevation- Proposed  
Roof Terrace Stair Building

**Existing Stair Building Refurbished**

- Timber slat cladding to existing-
- light grey/white oiled Siberian Larch, Accoya timber or similar.
- New SS box gutter and rainchain.
- New Pattern 70 , timber framed French doors for painting
- New opening, double glazed flat rooflights- to replace existing plastic domes

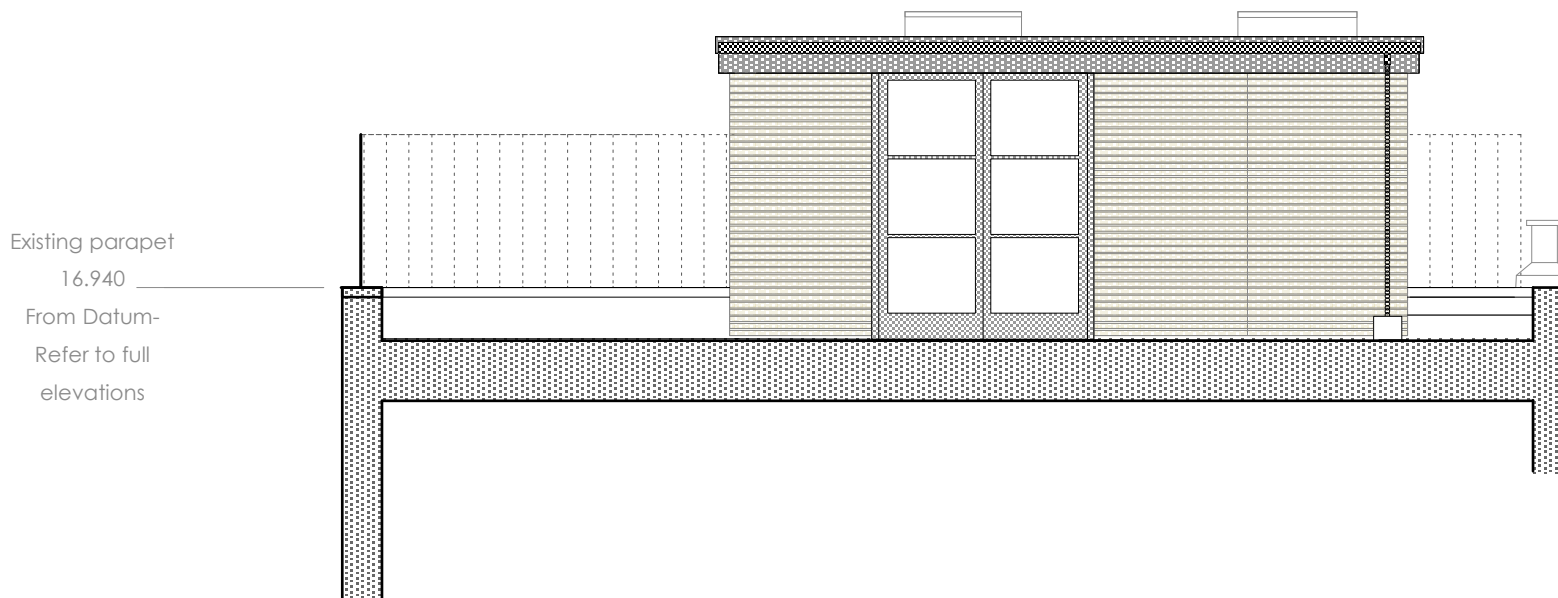

South East Elevation- Proposed  
Roof Terrace Stair Building

(Refer to drawings UPR/E/05, 06 & 07 for North east and South West Elevations)

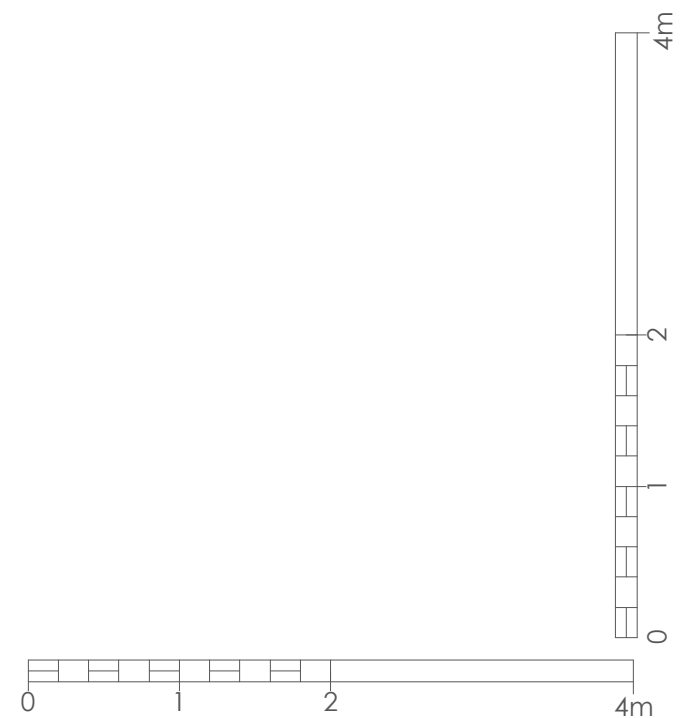

**MAYA VUKSA Architecture**

66 Fernoy Road  
London  
W9 3NJ  
England

t: (+44) (0) 20 8968 6250

e: info@mayavuksa-architecture.com

Project: 2nd floor Apt, 3 Upper Park Road, Belsize Park. Client: Mr. M. Johnson  
 Drawing Title: Proposed 4th Floor/Roof Terrace Level- Stair Building Elevations- Apt 3rd level  
 Scale: 1:50 @ A3 Date: July 2014 Drawn by: MV  
 Status: for Planning Revision:

© confidential copyright Maya Vukša under berne & universal copyright convention. all dimensions to be confirmed on site. information contained within this drawing is the sole copyright of Maya Vukša and is not to be reproduced without their express permission. this document must not be copied without written permission and the contents must not be imparted to a third party nor be used for any unauthorised purpose

drawing number  
**UPR/E/08**