

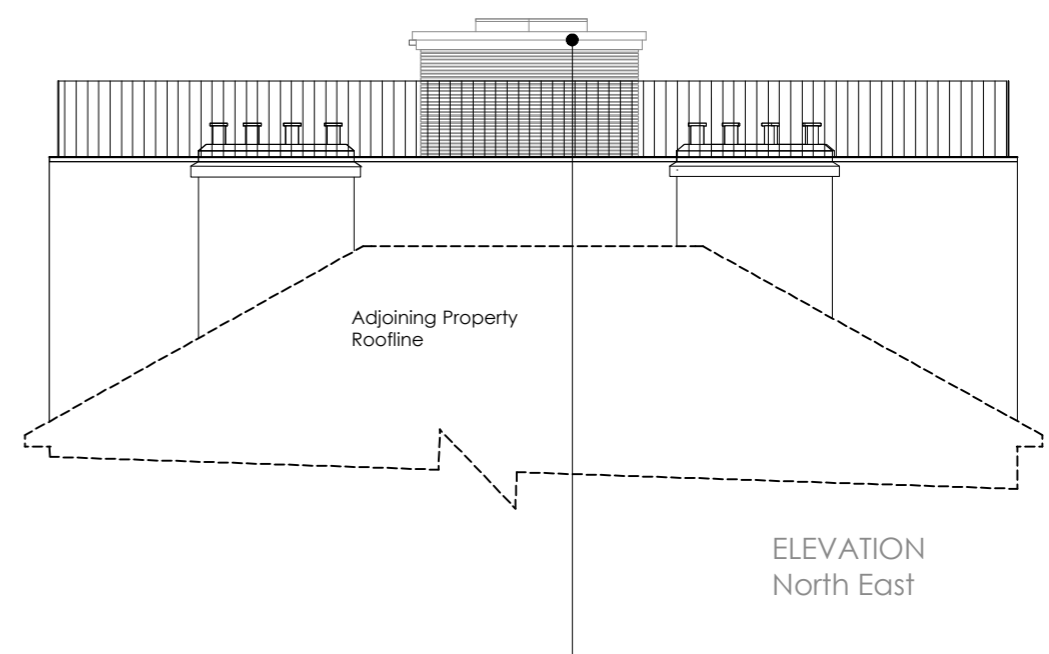

FLANK ELEVATION
South West

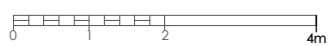

- Existing Stair Building Refurbished**
- Timber slat cladding to existing- light grey/white oiled Siberian Larch, Accoya timber or similar.
 - New SS box gutter and rainchain.
 - New Pattern 70 , timber framed French doors for painting
 - New opening, double glazed flat rooflights- to replace existing plastic domes-
 - Roof terrace railing- as existing

3 Upper Park Road
Steps up to
raised ground floor
Main common entrance

Property boundary

<p>MAYA VUKSA Architecture 66 Fermoy Road London W9 3NJ England</p> <p>t: (+44) (0) 20 8968 6250 e: info@mayavuksa-architecture.com</p>	<p>Project: 2nd floor Apt. 3 Upper Park Road, Belsize Park. Client: Mr. M. Johnson</p> <p>Drawing Title: Proposed Flank Elevations- South West & North East.</p> <p>Scale: 1:100 @ A3 Date: July 2014 Drawn by: MV</p> <p>Status: for Planning Revision:</p>	<p>drawing number UPR/E/06</p>
	<p>© confidential copyright Maya Vuksa under berne & universal copyright convention. all dimensions to be confirmed on site. information contained within this drawing is the sole copyright of Maya Vuksa and is not to be reproduced without their express permission. this document must not be copied without written permission and the contents must not be imparted to a third party nor be used for any unauthorised purpose</p>	