



7 WINDOWS TO BE REMOVED AND OPENINGS TO BE EXTENDED TO ALLOW FOR NEW DOOR OPENINGS FOR PROPOSED FIRE STRATEGY AT GROUND FLOOR. PORTLAND STONE TO BE CUT AND REMOVED BY STONE MASON FOR POSSIBLE REUSE FOR THE PROJECT

© COPYRIGHT Mace Group

- NOT TO BE REPRODUCED WITHOUT WRITTEN PERMISSION.
- BECAUSE OF POSSIBLE SCALING ERRORS IN ELECTRONIC AND HARDCOPY REPRODUCTION DO NOT SCALE FOR CONSTRUCTION PURPOSES.
- ALL DIMENSIONS TO BE CHECKED & VERIFIED ON SITE PRIOR TO CONSTRUCTION.

**Safety first. Second nature.**

Safety, Health and Environment Information

The significant unusual hazards / risks associated with this type of work are noted as:

CONSTRUCTION		
CI	CDM34	DEMOLITION OF EXISTING STRUCTURE
CII		
OPERATION AND MAINTENANCE		
OI	-	NONE
OII		
DISMANTLING/DEMOLITION		
DI	-	NONE
DII		
NOTE - TO BE READ IN CONJUNCTION WITH RISK REGISTER		

TO BE READ IN CONJUNCTION WITH  
DRAWINGS AND SPECIFICATIONS  
FROM DONALD INSALL ASSOCIATES

REVISION NOTE:  
HANDRAIL ONLY REMOVED  
WHERE REQUIRED FOR FIRE  
ESCAPE STAIR

[illegible]

1	01/08/14	CONSTRUCTION	LT	C
REV	DATE	DESCRIPTION	DR	C

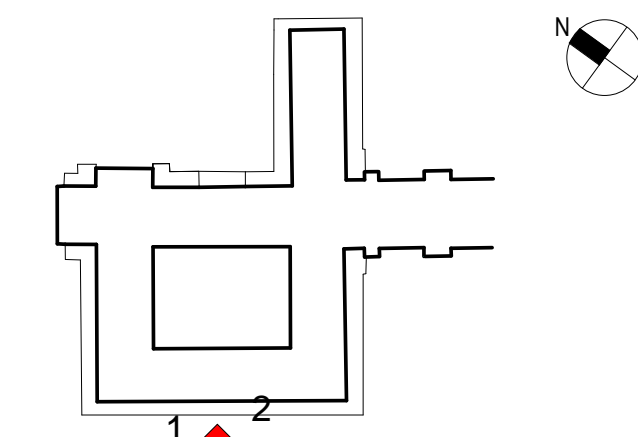

PROJECT STATUS	CONSTRUCTION
----------------	--------------

CLIENT

 **SOAS**  
University of London



155 Moorgate, London, EC2M 6XB  
[www.macegroup.com](http://www.macegroup.com)

PROJECT TITLE

SOAS INTO SENATE HOUSE  
MALET STREET  
LONDON, WC1E 7HU

DRAWING TITLE

DEMOLITION  
WEST  
ELEVATION

PROJECT NO.  28731		DRAWN BY JB		DATE 02/05/13	
		CHK BY CF		DATE 01/08/14	
PROJECT CODE DISC.		VIEW TYPE		VIEW CAT.	
SOAS - A		ELE		DEM - XX - 313	
SHEET NO.		SCALE		ORIG. SHEET SIZE	
1 of 1		1 : 100		@ A1	
				REV.	
				C 1	

INFORMATION HANDLING CLASSIFICATION

UNRESTRICTED