

01 WIN - 200
SCALE 1:20

Note:
 -Typical brick opening height is 2204mm
 -Brick opening height is 2249mm on level -01 & 2255mm on level -02
 -Opening height may differ from typical on level 01 NW elevation, and level 02 SE elevation due to ex. downstand.

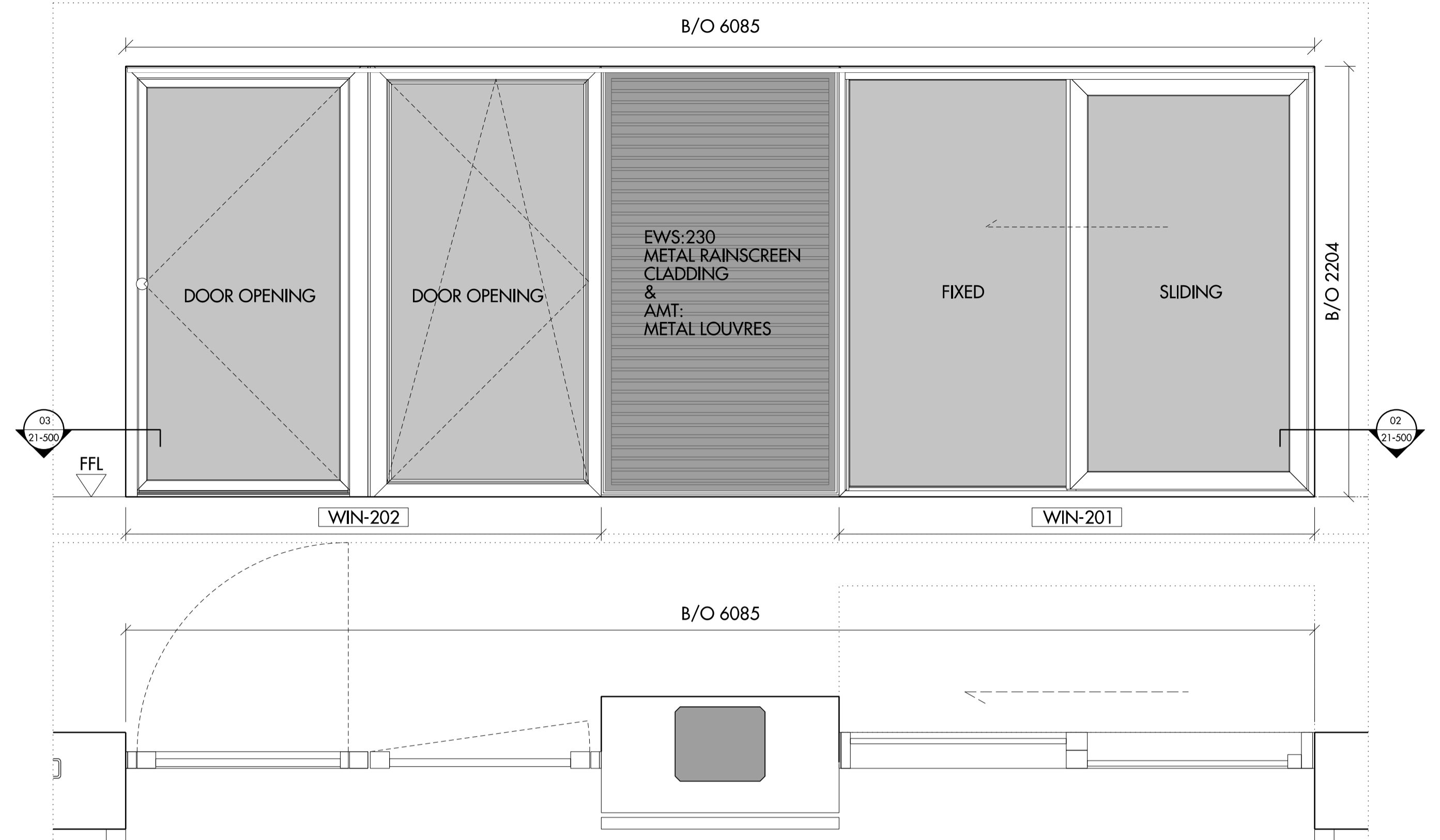

02 WIN - 201 & 202 ARRANGEMENT 1
SCALE 1:20

Note:
 -Opening height may differ from typical on level 01 NW elevation, and level 02 SE elevation due to ex. downstand.

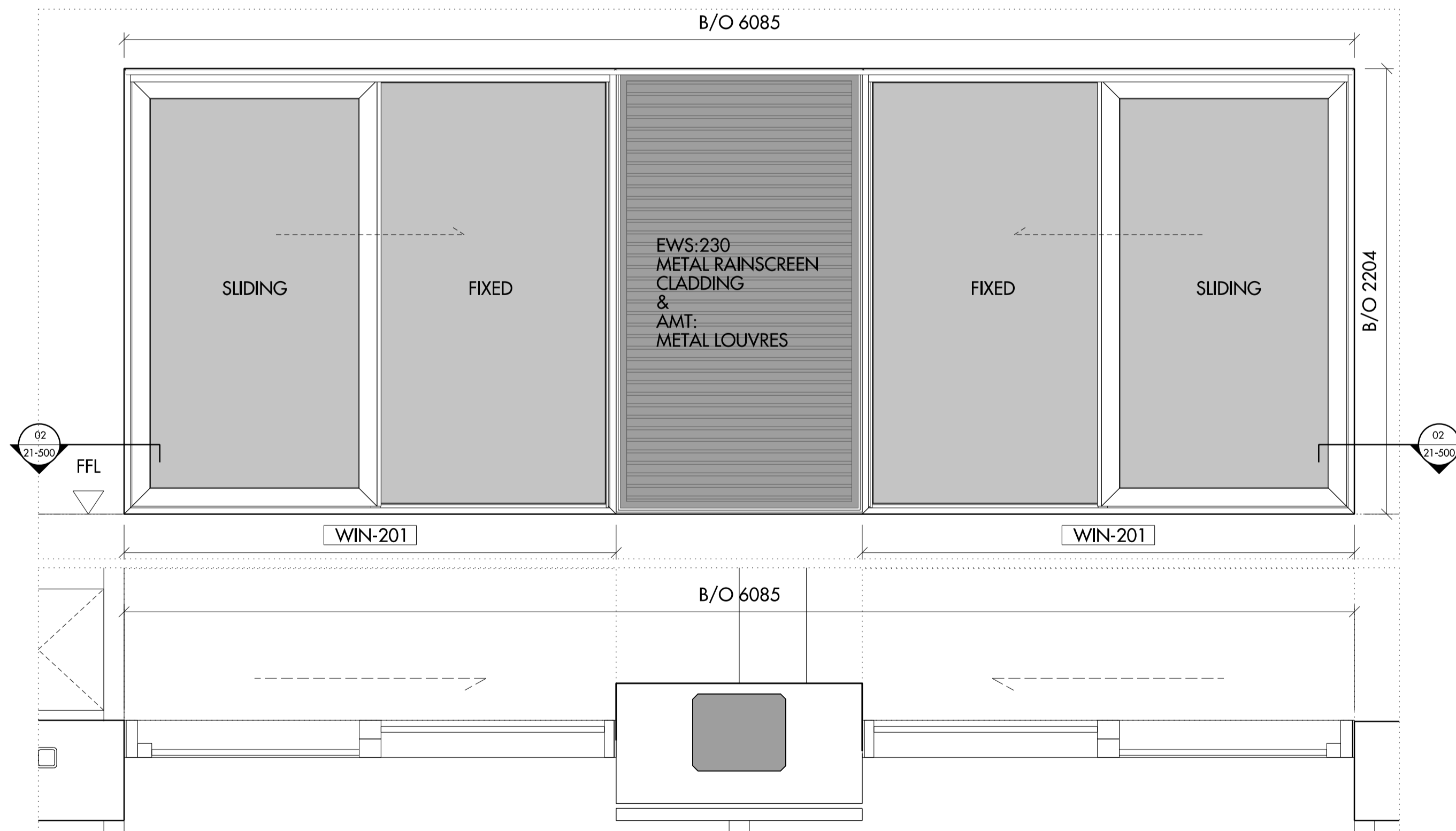

03 WIN - 201 ARRANGEMENT 2
SCALE 1:20

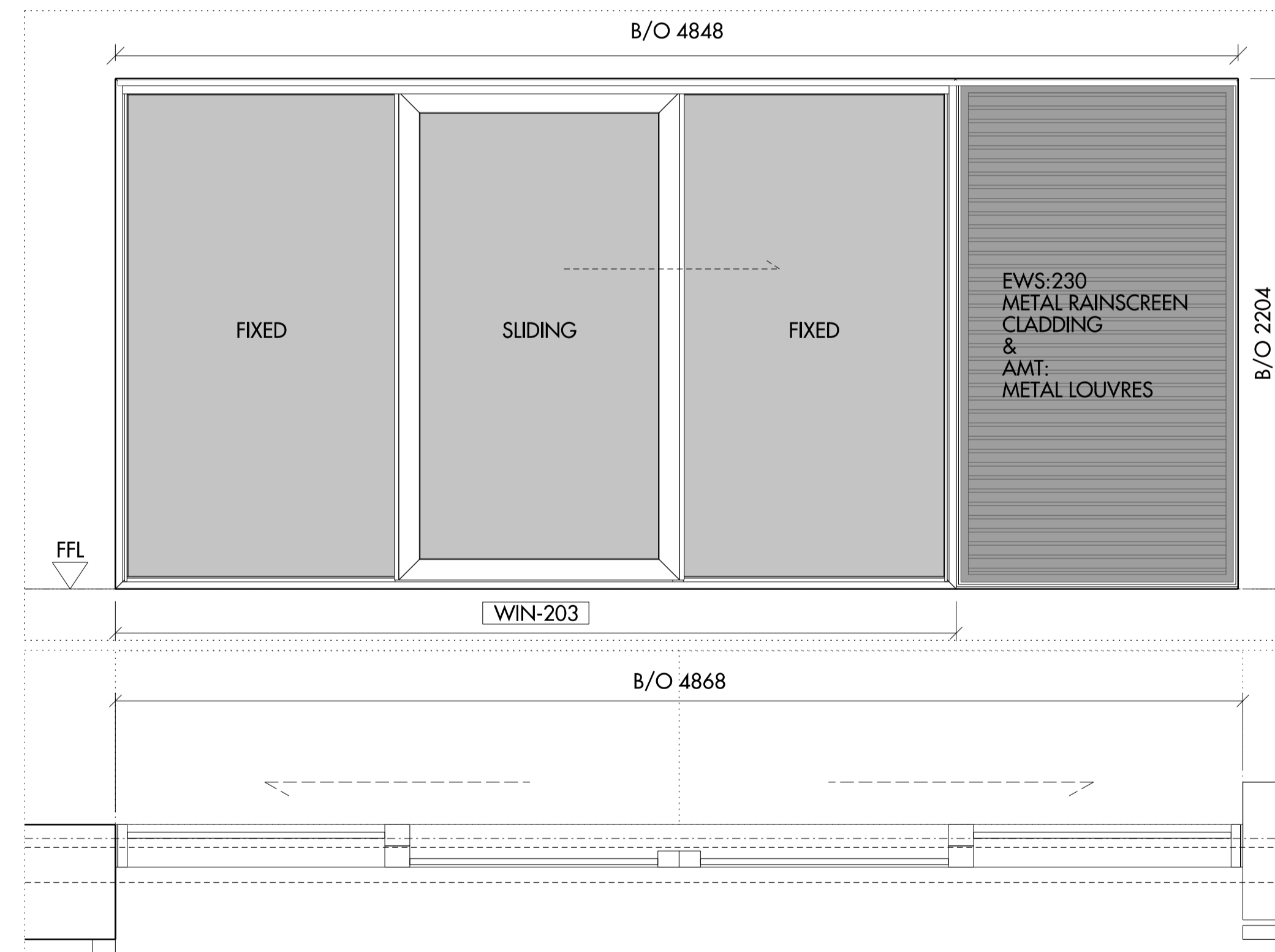

04 WIN - 203
SCALE 1:20

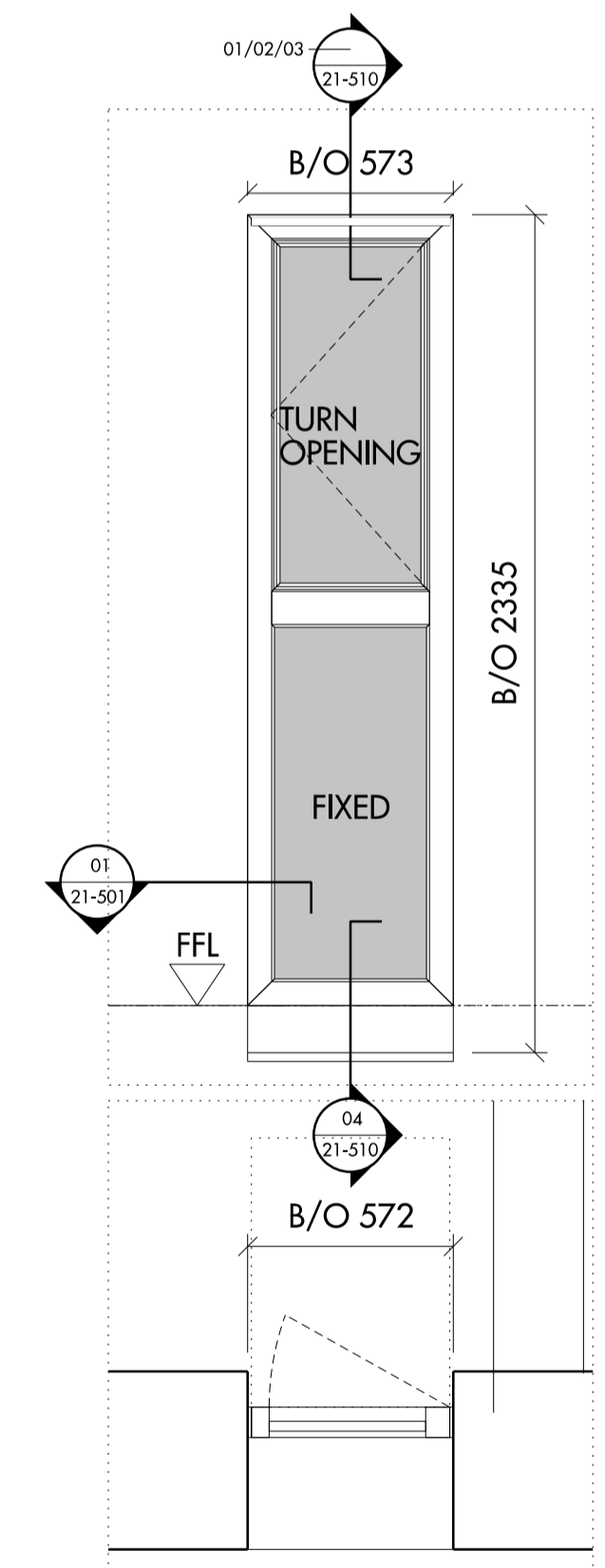

03 WIN - 204
SCALE 1:20

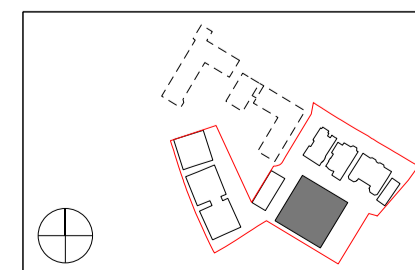

Do not scale from this drawing. Use figured dimensions only. Figured dimensions are in millimetres. All levels are in metres. All dimensions and levels shall be verified on site before proceeding with works. Detailed site survey to be carried out to verify positions and level relationships with site features and ordnance survey. Boundaries are indicative only and are to be verified by others. The architect must be notified of any discrepancy. Where building components are described in the specification as contractor designed, "construction" information relating to those components on this drawing represents design intent only.

REV	DATE	DESCRIPTION	CD
T1	05.08.14	ISSUED FOR STAGE E	NR

Notes:
 For technical requirements refer to window specification: 809_10_WIN_EDR_Window systems
 To be read in conjunction with: 809_02_06_150 series setting out drawings 809_02_21 series external walls drawings

Allies and Morrison
 85 Southwark Street
 London SE1 0HX
 telephone 020 7921 0100
 facsimile 020 7921 0101
 email info@alliesandmorrison.co.uk
 A&M JOB NO: 809

KIDDERPORE AVENUE : BLOCK D
 WINDOW TYPES
 EXTERNAL WALLS
 809_02_21_450
 SCALE 1:20@A1 1:40@A3

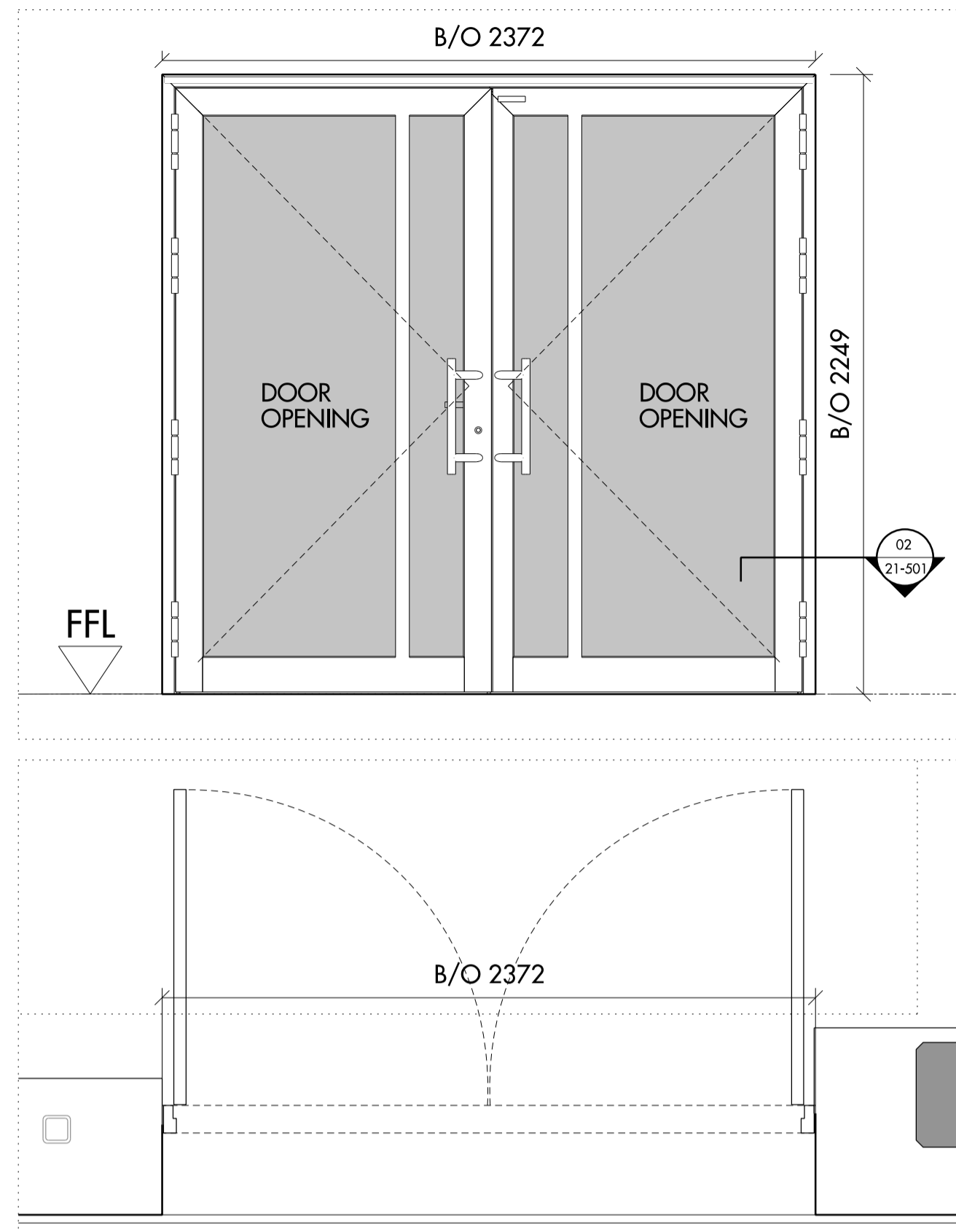

01 WIN - 205
SCALE 1:20

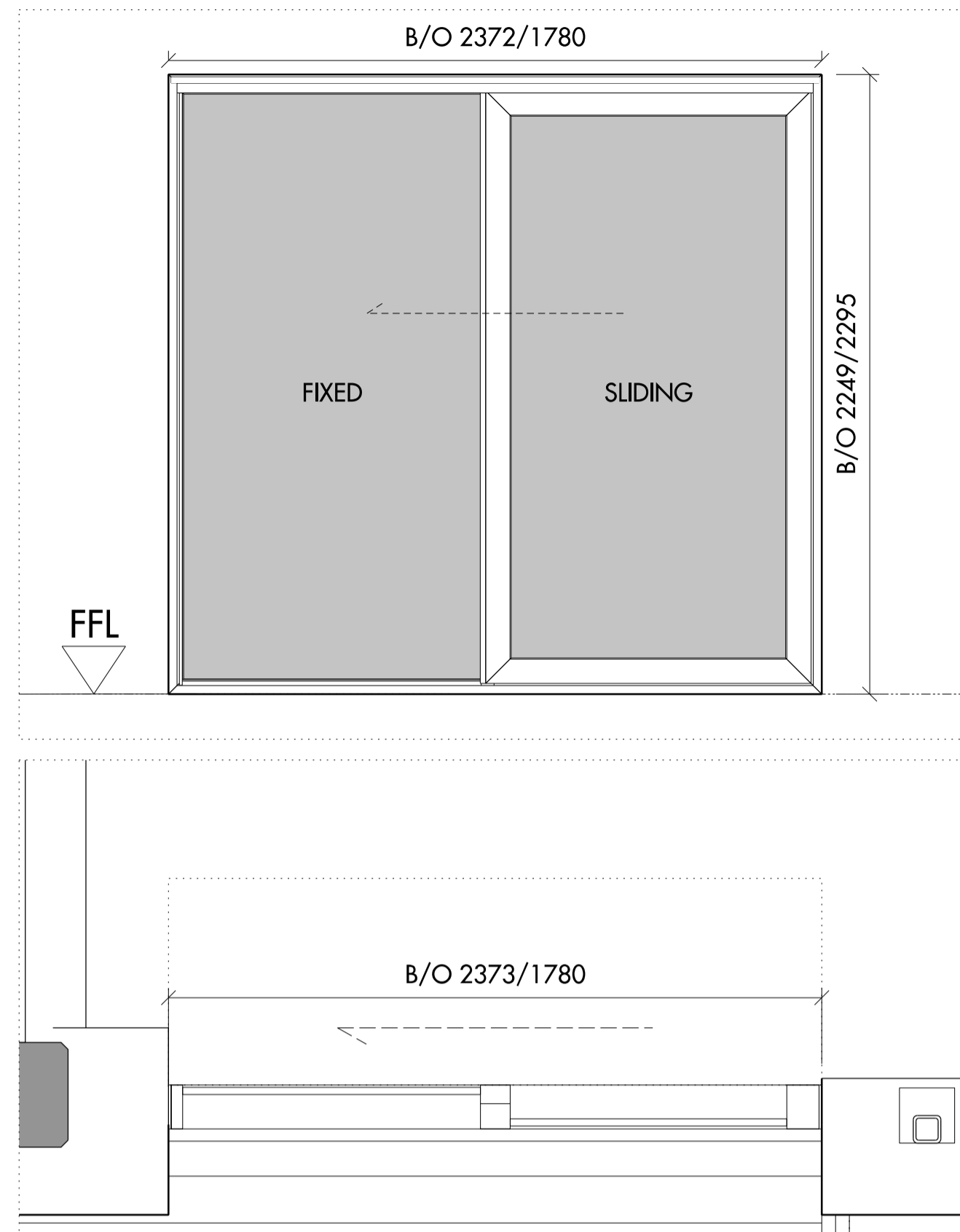

02 WIN - 201
SCALE 1:20

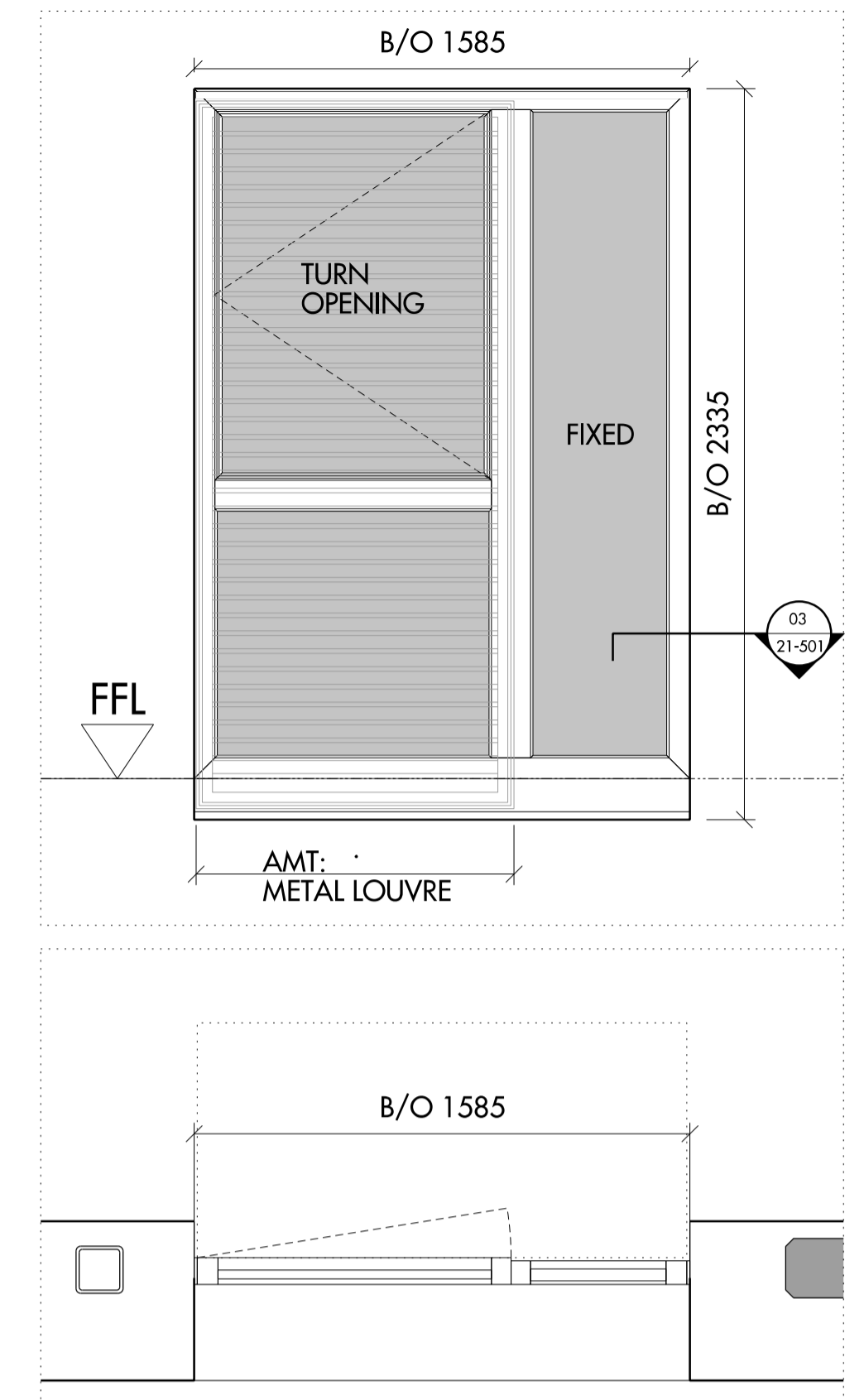

03 WIN - 206
SCALE 1:20

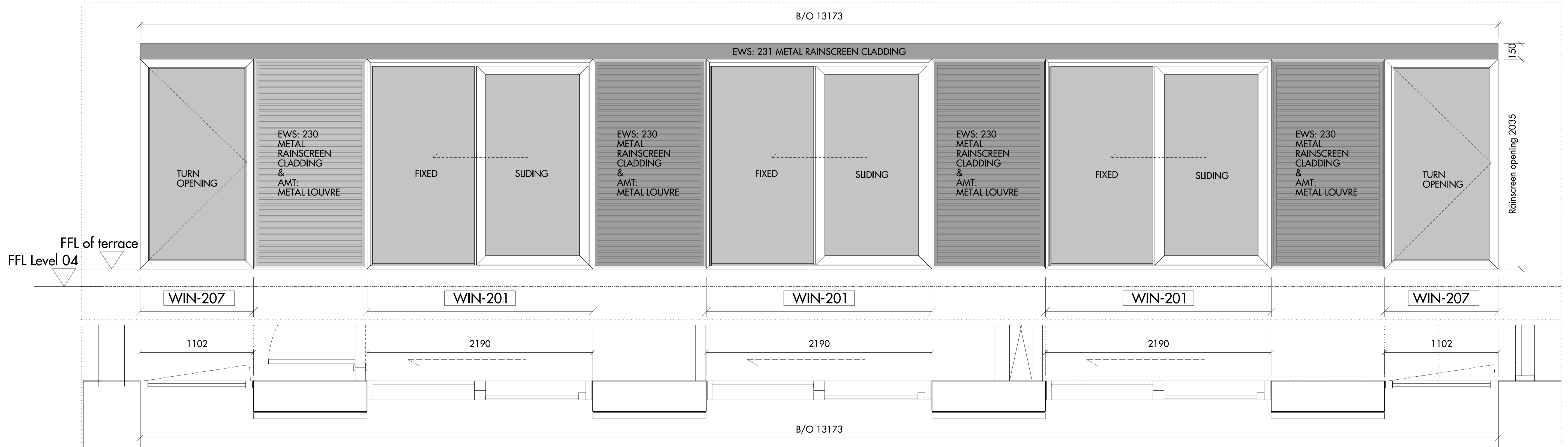

04 WIN - 201 & 207
SCALE 1:20

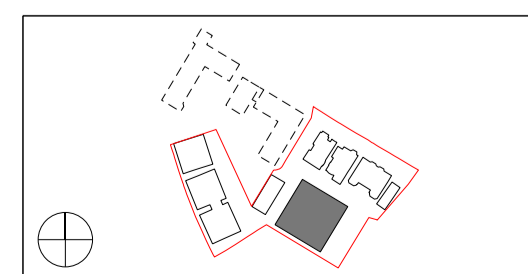

Do not scale from this drawing. Use figured dimensions only. Figured dimensions are in millimetres. All levels are in metres. All dimensions and levels shall be verified on site before proceeding with works. Detailed site survey to be carried out to verify positions and level relationships with site features and ordnance survey. Boundaries are indicative only and are to be verified by others. The architect must be notified of any discrepancy. Where building components are described in the specification as contractor designed, "construction" information relating to those components on this drawing represents design intent only.

REV	DATE	DESCRIPTION	CD
T1	05.08.14	ISSUED FOR STAGE E	NR

Notes:
For technical requirements refer to window specification: 809_10_WIN_EDR_Window systems
To be read in conjunction with: 809_02_06_150 series setting out drawings 809_02_21 series external walls drawings

Allies and Morrison
85 Southwark Street
London SE1 0HX
020 7921 0100
020 7921 0101
info@alliesandmorrison.co.uk
A&M JOB NO: 809

KIDDERPORE AVENUE : BLOCK D
WINDOW TYPES
EXTERNAL WALLS
809_02_21_451
SCALE 1:20@A1 1:40@A3

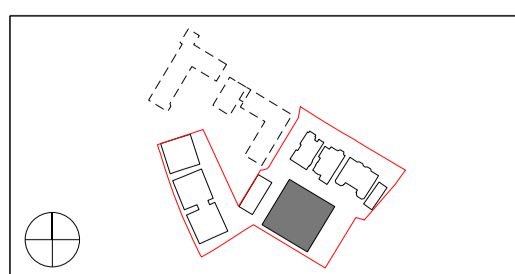
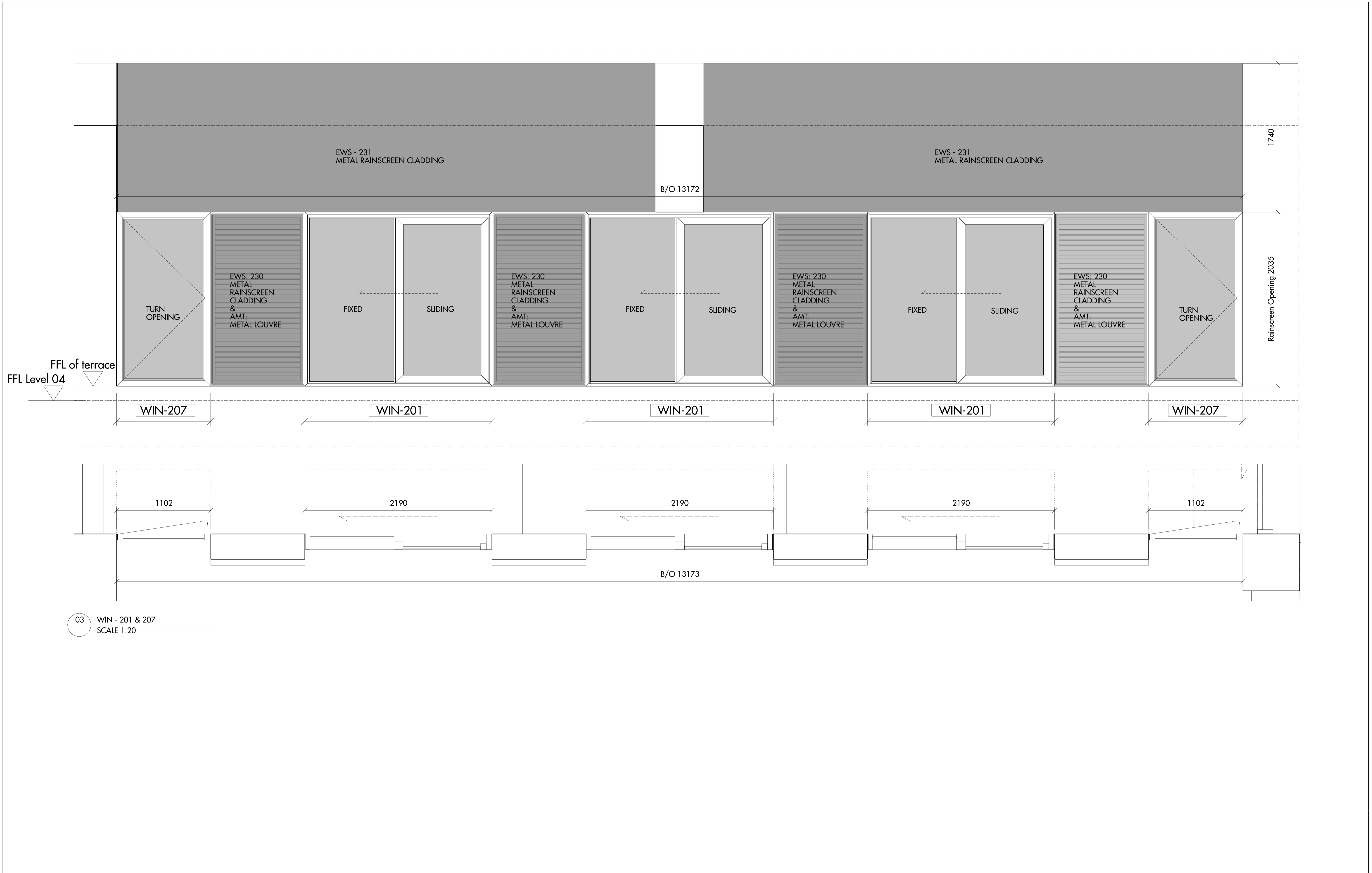

Do not scale from this drawing. Use figured dimensions only. Figured dimensions are in millimetres. All levels are in metres. All dimensions and levels shall be verified on site before proceeding with works. Detailed site survey to be carried out to verify positions and level relationships with site features and ordnance survey. Boundaries are indicative only and are to be verified by others. The architect must be notified of any discrepancy. Where building components are described in the specification as contractor designed, "construction" information relating to those components on this drawing represents design intent only.

REV	DATE	DESCRIPTION	CKD
T1	05.08.14	ISSUED FOR STAGE E	NR

Notes:
For technical requirements refer to window specification:
809_10_WIN_EDR_Window systems
To be read in conjunction with:
809_02_06_150 series setting out drawings
809_02_21 series external walls drawings

Allies and Morrison
85 Southwark Street
London SE1 0HX
020 7921 0100
020 7921 0101
info@alliesandmorrison.co.uk
A&M JOB NO: 809

KIDDERPORE AVENUE : BLOCK D
WINDOW TYPES
EXTERNAL WALLS
809_02_21_452
SCALE 1:20@A1 1:40@A3

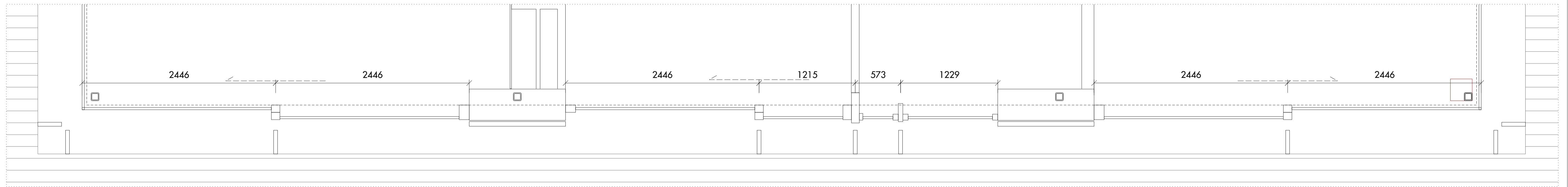
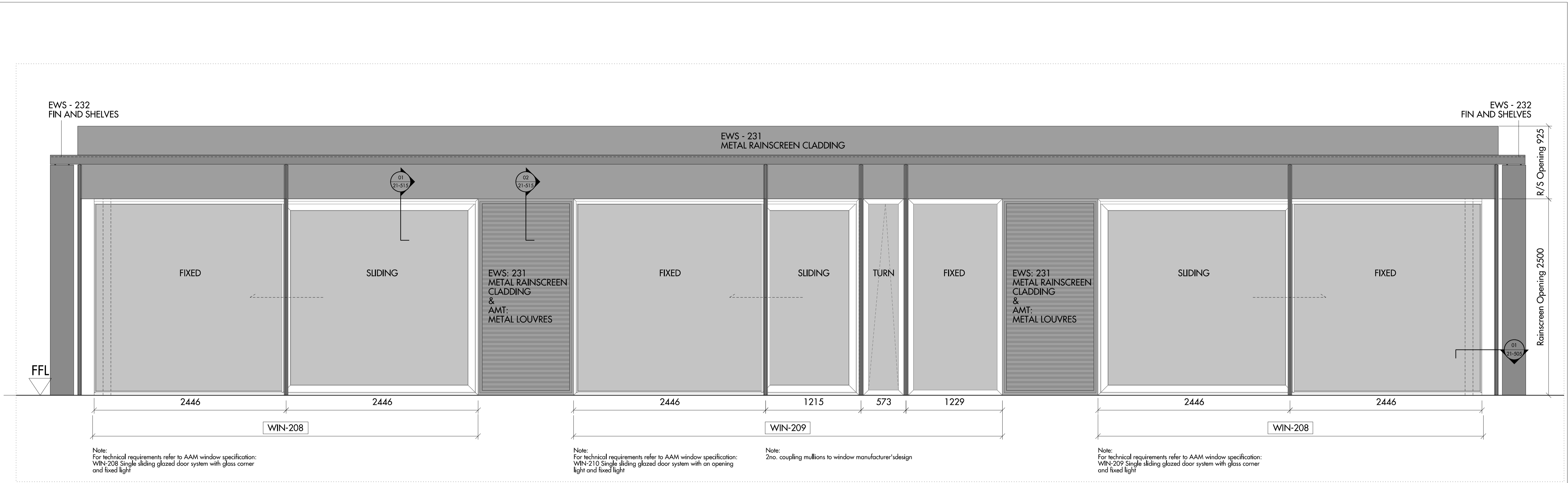

01 WIN - 208 & 210, EWS - 231 & 232 North West and South East Elevation
SCALE 1:25

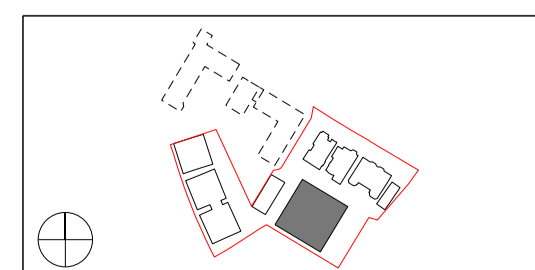

Do not scale from this drawing. Use figured dimensions only. Figured dimensions are in millimetres. All levels are in metres. All dimensions and levels shall be verified on site before proceeding with works. Detailed site survey to be carried out to verify positions and level relationships with site features and ordnance survey. Boundaries are indicative only and are to be verified by others. The architect must be notified of any discrepancy. Where building components are described in the specification as contractor designed, "construction" information relating to those components on this drawing represents design intent only.

REV	DATE	DESCRIPTION	CD
T1	05.08.2014	ISSUED FOR STAGE E	NR

Notes:
For technical requirements refer to window specification:
809_10_WIN_EDR_Window systems
To be read in conjunction with:
809_02_06_150 series setting out drawings
809_02_21 series external walls drawings

Allies and Morrison
85 Southwark Street
London SE1 0HX
020 7921 0100
020 7921 0101
info@alliesandmorrison.co.uk
A&M JOB NO: 809

KIDDERPORE AVENUE : BLOCK D
WINDOW TYPES
EXTERNAL WALLS
809_02_21_453
SCALE 1:25@A1 1:50@A3

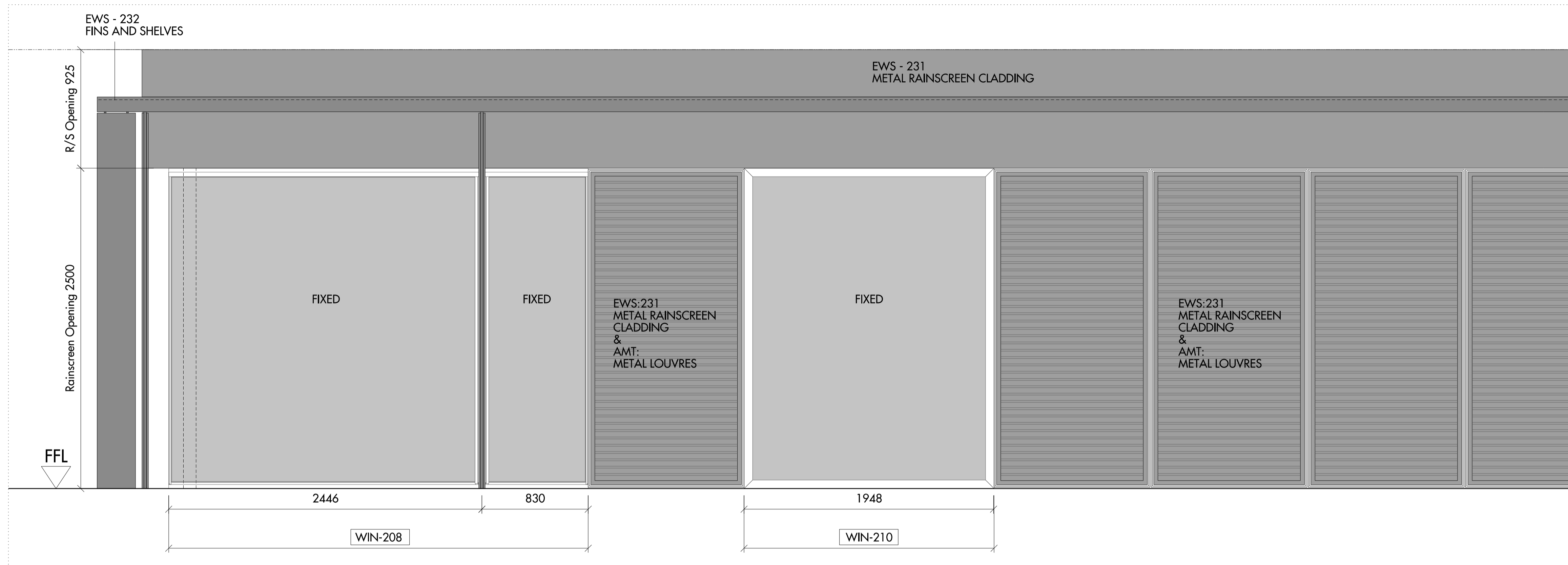

Note:
For technical requirements refer to AAM window specification:
WIN-208 Single sliding glazed door system with glass corner and fixed light

Note:
For technical requirements refer to AAM window specification:
WIN-210 Fixed light

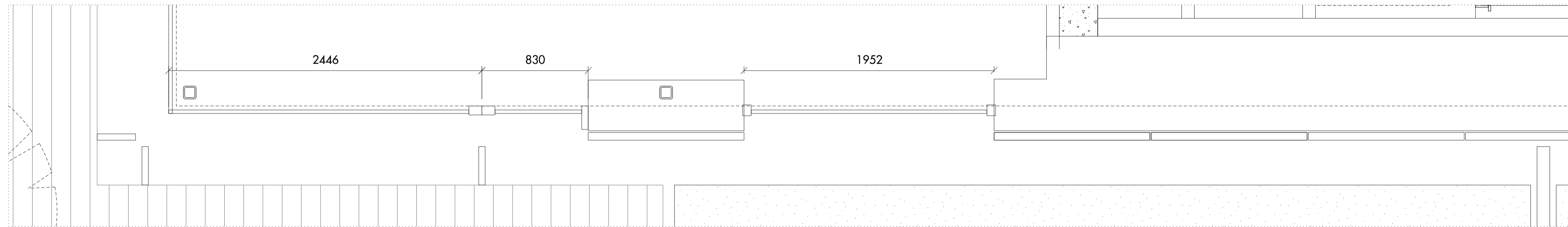

01 WIN - 208 & 210, EWS - 231 & 232 North East Elevation
SCALE 1:20

WIN-208 & WIN-210 mirrored along grid line DE.

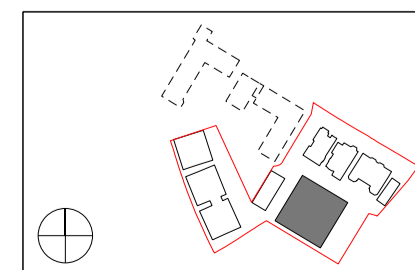

Do not scale from this drawing. Use figured dimensions only. Figured dimensions are in millimetres. All levels are in metres. All dimensions and levels shall be verified on site before proceeding with works. Detailed site survey to be carried out to verify positions and level relationships with site features and ordinance survey. Boundaries are indicative only and are to be verified by others. The architect must be notified of any discrepancy. Where building components are described in the specification as contractor designed, "construction" information relating to those components on this drawing represents design intent only.

REV	DATE	DESCRIPTION	CD
T1	05.08.2014	ISSUED FOR STAGE E	NR

Notes:
For technical requirements refer to window specification:
809_10_WIN_EDR_Window systems
To be read in conjunction with:
809_02_06_150 series setting out drawings
809_02_21 series external walls drawings

Allies and Morrison
85 Southwark Street
London SE1 0HX
020 7921 0100
020 7921 0101
info@alliesandmorrison.co.uk
A&M JOB NO: 809

KIDDERPORE AVENUE : BLOCK D
WINDOW TYPES
EXTERNAL WALLS
809_02_21_454
SCALE 1:20@A1 1:40@A3

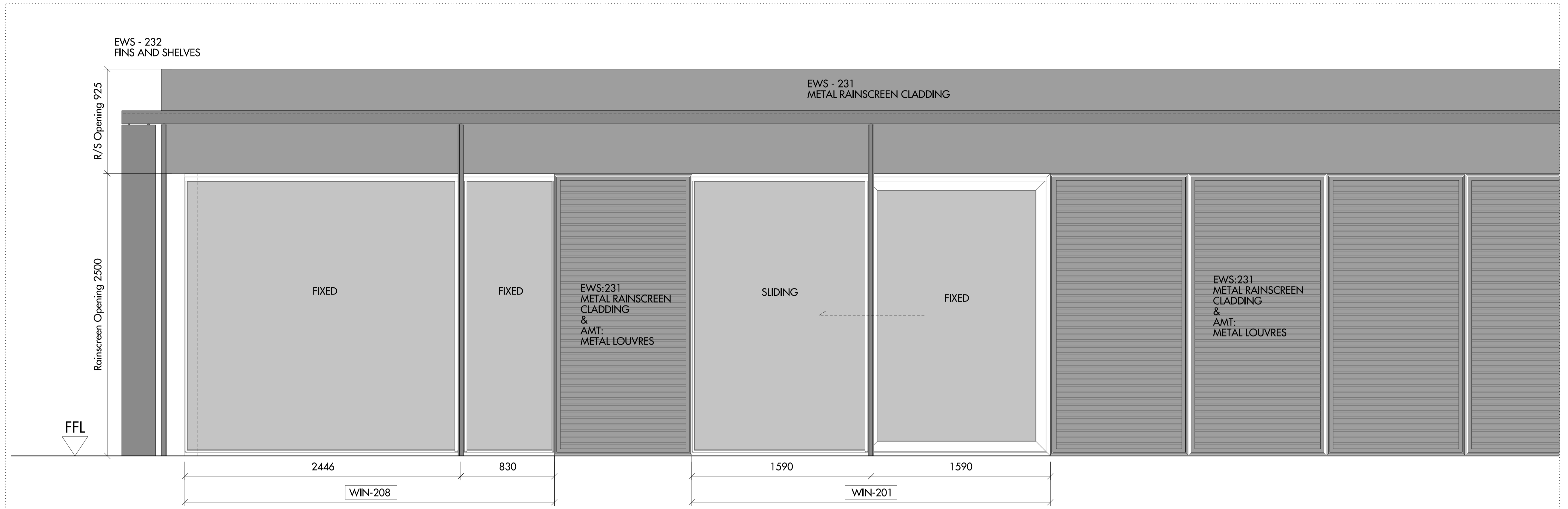

Note:
For technical requirements refer to AAM window specification:
WIN-208 Single sliding glazed door system with glass corner
and fixed light

Note:
For technical requirements refer to AAM window specification:
WIN-201 Single sliding glazed door system

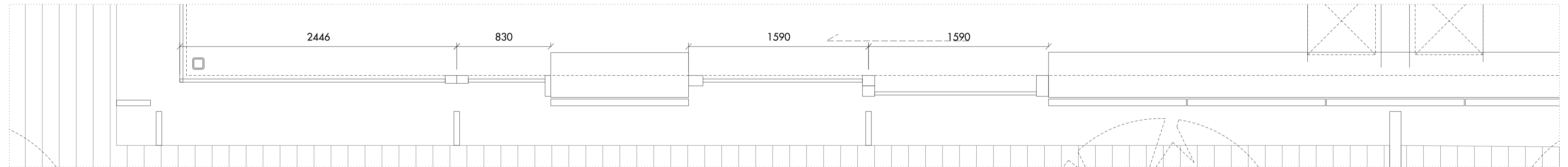

01 WIN - 208 & 201 , EWS - 231 & 232 South West Elevation
SCALE 1:20

WIN-208 & WIN-201 mirrored along grid line DE.

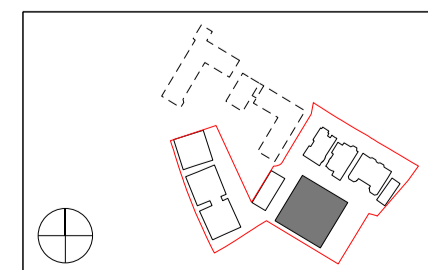

Do not scale from this drawing. Use figured dimensions only. Figured dimensions are in millimetres. All levels are in metres. All dimensions and levels shall be verified on site before proceeding with works. Detailed site survey to be carried out to verify positions and level relationships with site features and ordnance survey. Boundaries are indicative only and are to be verified by others. The architect must be notified of any discrepancy. Where building components are described in the specification as contractor designed, "construction" information relating to those components on this drawing represents design intent only.

REV	DATE	DESCRIPTION	CKD
T1	21.07.2014	ISSUED FOR STAGE E	NR

Notes:
For technical requirements refer to window specification:
809_10_WIN_EDR_Window systems
To be read in conjunction with:
809_02_06_150 series setting out drawings
809_02_21 series external walls drawings

NOTES:
For technical requirements refer to AAM window specification.

Allies and Morrison
85 Southwark Street
London SE1 0HX
020 7921 0100
020 7921 0101
info@alliesandmorrison.co.uk
A&M JOB NO: 809

KIDDERPORE AVENUE : BLOCK D
WINDOW TYPES
EXTERNAL WALLS
809_02_21_455
SCALE 1:20@A1 1:40@A3

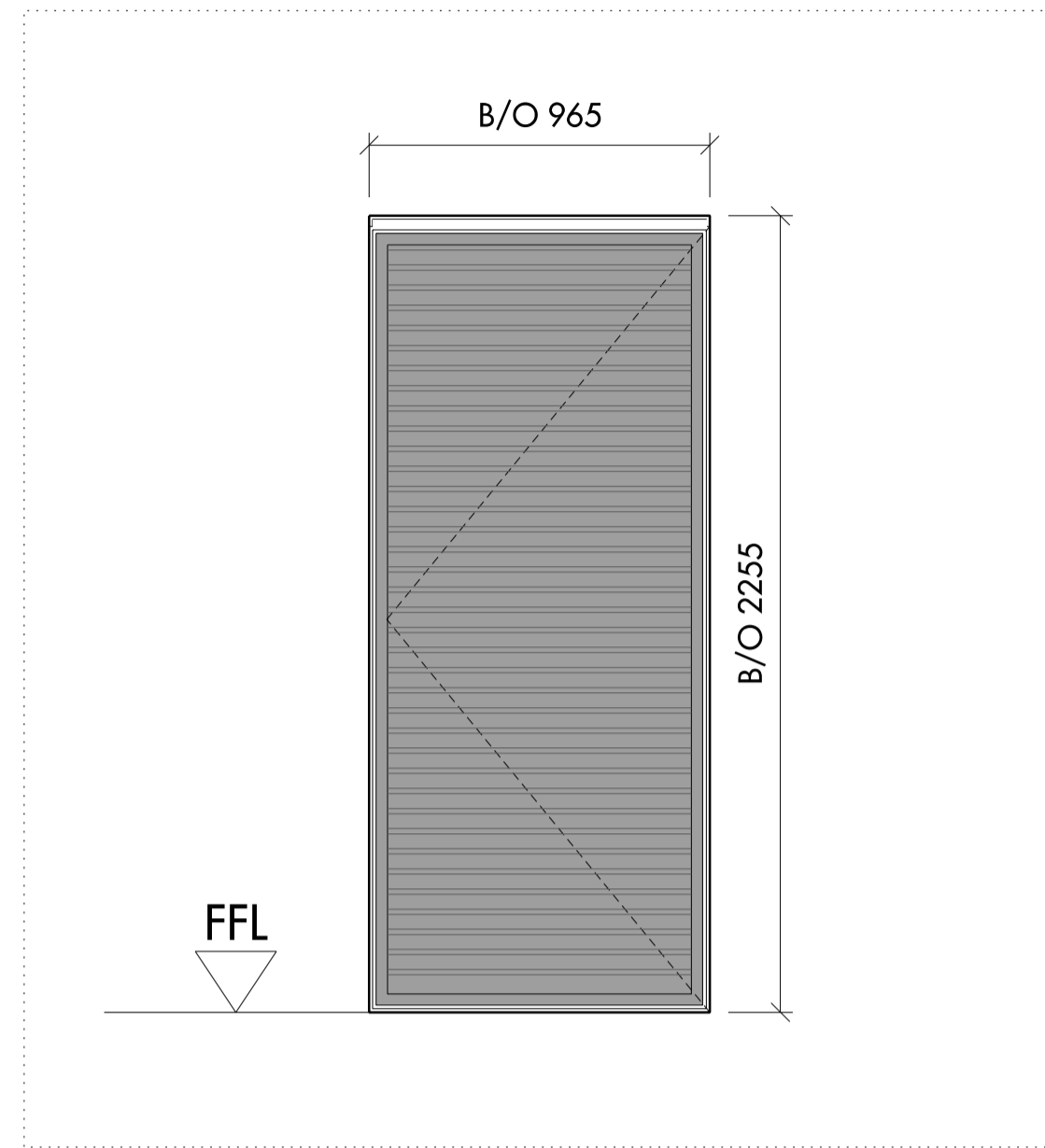

Spec no.	Jamb drawing reference	Jamb detail no.	Structural opening (hwxw)	Wall thickness
EDR-210			2255x965	215

01 EDR-210
SCALE 1:20

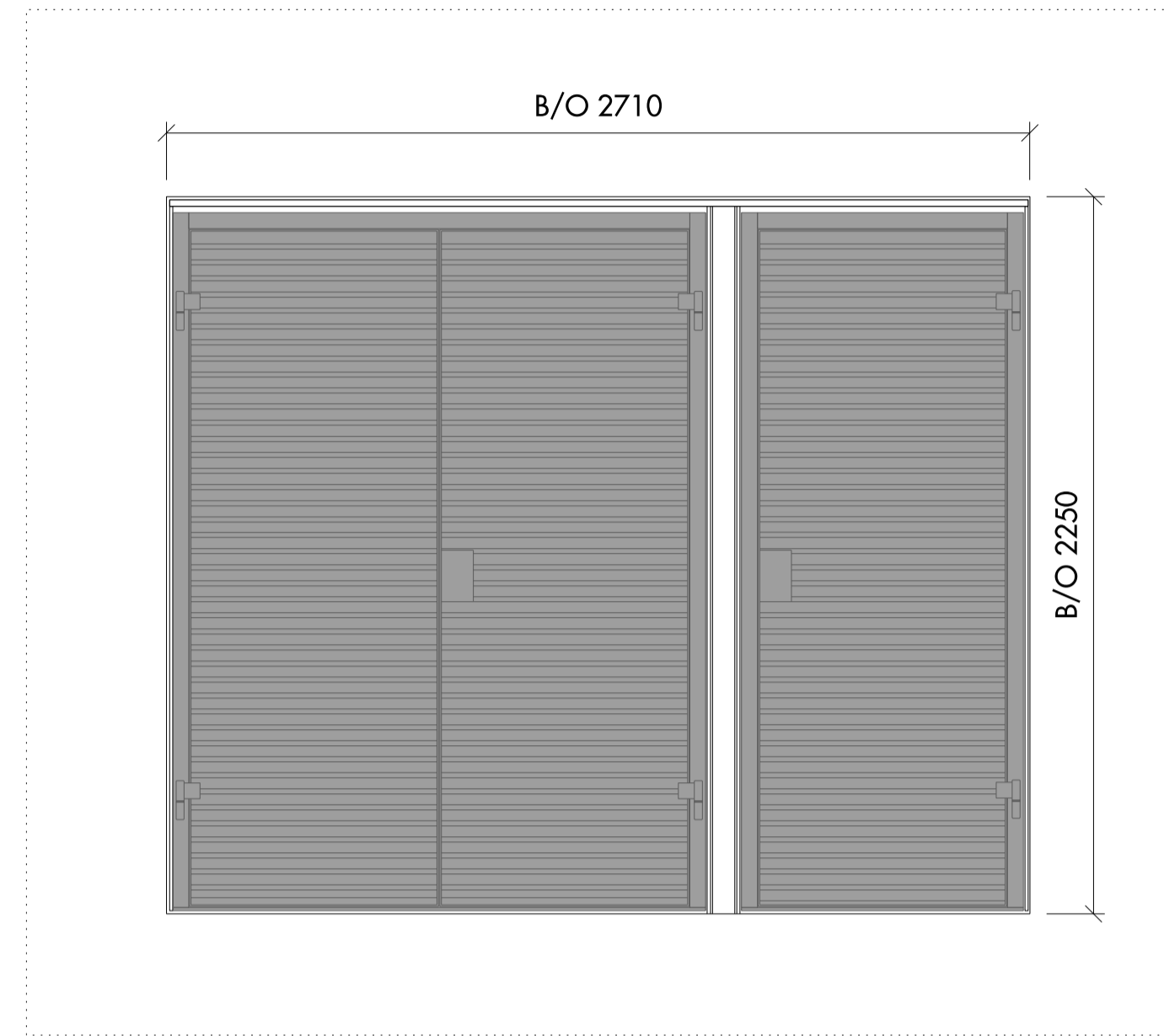

Spec no.	Jamb drawing reference	Jamb detail no.	Structural opening (hwxw)	Wall thickness
EDR-220			2710x2250	460

02 EDR-220
SCALE 1:20

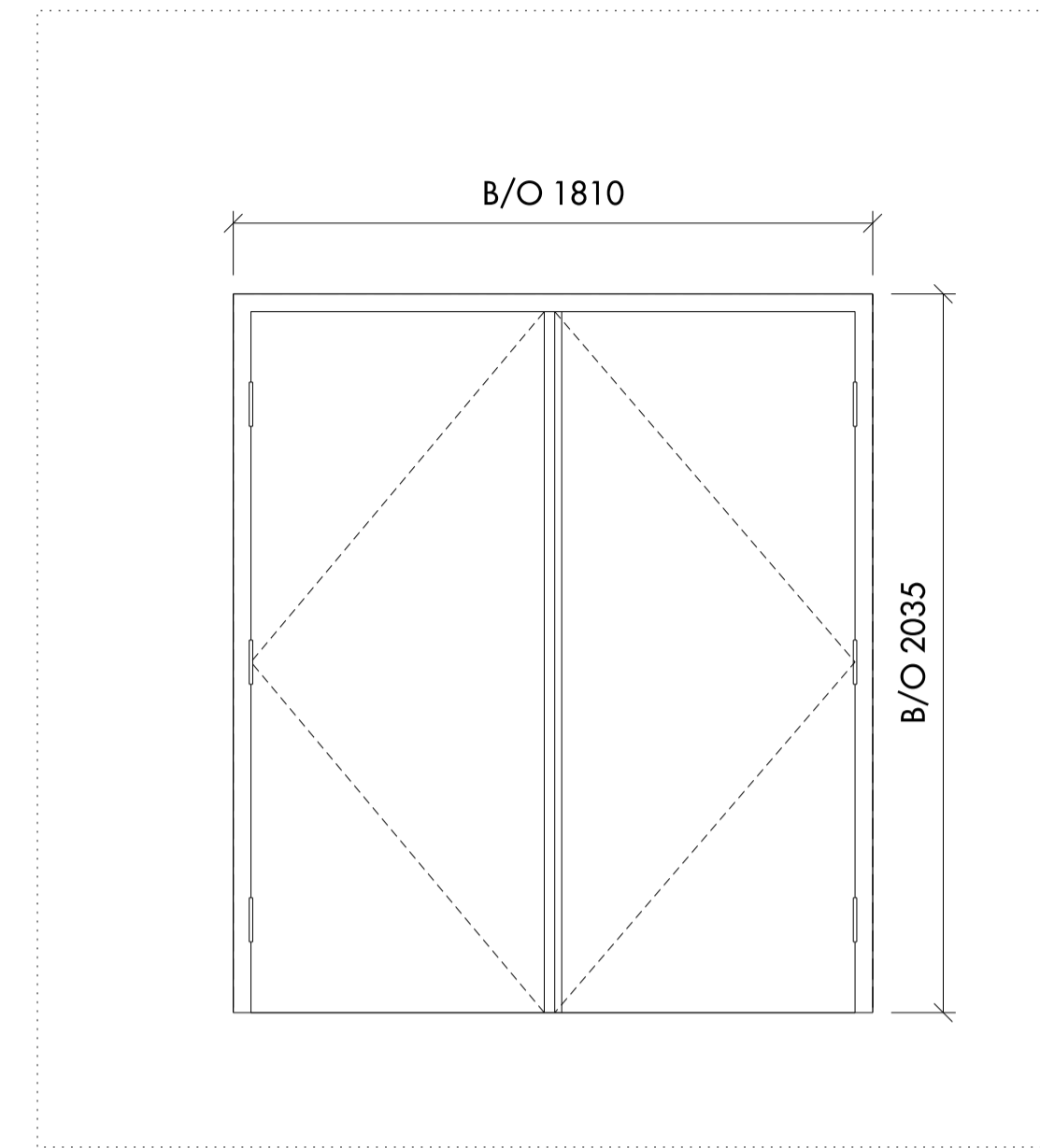

Spec no.	Jamb drawing reference	Jamb detail no.	Structural opening (hwxw)	Wall thickness
EDR-221			1810x2035	140
EDR-221α			1810x2035	215

03 EDR-221
SCALE 1:20

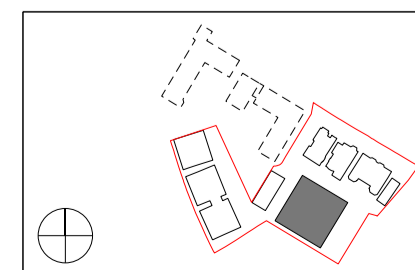

Do not scale from this drawing. Use figured dimensions only. Figured dimensions are in millimetres. All levels are in metres. All dimensions and levels shall be verified on site before proceeding with works. Detailed site survey to be carried out to verify positions and level relationships with site features and ordnance survey. Boundaries are indicative only and are to be verified by others. The architect must be notified of any discrepancy. Where building components are described in the specification as contractor designed, "construction" information relating to those components on this drawing represents design intent only.

REV	DATE	DESCRIPTION	CD
T1	05.08.2014	ISSUED FOR STAGE E	NR

Notes:
For technical requirements refer to window specification: 809_10_WIN_EDR_Window systems
To be read in conjunction with:
809_02_06_150 series setting out drawings
809_02_21 series external walls drawings

Allies and Morrison
85 Southwark Street
London SE1 0HX
020 7921 0100
020 7921 0101
info@alliesandmorrison.co.uk
A&M JOB NO: 809

KIDDERPORE AVENUE : BLOCK D
EXTERNAL DOOR TYPES
EXTERNAL WALLS
809_02_21_456
SCALE 1:20@A1 1:40@A3

T1
Revision