

01 BLOCK D - LEVEL 00 PLAN
SCALE 1:50

Do not scale from this drawing. Use figured dimensions only. Figured dimensions are in millimetres. All dimensions shall be verified on site before proceeding with works. All levels are optical levelling survey to be carried out to nearby positions and level relationships with the features and structures shown. All levels are in terms. This drawing is for design intent only. This drawing is to be read in conjunction with other documents from the architect, design team, main contractor and employer's agent. Boundaries are indicative only and are to be verified to others. The architect must be notified of any discrepancies.

REV	DATE	DESCRIPTION	BY	DATE	DESCRIPTION

- NOTE:
1. Drawings are subject to change once survey is carried out following demolition works.
 2. All covered slab locations and external wall structure is based on Grovity's plan. This is subject to change once survey is issued.
 3. Fixed shutters, louvers and balconies screens are to subject to design changes.
 4. Sedum roof build up to be reviewed.
 5. Existing downstand beam detail subject to design changes.
 6. Chiller enclosure to be reviewed.

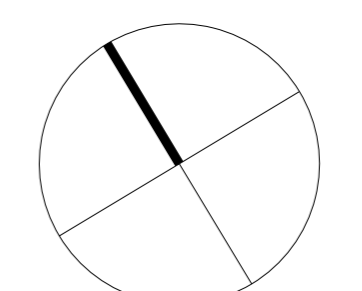

Allies and Morrison
Architects
85 Southwark Street
London SE1 0HX
020 7921 0100
020 7921 0101
info@alliesandmorrison.co.uk
A&M JOB NO: 809

KIDDERPORE AVENUE
BLOCK D - LEVEL -02 PLAN
SETTING OUT PLAN
809_02_06_150
SCALE 1:500/A0 1:1000/A2 1:1500/A3

T1
Revision

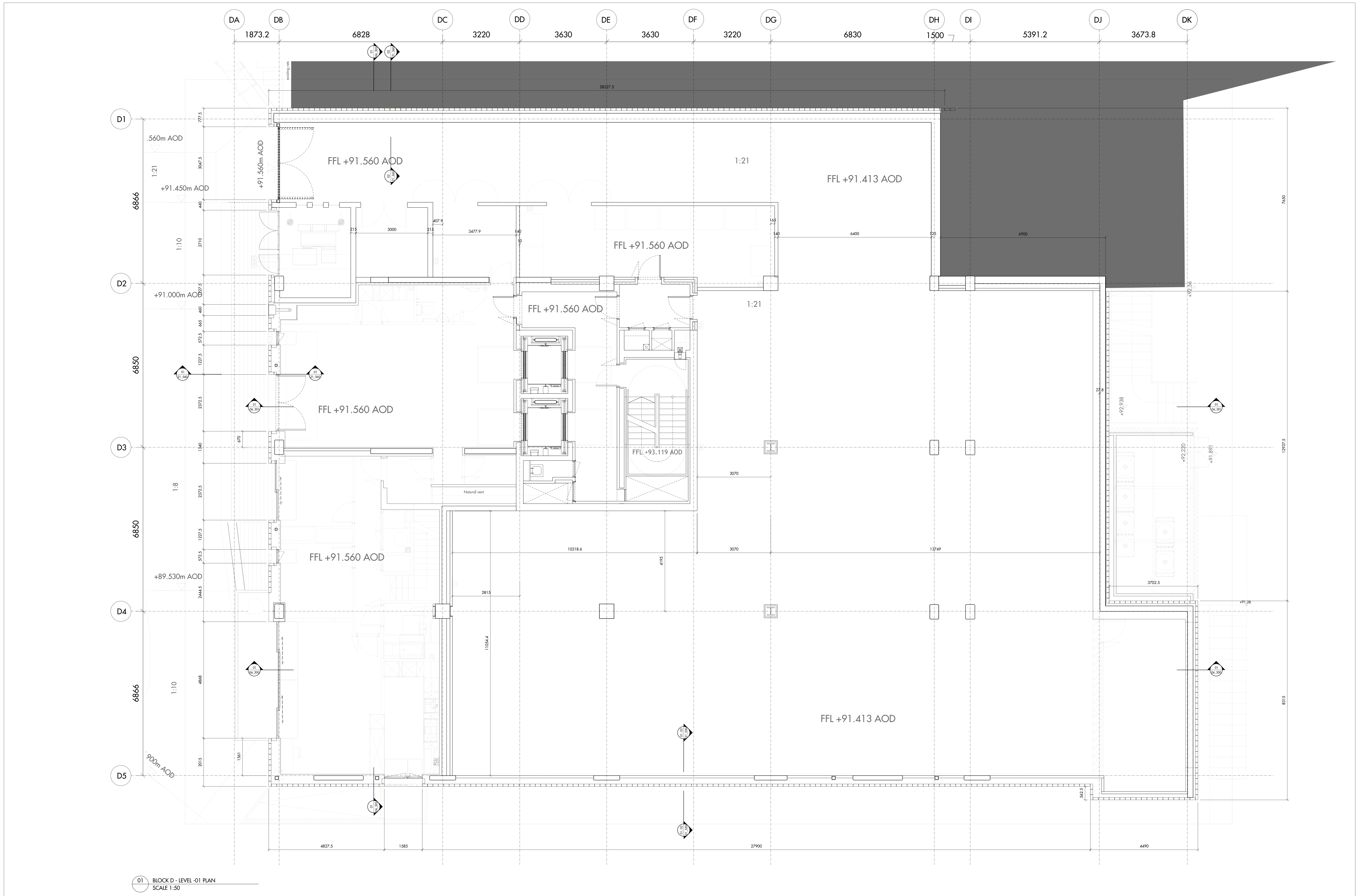

01 BLOCK D - LEVEL -01 PLAN
SCALE 1:50

Do not scale from this drawing. Use figured dimensions only. Figured dimensions are in millimetres. All dimensions shall be verified on site before proceeding with work. All levels are optical. Elevations are to be carried out to nearby positions and level relationships with the features and structures are to be carried out in terms of comparison with other documents from the architect. Design team, main contractor and employer's agent. Boundaries are indicative only and are to be verified to others. The architect must be notified of any discrepancies.

REV	DATE	DESCRIPTION	BY	DATE	DESCRIPTION	NO
1	11/17/24	ISSUED FOR TENDER				

NOTE:
 1. Drawings are subject to change once survey is carried out following demolition work.
 2. All covered slab locations and external wall structure is based on Grovity's plan. This is subject to change once survey is issued.
 3. Fixed shutters, louvers and balconies screens are to subject to design changes.
 4. Sedum roof build up to be reviewed.
 5. Existing downstand beam detail subject to design changes.
 6. Chiller enclosure to be reviewed.

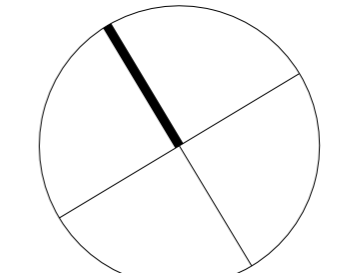

Allies and Morrison
 Architects
 85 Southwark Street
 London SE1 0HX
 020 7921 0100
 020 7921 0101
 info@alliesandmorrison.co.uk
 A&M JOB NO: 809

KIDDERPORE AVENUE
 BLOCK D - LEVEL -01 PLAN
 SETTING OUT PLAN
 809_02_06_151
 SCALE 1:50@A0 1:100@A2 1:150@A3

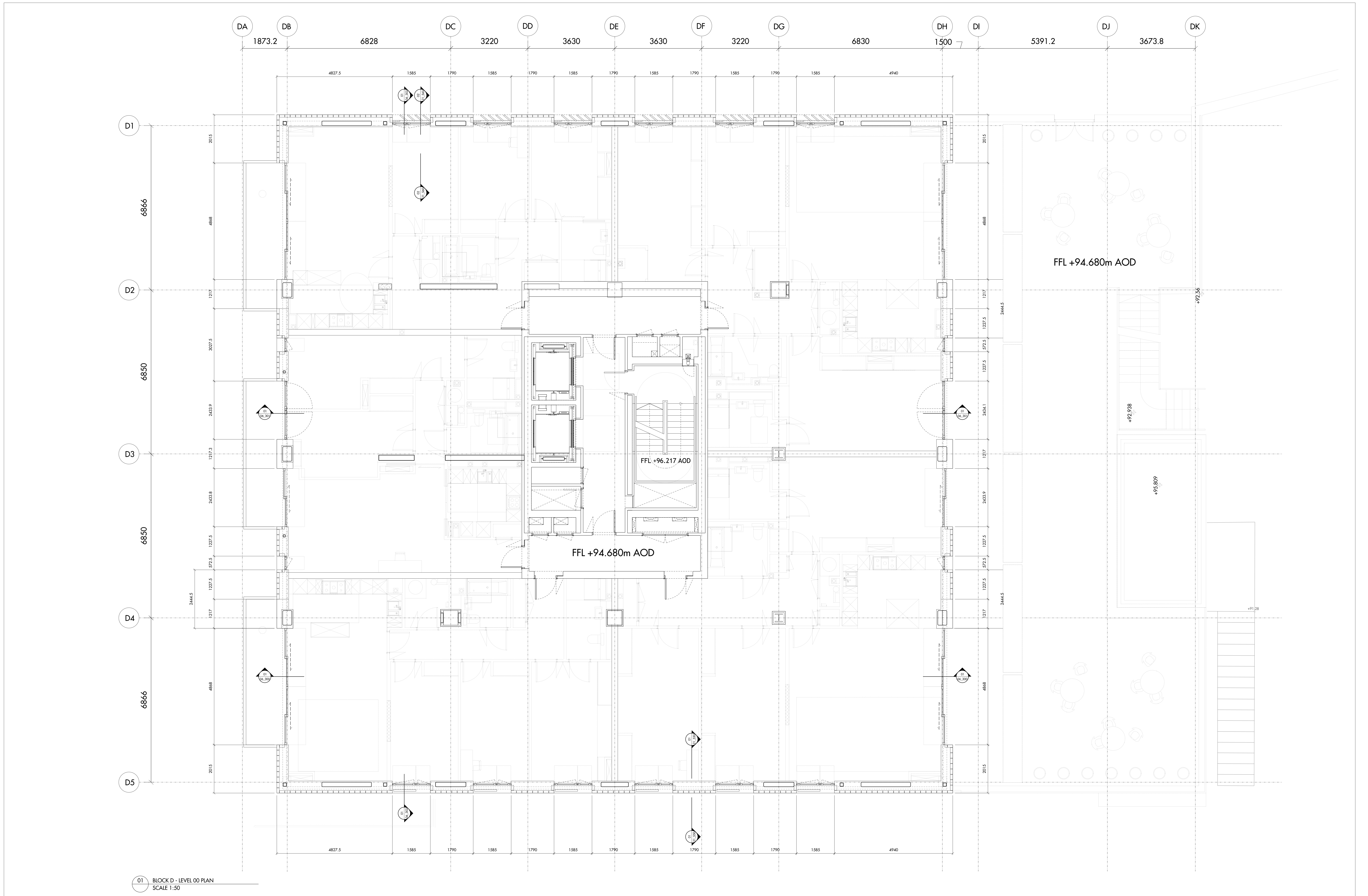

01 BLOCK D - LEVEL 00 PLAN
SCALE 1:50

Do not scale from this drawing. Use figured dimensions only. Figured dimensions are in millimetres. All dimensions shall be verified on site before proceeding with works. All levels are based on a levelled survey to be carried out to verify positions and level relationships with the features and structures shown. All levels are in metres. This drawing is for design intent only. This drawing is to be read in conjunction with other documents from the architect, design team, main contractor and employer's agent. Boundaries are indicative only and are to be verified to offset. The architect must be notified of any discrepancies.

REV	DATE	DESCRIPTION	BY	CHK	DATE	DESCRIPTION	NO

- NOTE:
1. Drawings are subject to change once survey is carried out following demolition works.
 2. All covered slab locations and external wall structure is based on Grovity's plan. This is subject to change once survey is issued.
 3. Fixed shutters, louvers and balconies screens are to subject to design changes.
 4. Sedum roof build up to be reviewed.
 5. Existing downstand beam detail subject to design changes.
 6. Chiller enclosure to be reviewed.

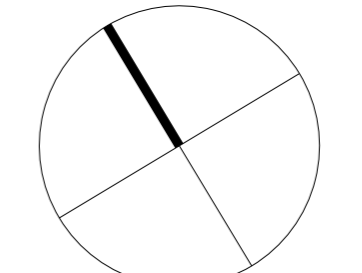

Allies and Morrison
Architects
85 Southwark Street
London SE1 0HX
020 7921 0100
020 7921 0101
info@alliesandmorrison.co.uk
A&M JOB NO: 809

KIDDERPORE AVENUE
BLOCK D - LEVEL 00 PLAN
SETTING OUT PLAN
809_02_06_152
SCALE 1:50/BA0 1:100/BA2 1:150/BA3

T1
Revision

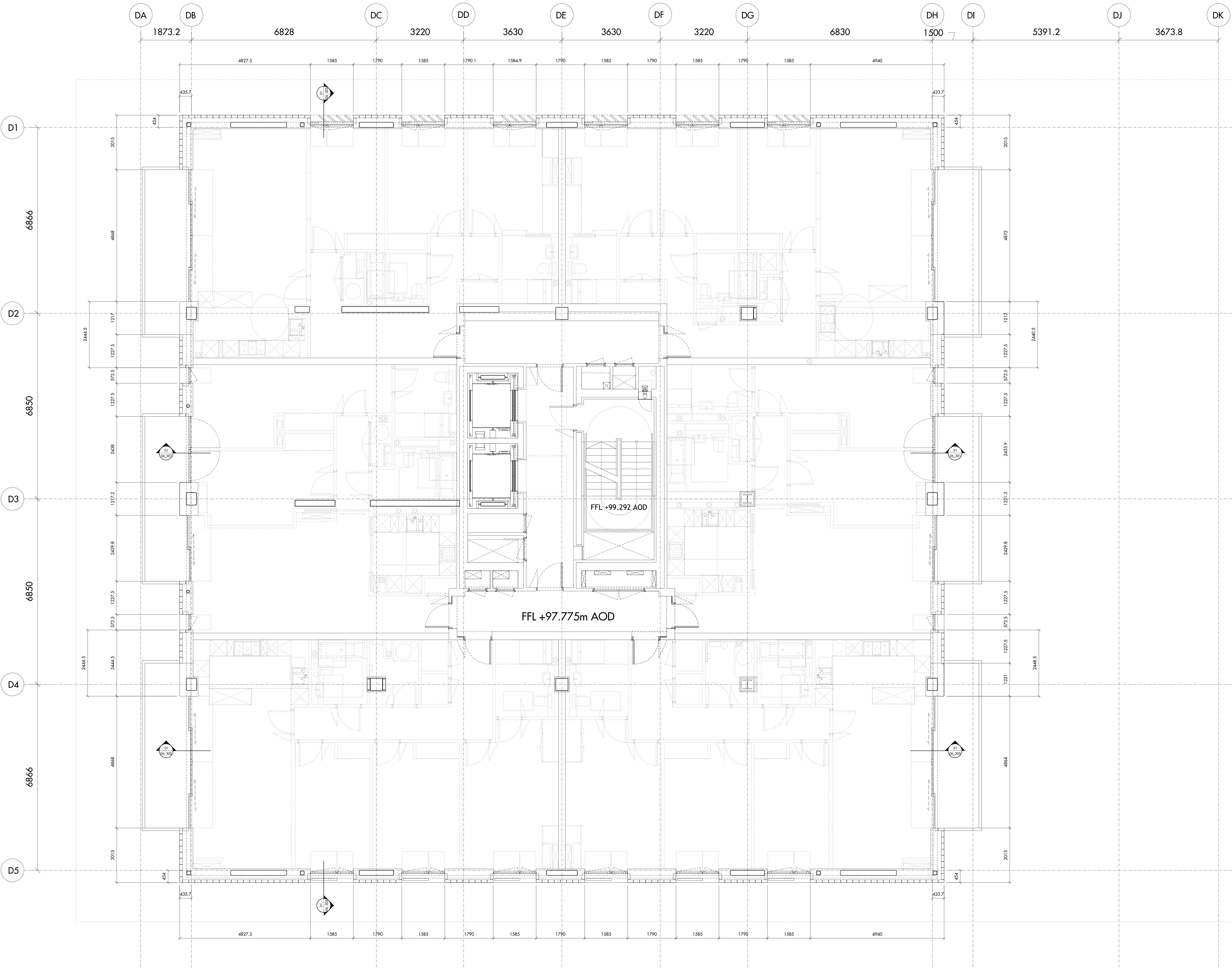

01 BLOCK D - LEVEL 01 PLAN
SCALE 1:50

Do not scale from this drawing. Use figured dimensions only. Figured dimensions are in millimetres. All dimensions shall be verified on site before proceeding with works. All levels are correct. Identify the survey to be carried out to verify positions and level relationships with the features and dimensions survey. All levels are in metres. This drawing is for design intent only. This drawing is to be read in conjunction with other documentation from the architect, design team, main contractor and employer's agent. Boundaries are indicative only and are to be verified for others. The architect must be notified of any discrepancies.

REV	DATE	DESCRIPTION	CD	REV	DATE	DESCRIPTION	CD
01	11/17/24	ISSUED FOR STAGE 1					

- NOTE:
1. Drawings are subject to change once survey is carried out following demolition works.
 2. All covered slab locations and external wall structure is based on Grovity's plan. This is subject to change once survey is issued.
 3. Fixed shutters, louvers and balconies screens are to subject to design changes.
 4. Sedum roof build up to be reviewed.
 5. Existing downstand beam detail subject to design changes.
 6. Chiller enclosure to be reviewed.

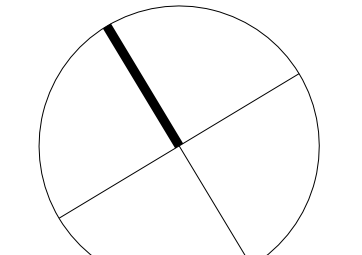

Allies and Morrison
Architects
85 Southwark Street
London SE1 0HX
020 7921 0100
020 7921 0101
info@alliesandmorrison.co.uk
A&M JOB NO: 809

KIDDERPORE AVENUE
BLOCK D - LEVEL 01 PLAN
SETTING OUT PLAN
809_02_06_153
SCALE 1:50BA0 1:100BA2 1:150BA3

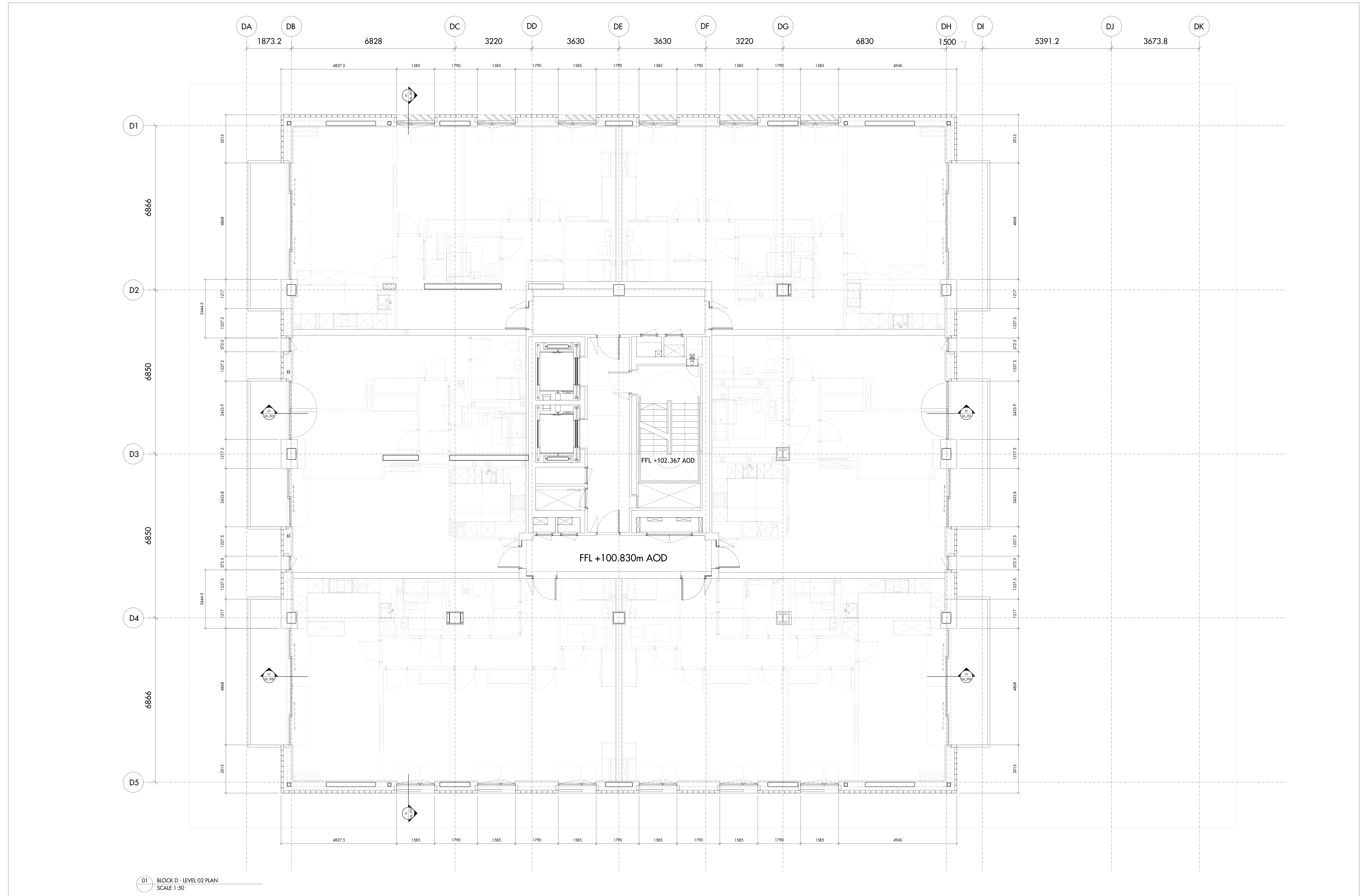

01 BLOCK D - LEVEL 02 PLAN
SCALE 1:50

Do not scale from this drawing. Use figured dimensions only. Figured dimensions are in millimetres. All dimensions shall be verified on site before proceeding with work. All levels are correct. Identify the survey to be carried out to verify positions and level relationships with the features and conditions survey. All levels are in metres. This drawing is for design intent only. This drawing is to be read in conjunction with other documentation from the architect, design team, main contractor and employer's agent. Boundaries are indicative only and are to be verified for others. The architect must be notified of any discrepancies.

REV	DATE	DESCRIPTION	ISS	REV	DATE	DESCRIPTION	ISS
1	11/17/14	ISSUED FOR STAGE 1					

- NOTE:
1. Drawings are subject to change once survey is carried out following demolition work.
 2. All covered slab locations and external wall structure is based on Gravity's plan. This is subject to change once survey is issued.
 3. Fixed shutters, louvers and balconies screens are to subject to design changes.
 4. Sedum roof build up to be reviewed.
 5. Existing downstand beam detail subject to design changes.
 6. Chiller enclosure to be reviewed.

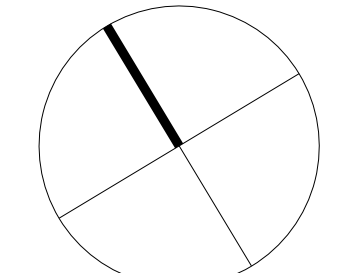

Allies and Morrison
Architects
85 Southwark Street
London SE1 0HX
020 7921 0100
020 7921 0101
info@alliesandmorrison.co.uk
A&M JOB NO: 809

KIDDERPORE AVENUE
BLOCK D - LEVEL 02 PLAN
SETTING OUT PLAN
809_02_06_154
SCALE 1:50@A0 1:100@A2 1:150@A3

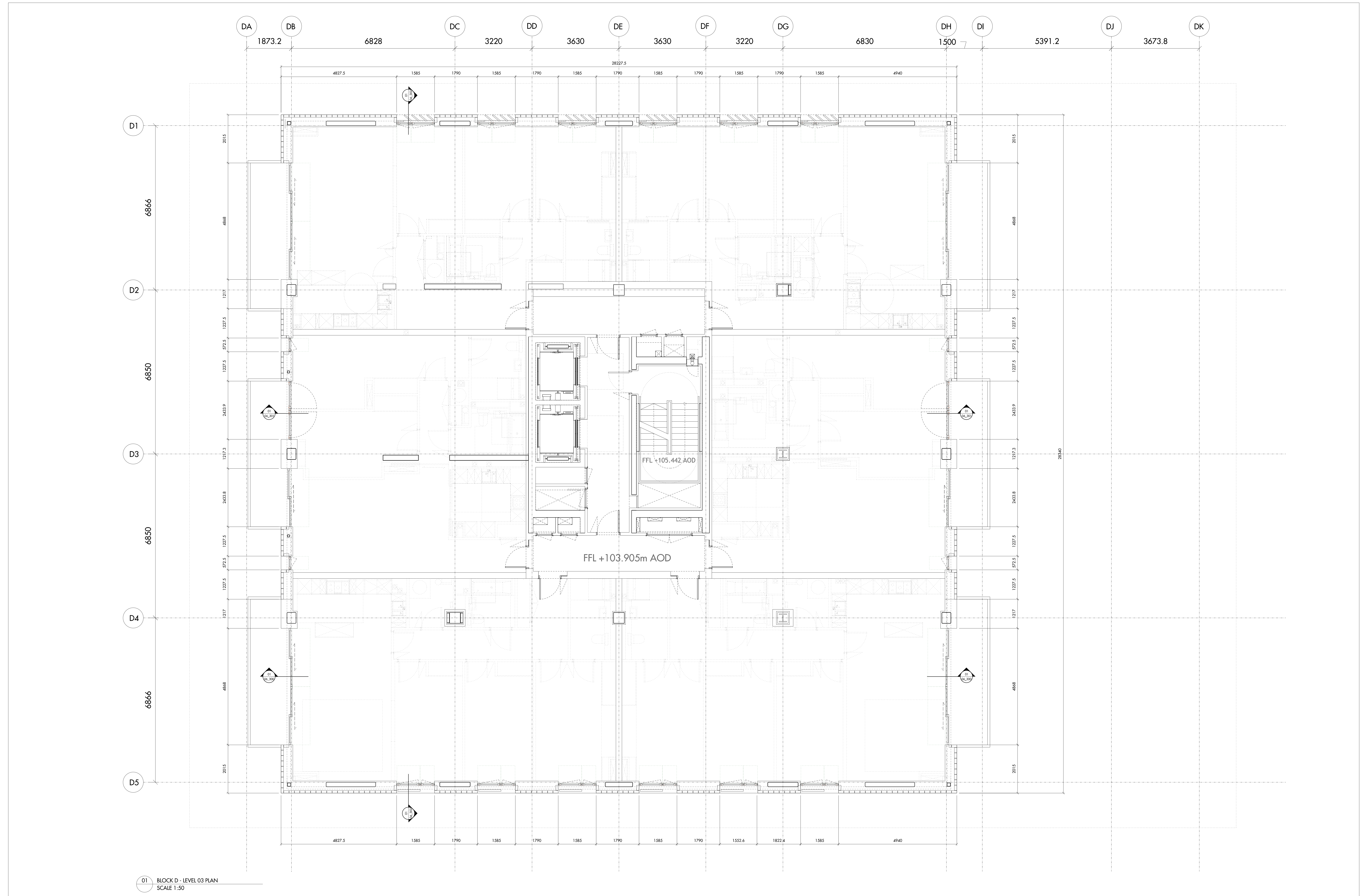

01 BLOCK D - LEVEL 03 PLAN
SCALE 1:50

Do not scale from this drawing. Use figured dimensions only. Figured dimensions are in millimetres. All dimensions shall be verified on site before proceeding with work. All levels are correct. Detailed site survey to be carried out to verify positions and level relationships with the features and structures shown. All levels are in metres. This drawing is for design intent only. This drawing is to be read in conjunction with other documentation from the architect, design team, main contractor and employer's agent. Boundaries are indicative only and are to be verified for others. The architect must be notified of any discrepancies.

REV	DATE	DESCRIPTION	ISS	REV	DATE	DESCRIPTION	ISS
1	20/07/24	ISSUED FOR STAGE 1					

- NOTE:
1. Drawings are subject to change once survey is carried out following demolition work.
 2. All covered job locations and external wall structure is based on Grovity's plan. This is subject to change once survey is issued.
 3. Fixed shutters, louvers and balconies screens are to subject to design changes.
 4. Sedum roof build up to be reviewed.
 5. Existing downstand beam detail subject to design changes.
 6. Chiller enclosure to be reviewed.

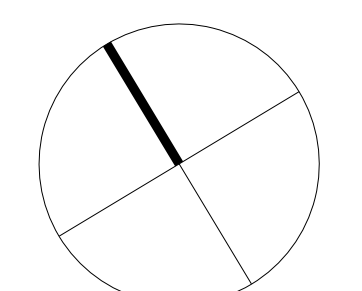

Allies and Morrison
Architects
85 Southwark Street
London SE1 0HX
020 7921 0100
020 7921 0101
info@alliesandmorrison.co.uk
A&M JOB NO: 809

KIDDERPORE AVENUE
BLOCK D - LEVEL 03 PLAN
SETTING OUT PLAN
809_02_06_155
SCALE 1:50B/A2 1:100B/A2 1:150B/A3

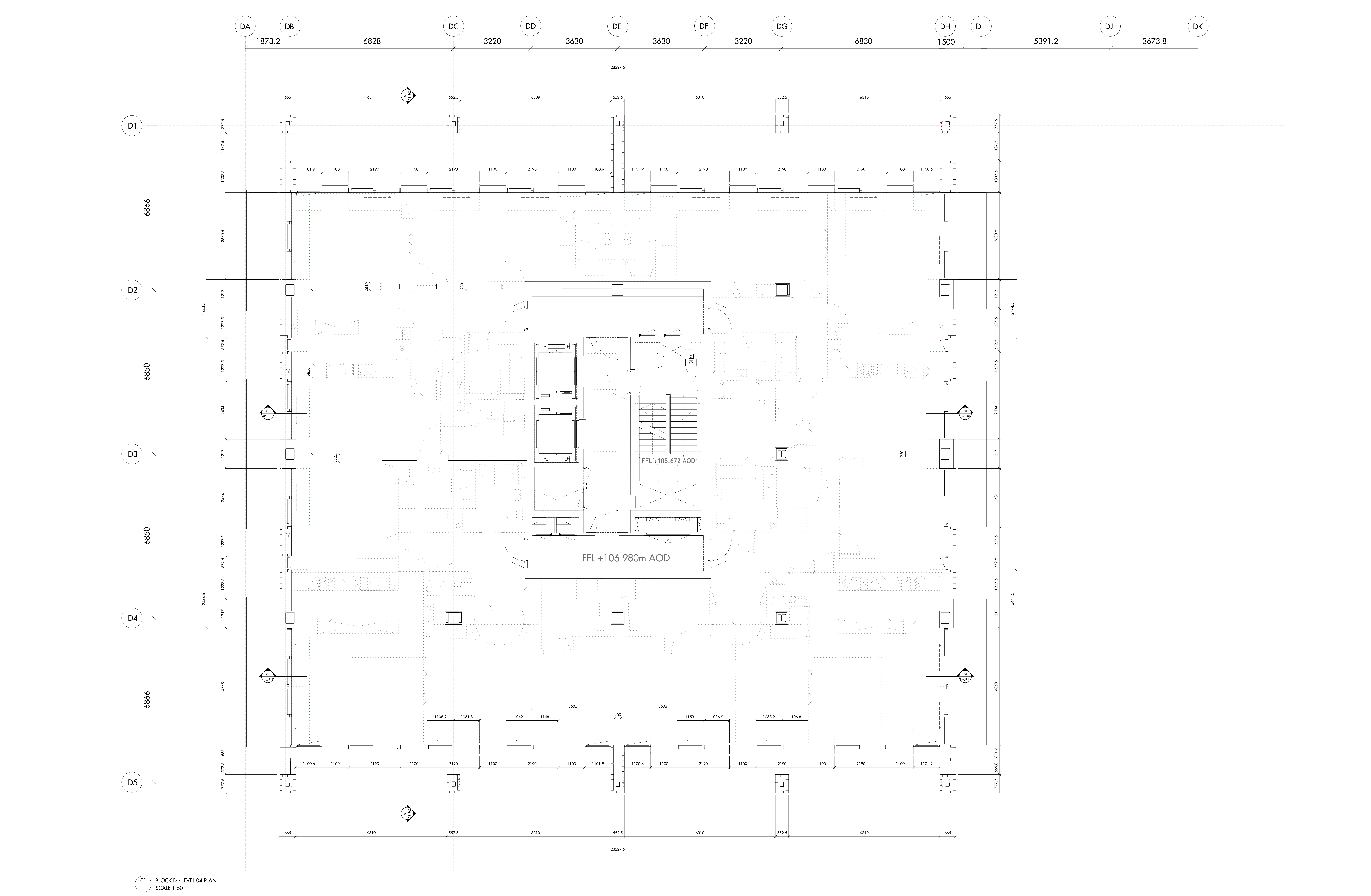

01 BLOCK D - LEVEL 04 PLAN
SCALE 1:50

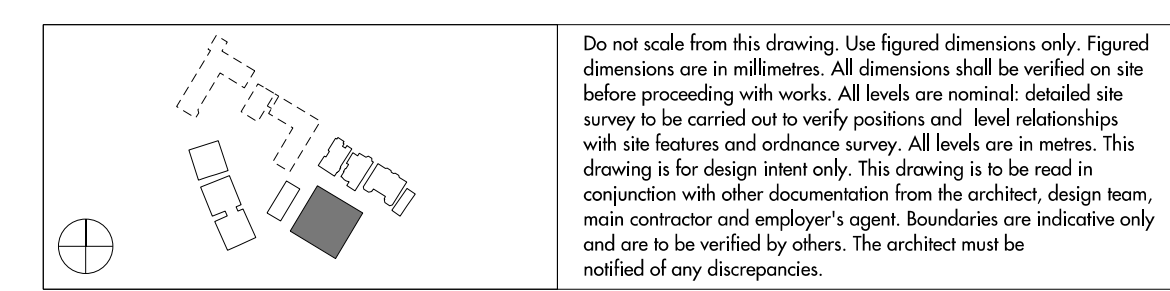

REV	DATE	DESCRIPTION	CD	REV	DATE	DESCRIPTION	CD
T1	20/12/14	ISSUED FOR STAGE 1	NA				
T2	25/08/14	ISSUED FOR STAGE 1	NA				

NOTE:

1. Drawings are subject to change once survey is carried out following demolition works.
2. All covered slab locations and external wall structure is based on Grosv's plan. This is subject to change once survey is issued.
3. Fixed shutters, louvers and balconies screens are to subject to design changes.
4. Sedum roof build up to be reviewed.
5. Existing downstand beam detail subject to design changes.
6. Chiller enclosure to be reviewed.

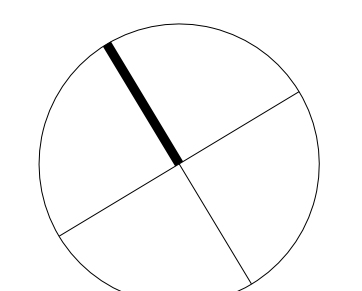

Allies and Morrison
Architects
85 Southwark Street
London SE1 0HX
020 7921 0100
020 7921 0101
info@alliesandmorrison.co.uk
A&M JOB NO: 809

KIDDERPORE AVENUE
BLOCK D - LEVEL 04 PLAN
SETTING OUT PLAN
809_02_06_156
SCALE 1:500/A2 1:100/A3 1:150/A3

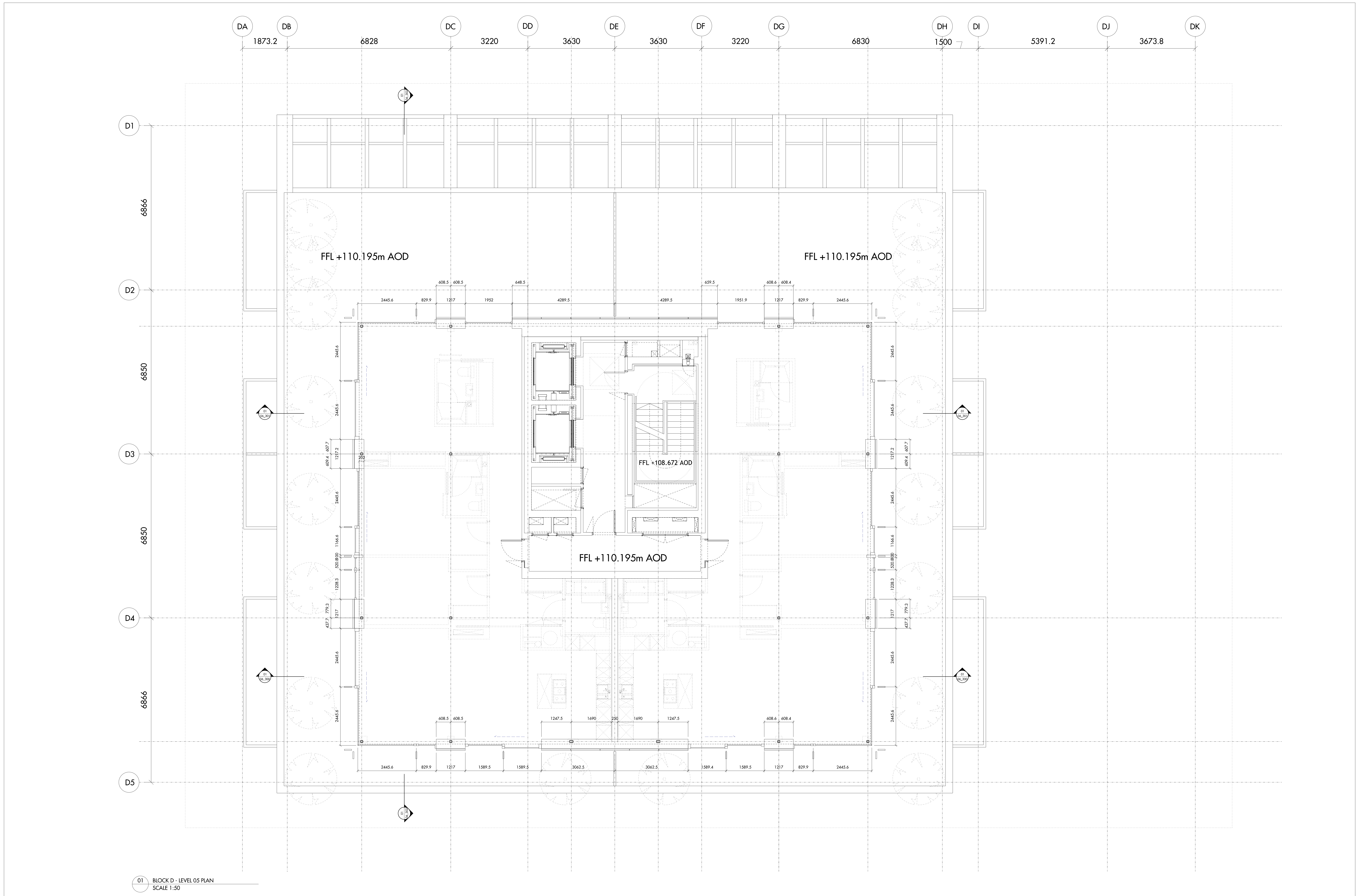

01 BLOCK D - LEVEL 05 PLAN
SCALE 1:50

Do not scale from this drawing. Use figured dimensions only. Figured dimensions are in millimetres. All dimensions shall be verified on site before proceeding with work. All levels are correct. Identify the survey to be carried out to verify positions and level relationships with the features and conditions survey. All levels are in metres. This drawing is for design intent only. This drawing is to be read in conjunction with other documentation from the architect, design team, main contractor and employer's agent. Boundaries are indicative only and are to be verified by others. The architect must be notified of any discrepancies.

REV	DATE	DESCRIPTION	BY	CHK	DATE	DESCRIPTION	BY	CHK
1	11/17/14	ISSUED FOR STAGE 1						
2	05/08/14	ISSUED FOR STAGE 1						

- NOTE:
1. Drawings are subject to change once survey is carried out following demolition work.
 2. All covered slab locations and external wall structure is based on Grovity's plan. This is subject to change once survey is issued.
 3. Fixed shutters, louvers and balconies screens are to subject to design changes.
 4. Sedum roof build up to be reviewed.
 5. Existing downstand beam detail subject to design changes.
 6. Chiller enclosure to be reviewed.

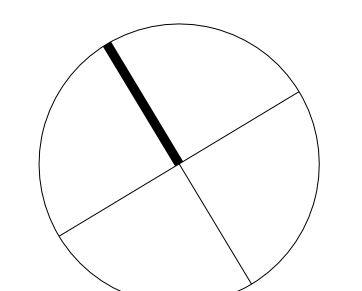

Allies and Morrison
Architects
85 Southwark Street
London SE1 0HX
020 7921 0100
020 7921 0101
info@alliesandmorrison.co.uk
A&M JOB NO: 809

KIDDERPORE AVENUE
BLOCK D - LEVEL 05 PLAN
SETTING OUT PLAN
809_02_06_157
SCALE 1:50BA0 1:100BA2 1:150BA3

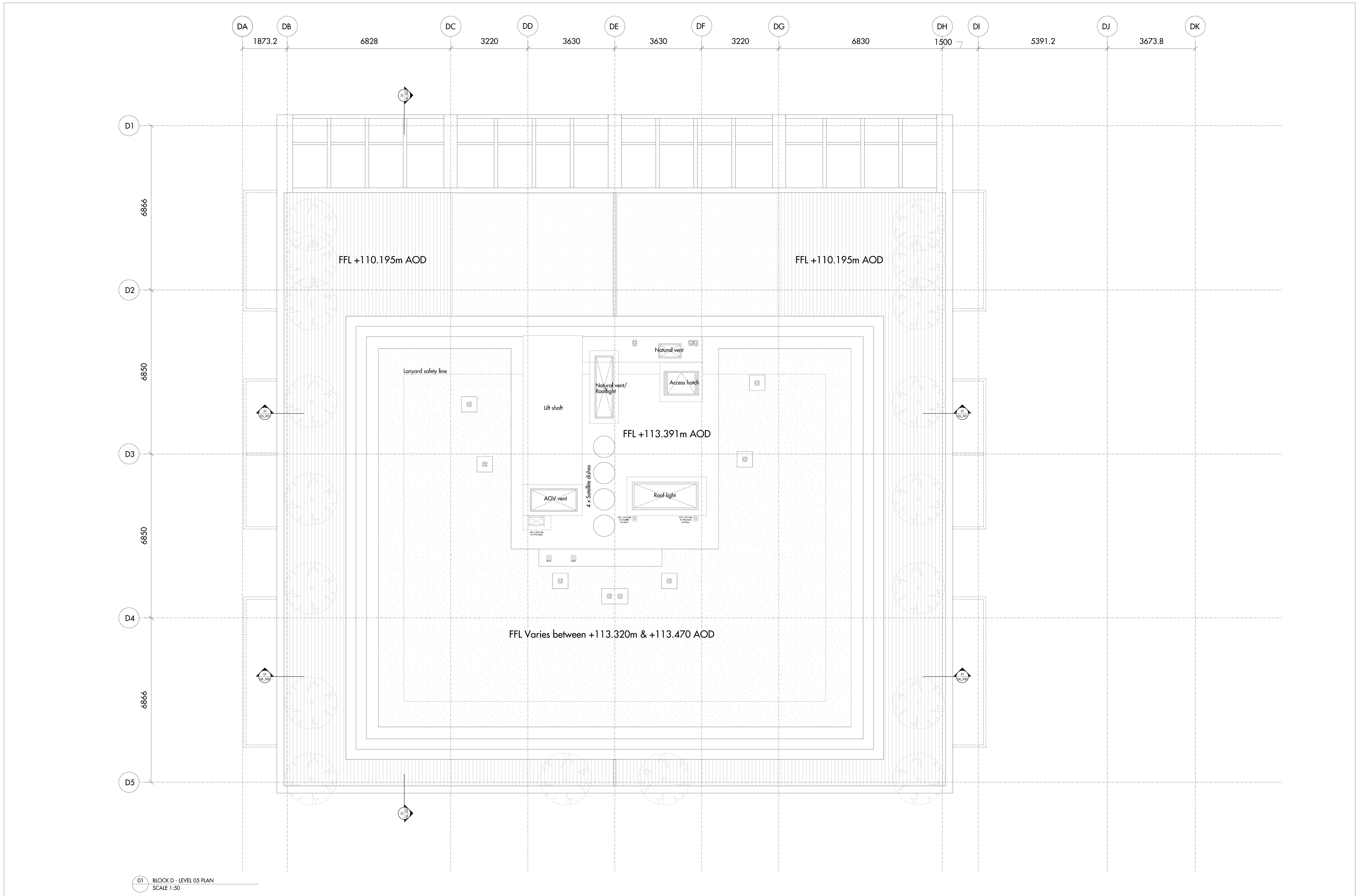

01 BLOCK D - LEVEL 05 PLAN
SCALE 1:50

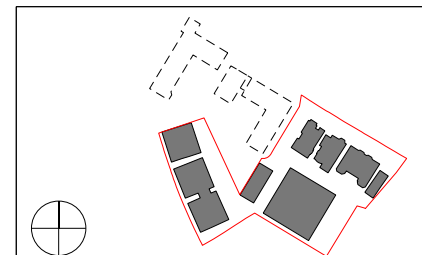

Do not scale from this drawing. Use figured dimensions only. Figured dimensions are in millimetres. All dimensions shall be verified on site before proceeding with work. All levels are correct. Detailed site survey to be carried out to verify positions and level relationships with the features and conditions survey. All levels are in metres. This drawing is for design intent only. This drawing is to be read in conjunction with other documentation from the architect, design team, main contractor and employer's agent. Boundaries are indicative only and are to be verified by others. The architect must be notified of any discrepancies.

REV	DATE	DESCRIPTION	CD	REV	DATE	DESCRIPTION	CD
1	11.07.2014	ISSUED FOR TENDER					

NOTE:
 1. Drawings are subject to change once survey is carried out following demolition works.
 2. All covered slab locations and external wall structure is based on Grovity's plan. This is subject to change once survey is issued.
 3. Fixed shutters, louvers and balconies screens are to subject to design changes.
 4. Sedum roof build up to be reviewed.
 5. Existing downstand beam detail subject to design changes.
 6. Chiller enclosure to be reviewed.

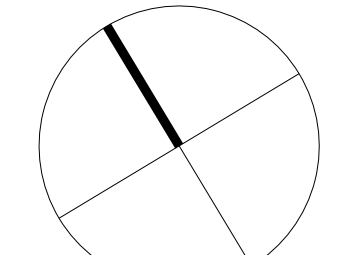

Allies and Morrison
 Architects
 85 Southwark Street
 London SE1 0HX
 020 7921 0100
 020 7921 0101
 info@alliesandmorrison.co.uk
 A&M JOB NO: 809

KIDDERPORE AVENUE
 BLOCK D - ROOF PLAN
 SETTING OUT PLAN
 809_02_06_158
 SCALE 1:50BA0 1:100BA2 1:150BA3