

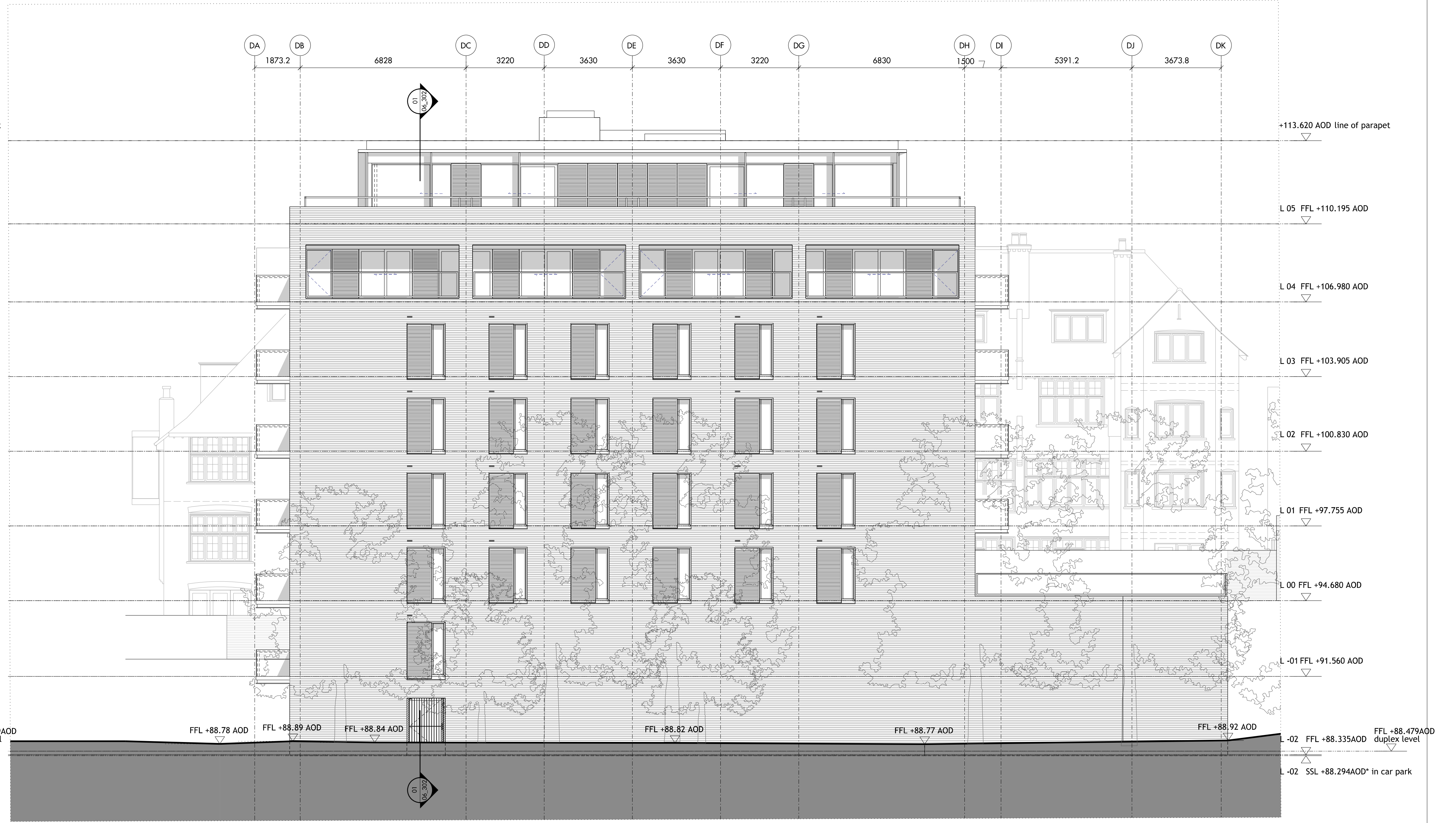

01 BLOCK D / NORTH WEST ELEVATION
SCALE 1:50



02 BLOCK D / SOUTH WEST ELEVATION
SCALE 1:50



03 BLOCK D / SOUTH EAST ELEVATION
SCALE 1:50

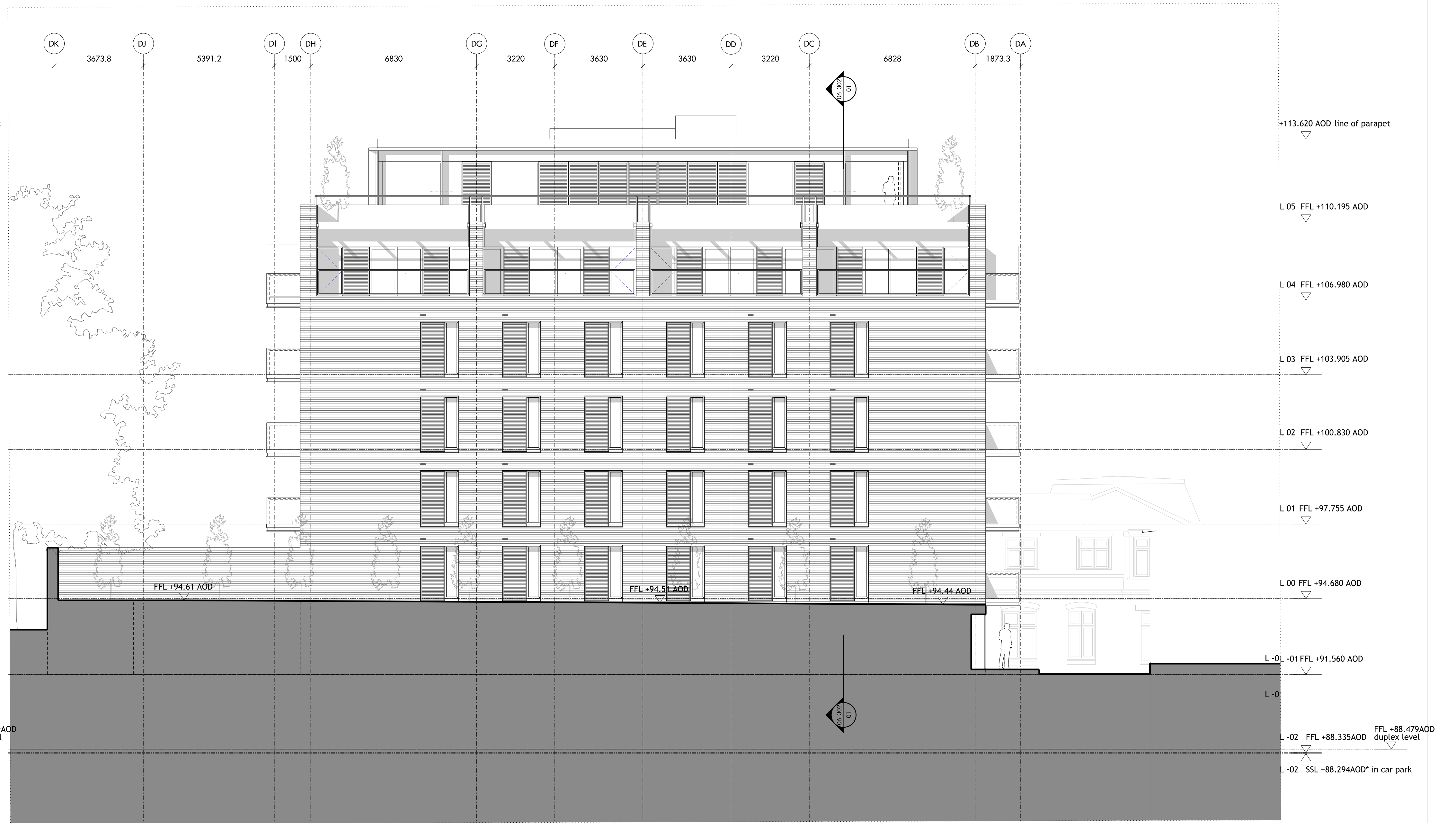

04 BLOCK D / NORTH EAST ELEVATION
SCALE 1:50

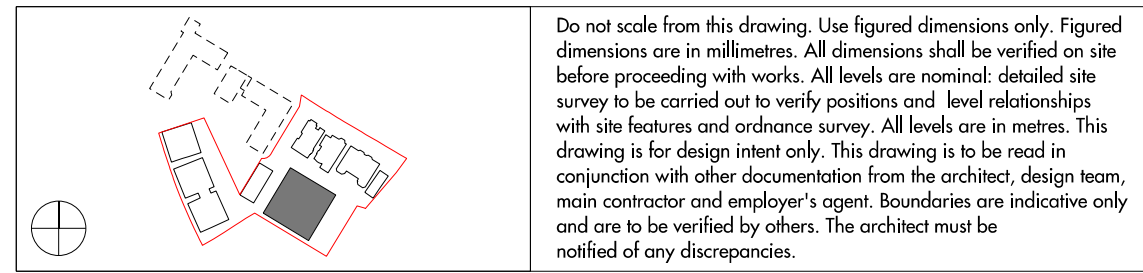

REV	DATE	DESCRIPTION	CD	REV	DATE	DESCRIPTION	CD
1	20.12.14	FOR INFORMATION	NR				
2	22.03.14	FOR INFORMATION	NR				
3	12.03.14	FOR INFORMATION	NR				
4	11.07.14	ISSUED FOR STAGE 1	NR				

NOTE:

1. Drawings are subject to change once survey is carried out following demolition works.
2. All covered job locations and external wall structure is based on Grovly's plan. This is subject to change once survey is issued.
3. Fixed shutters, louvers and balconies screens are to subject to design changes.
4. Sedum roof build up to be reviewed.
5. Existing downstand beam detail subject to design changes.
6. Chiller enclosure to be reviewed.

Allies and Morrison
Architects
85 Southwark Street
London SE1 0JX
020 7921 0100
020 7921 0101
info@alliesandmorrison.co.uk
A&M JOB NO: 809

KIDDERPORE AVENUE
BLOCK D - EXTERNAL ELEVATIONS
GENERAL ARRANGEMENT
809_02_06_200
SCALE 1:100BA0 1:200BA2 1:300BA3

T1
Revision