

01 BLOCK A1 / NORTH-EAST ELEVATION  
KIDDERPORE AVENUE



02 BLOCK A1 / NORTH-WEST ELEVATION  
KIDDERPORE WALK



03 BLOCK A1 / SOUTH-WEST ELEVATION  
PRIVATE GARDEN



04 BLOCK A1 / EAST ELEVATION  
SIDE

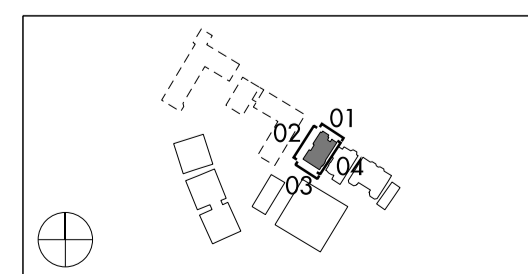

Do not scale from this drawing. Use figured dimensions only. Figured dimensions are in millimetres. All levels are in metres. All dimensions and levels shall be verified on site before proceeding with works. Detailed site survey to be carried out to verify positions and level relationships with site features and ordnance survey. Boundaries are indicative only and are to be verified by others. The architect must be notified of any discrepancy. Where building components are described in the specification as contractor designed, "construction" information relating to those components on this drawing represents design intent only.

REV	DATE	DESCRIPTION	CD
P1	28.02.2014	ISSUED FOR COORDINATION	NR
P2	17.04.2014	ISSUED FOR COORDINATION	NR
P3	28.05.2014	ISSUED FOR COORDINATION	NR
T1	11.07.2014	ISSUED FOR STAGE E	NR
T2	05.08.2014	ISSUED FOR STAGE E	NR

Allies and Morrison  
85 Southwark Street  
London SE1 0HX  
020 7921 0100  
020 7921 0101  
info@alliesandmorrison.co.uk  
telephone  
facsimile  
email  
A&M JOB NO: 809

KIDDERPORE AVENUE  
BLOCK A1 - EXTERNAL ELEVATIONS  
GENERAL ARRANGEMENT  
809\_01\_06\_200  
SCALE: 1:100 @A1 1:200 @A3