

01 BLOCK A1 / NORTH-EAST ELEVATION
KIDDERPORE AVENUE

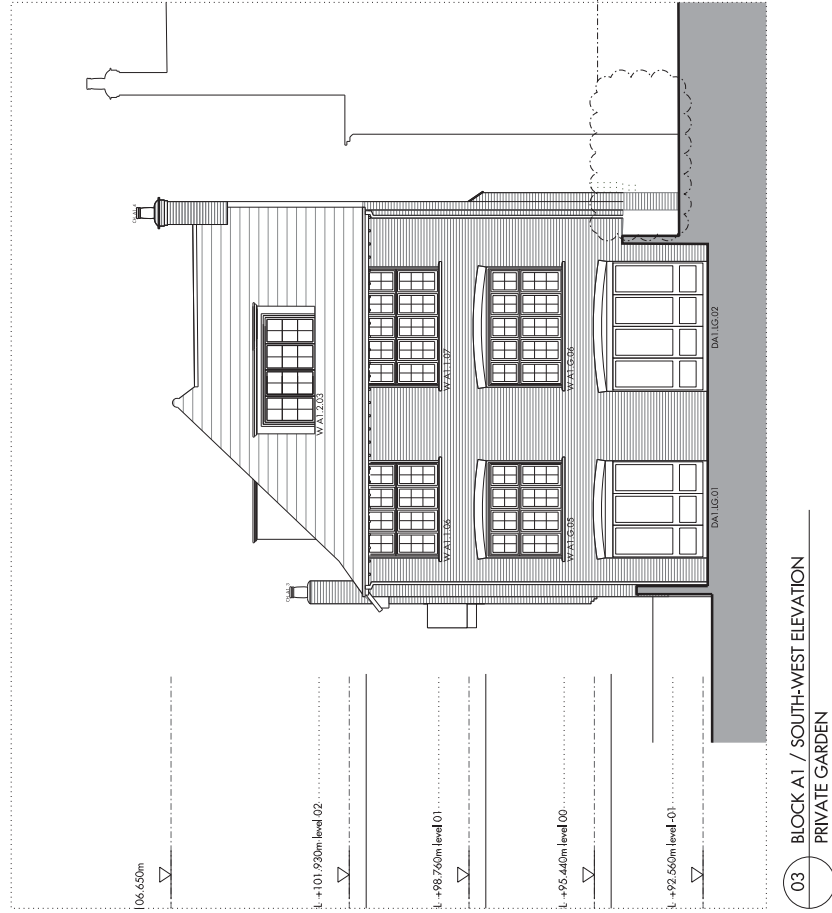

02 BLOCK A1 / NORTH-WEST ELEVATION
KIDDERPORE WALK



03 BLOCK A1 / SOUTH-WEST ELEVATION
PRIVATE GARDEN

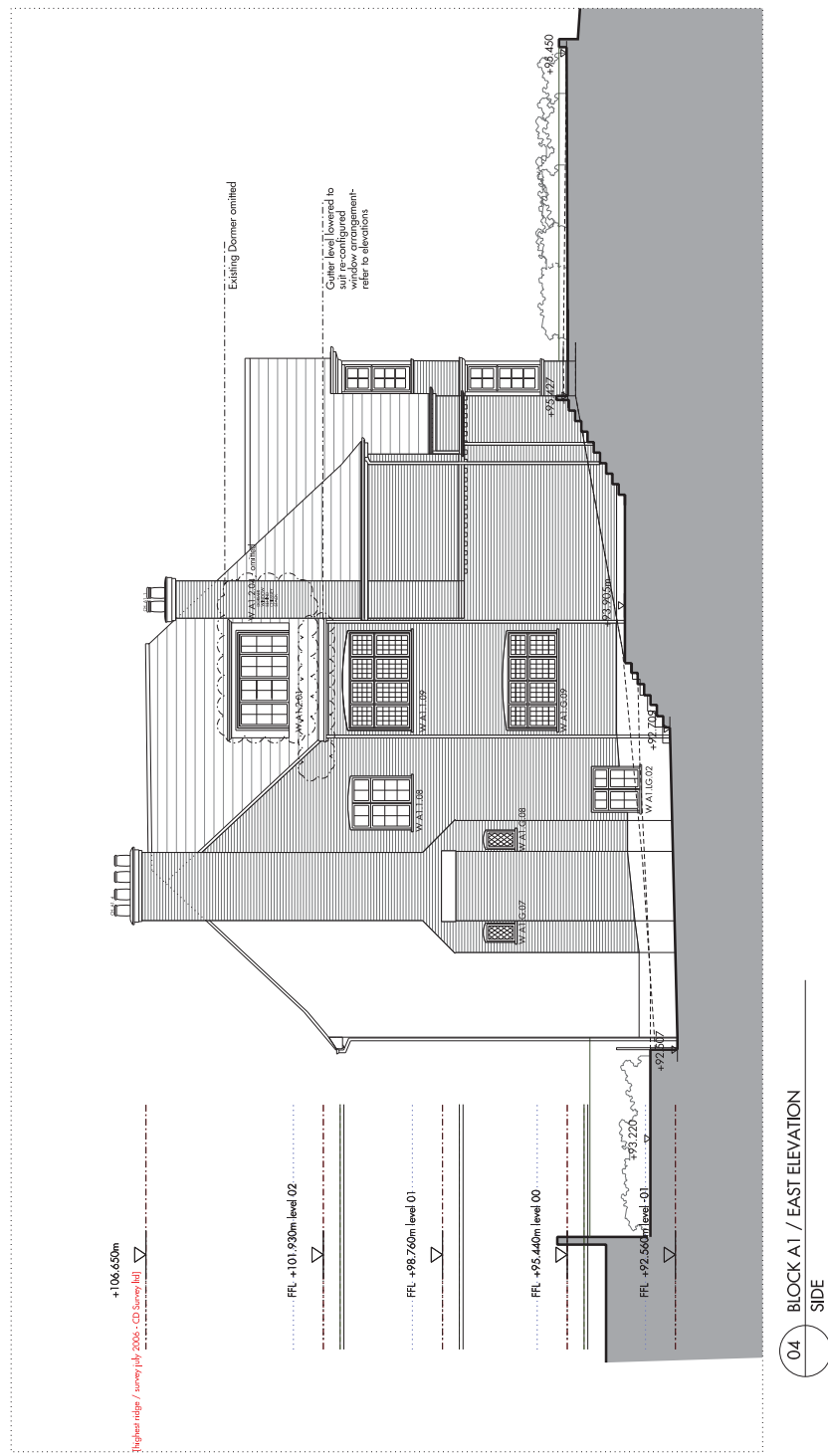

04 BLOCK A1 / EAST ELEVATION
SIDE

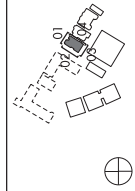

Do not scale from this drawing. Use figured dimensions only. Figured dimensions are in millimetres. All block are in metres. All dimensions defined in this drawing are to be carried out to verify positions and level relationships with the features and on-site survey. Boundaries are to be verified by others. The architect must be notified of any discrepancies. Where building components are described in the specification as contractor designed, "contractor" information relating to those components on this drawing represents design intent only.

REV	DATE	DESCRIPTION
P1	28.02.2014	ISSUED FOR COORDINATION
P2	17.04.2014	ISSUED FOR COORDINATION
P3	28.02.2014	ISSUED FOR COORDINATION
T1	11.07.2014	ISSUED FOR STAGE
T2	03.08.2014	ISSUED FOR STAGE

NOTE:
ALL DRAWINGS STRICTLY DESIGN INTENT AND FOR INFORMATION ONLY.
CONTRACTOR TO UNDERTAKE ALL NECESSARY SURVEYS TO VERIFY ACTUAL SITE CONDITIONS.

Allies and Morrison
85 Southwark Street
London SE1 0YX
020 7921 0100
020 7921 0101
info@alliesandmorrison.co.uk
A&M JOB NO: 809

KIDDERPORE AVENUE
BLOCK A1 - EXTERNAL ELEVATIONS
GENERAL ARRANGEMENT
809_01_06_200
SCALE: 1:100 @A1 1:200 @A3

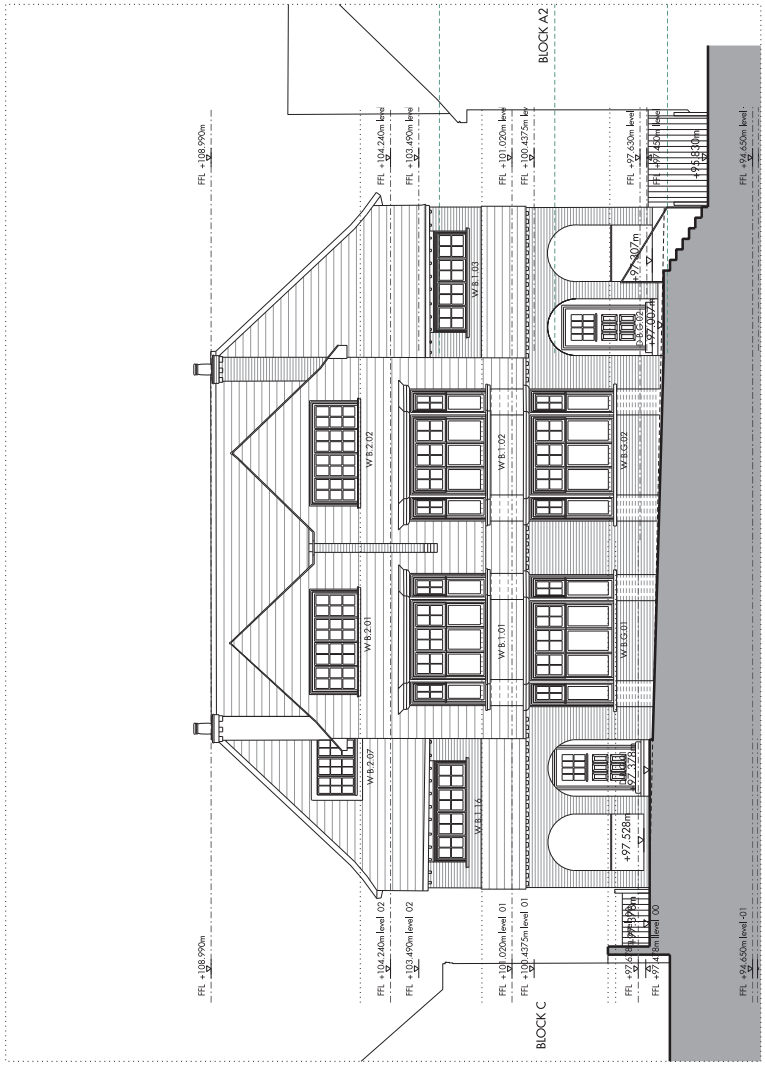

01 BLOCK B / NORTH-EAST ELEVATION
KIDDERPORE AVENUE

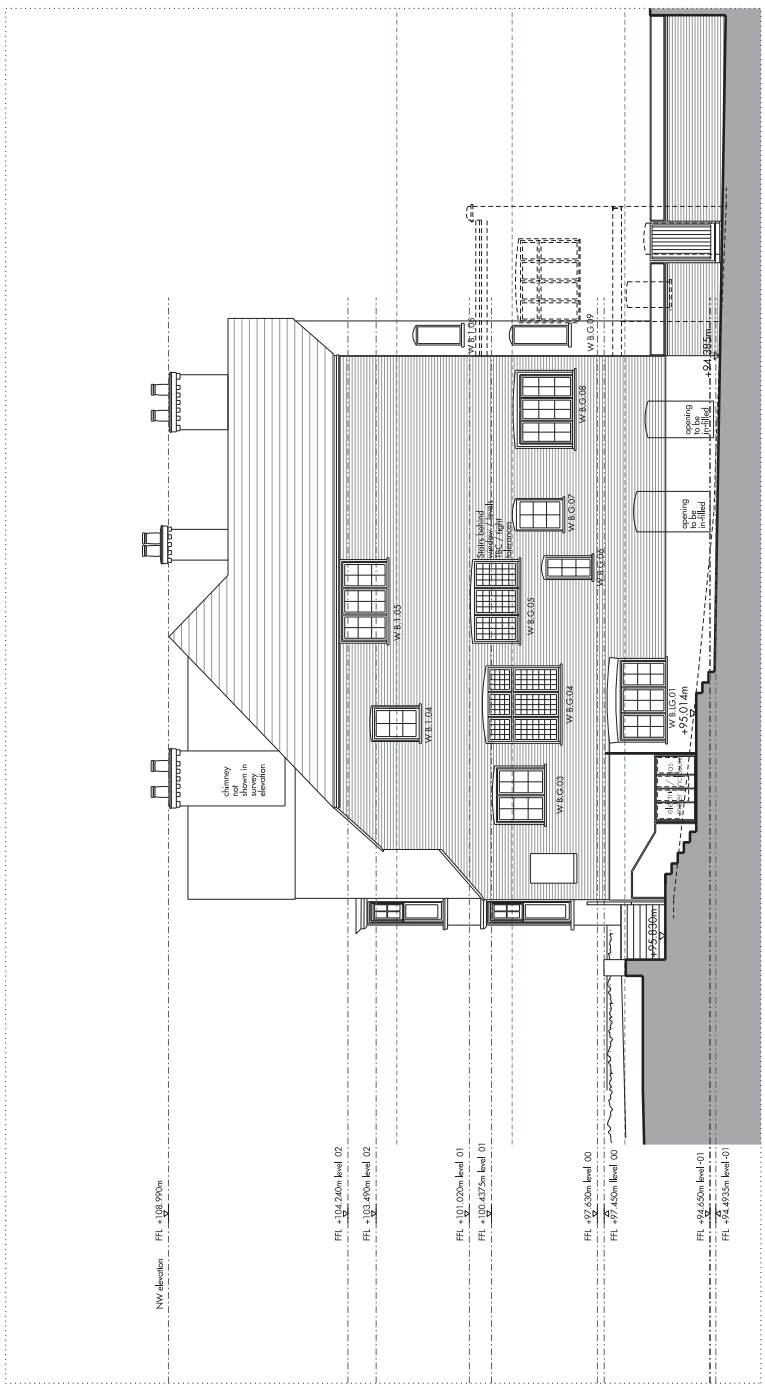

02 BLOCK B / NORTH-WEST ELEVATION
SIDE



03 BLOCK B / SOUTH-WEST ELEVATION
PRIVATE GARDEN

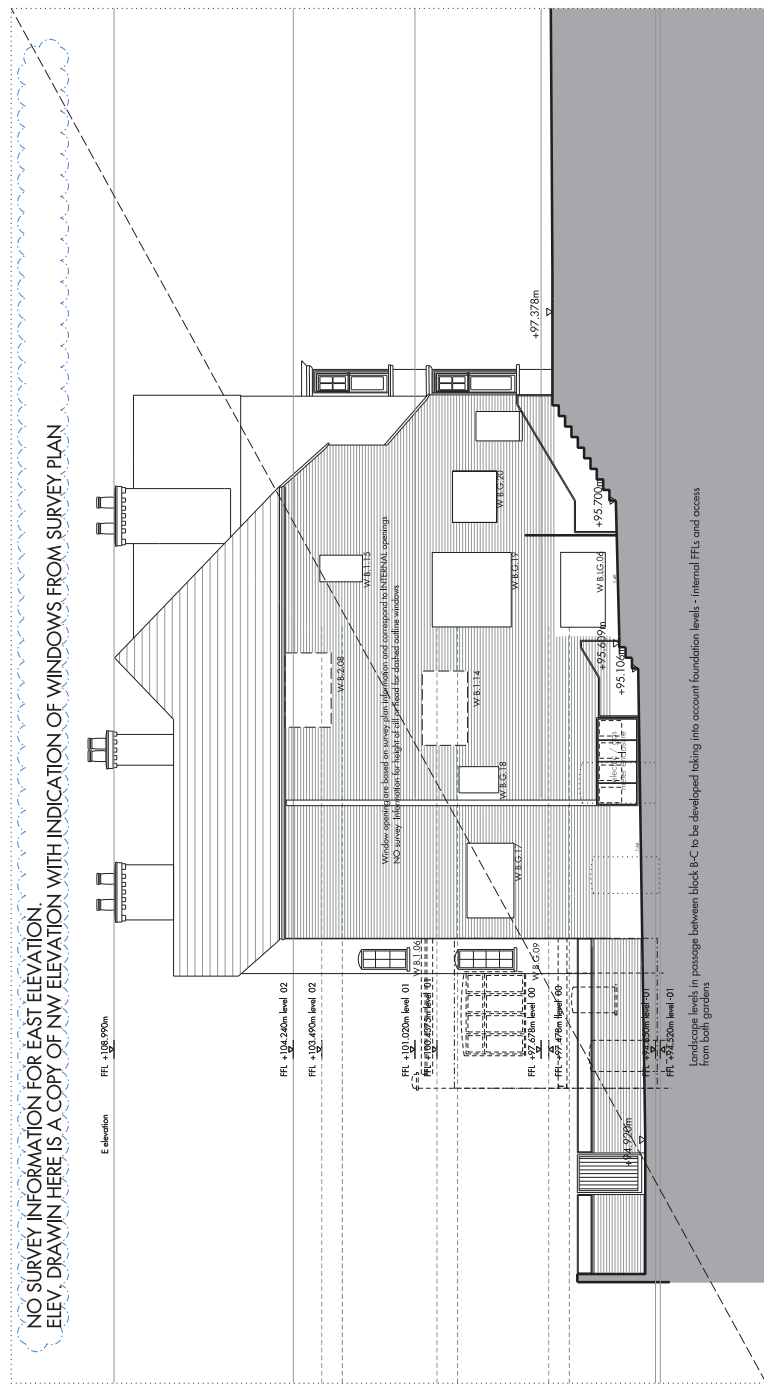

04 BLOCK B / EAST ELEVATION
SIDE

NO SURVEY INFORMATION FOR EAST ELEVATION.
ELEV. DRAWN HERE IS A COPY OF NW ELEVATION WITH INDICATION OF WINDOWS FROM SURVEY PLAN

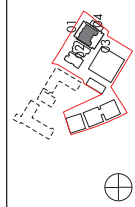

Do not scale from this drawing. Use figured dimensions only. Figured dimensions are in millimetres. All blocks are in metres. All dimensions are to be carried out to verify positions and level relationships with the features and on-site survey. Boundaries are to be verified by other means. The architect must be notified of any discrepancies. Where building components are described in the specification as contractor designed, "contractor" information relating to those components on this drawing represents design intent only.

REV	DATE	DESCRIPTION
P1	24.03.2014	ISSUED FOR COORDINATION
P2	03.06.2014	ISSUED FOR COORDINATION
T1	11.07.2014	ISSUED FOR STAGE
T2	03.08.2014	ISSUED FOR STAGE

NOTE:
ALL DRAWINGS STRICTLY DESIGN INTENT AND FOR INFORMATION ONLY.
CONTRACTOR TO UNDERTAKE ALL NECESSARY SURVEYS TO VERIFY ACTUAL SITE CONDITIONS.

Allies and Morrison
85 Southwork Street
London, SE1 0XK
020 7921 0100
020 7921 0101
info@alliesandmorrison.co.uk
A&M JOB NO: 809

KIDDERPORE AVENUE
BLOCK B - EXTERNAL ELEVATIONS
GENERAL ARRANGEMENT
809_01_06_202
SCALE: 1:100 @A1 1:200 @A3

rev.	issue record	issue date
T1	Issue for Stage E	05.08.2014

Window / Door Specification Code:

WIN-110: Timber casement
WIN-120: Timber sliding sash
WIN-130: Timber fixed light
WIN-140: Roof skylight
WIN-150: Bay window
WIN-160: Dormer window
WIN-170: External entrance door 'Traditional'
WIN-171: External entrance door 'Contemporary'
WIN-172: External utility door
WIN-180: French window
WIN-181: French window with side lights
WIN-182: French window with side lights and top lights
WIN-183: Bifold doors 'Traditional' style
WIN-184: Balcony door 'Traditional' style

Structural Opening

N : New
E : Existing
E R : Existing Reconstructed

Glazing Pattern





P : Plain
MP : Multi-pane
L : Leaded

Glazing:

Type 1 clear: 14mm overall:
 outer pane: 4mm *period* glass
 cavity: 6mm
 inner pane: 4mm toughened glass

Type 2 clear: 14mm overall:
 outer pane: 4mm *period* glass
 cavity: 4mm
 inner pane: 6mm laminated glass

Type 3 clear: 14mm overall:
 outer pane: 4mm *plain* toughened glass
 cavity: 4mm
 inner pane: 6mm laminated glass

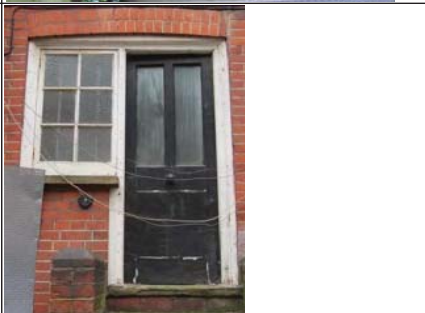
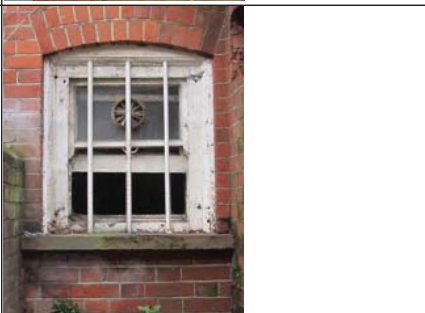
Window Reference	Type	Structural Opening Size TBC on site	Glazing pattern	Glazing	Notes	Secure by Design Yes/No	Photographic Record of existing for reference only
LG Lower Ground							
W.A1.LG.01	WIN-110	E - existing	P - plain	Type 2	Window to bin store - may require incorporation of ventilation louvres	Yes	
D.A1.LG.01	WIN - 183	E - R - existing reconstructed: opening moved and increased to make new opening align with opening above. Cill lowered to suit new door.	P - plain	Type 3		Yes	
D.A1.LG.02	WIN - 183	E - R - existing reconstructed: Cills lowered to suit new door	P - plain	Type 3		Yes	
W.A1.LG.02	WIN - 110	E - existing	MP - multi-pane	Type 1		Yes	
D.A1.LG.03	WIN - 170	E - R - existing reconstructed: Existing opening to be adjusted to suit	N/A	N/A	Existing door and side light not retained - new entrance door fitted.	Yes	
W.A1.LG.03	WIN - 110	E - existing	MP - multi-pane	Type 1		Yes	

rev.	issue record	issue date
T1	Issue for Stage E	05.08.2014

Window / Door Specification Code:

WIN-110: Timber casement
WIN-120: Timber sliding sash
WIN-130: Timber fixed light
WIN-140: Roof skylight
WIN-150: Bay window
WIN-160: Dormer window
WIN-170: External entrance door 'Traditional'
WIN-171: External entrance door 'Contemporary'
WIN-172: External utility door
WIN-180: French window
WIN-181: French window with side lights
WIN-182: French window with side lights and top lights
WIN-183: Bifold doors 'Traditional' style
WIN-184: Balcony door 'Traditional' style

Structural Opening

N : New
E : Existing
ER : Existing Reconstructed

Glazing Pattern





P : Plain
MP : Multi-pane
L : Leaded

Glazing:

Type 1 clear: 14mm overall:
 outer pane: 4mm *period* glass
 cavity: 6mm
 inner pane: 4mm toughened glass

Type 2 clear: 14mm overall:
 outer pane: 4mm *period* glass
 cavity: 4mm
 inner pane: 6mm laminated glass

Type 3 clear: 14mm overall:
 outer pane: 4mm *plain* toughened glass
 cavity: 4mm
 inner pane: 6mm laminated glass

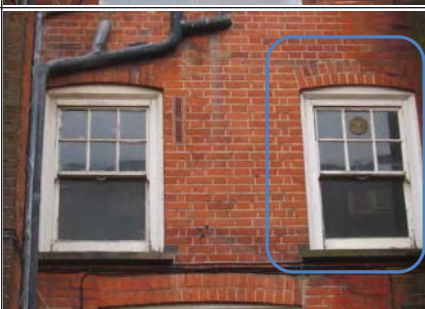
Window Reference	Type	Structural Opening	Glazing pattern	Glazing	Notes	Secure by Design Yes/No	Photographic Record of existing for reference only
D.A1.LG.04	WIN - 172	Size TBC on site E - R - existing reconstructed: existing cill lowered to floor level and opening to be widened to accommodate a new door	N/A	N/A	New door to be fitted instead of window - Door to bin store to incorporate ventilation measures.	Yes	
G Ground							
W.A1.G.01	WIN - 150	E - existing	MP - multi-pane	Type 1	Structural bay - Bay to incorporate steel structure to SE specification within joinery. Bays to be re-built: refer to repairs spec.	Yes	
D.A1.G.01	WIN - 170	E - existing	N/A	N/A		Yes	
W.A1.G.02	WIN - 120	E - existing	MP - multi-pane top / P - plain bottom	Type 1	Exposed sash box	No	
W.A1.G.03	WIN - 120	E - existing	MP - multi-pane top / P - plain bottom	Type 1	Exposed sash box	No	
W.A1.G.04	WIN - 120	E - existing	MP - multi-pane top / P - plain bottom	Type 1	Exposed sash box	No	

rev.	issue record	issue date
T1	Issue for Stage E	05.08.2014

Window / Door Specification Code:

WIN-110: Timber casement
WIN-120: Timber sliding sash
WIN-130: Timber fixed light
WIN-140: Roof skylight
WIN-150: Bay window
WIN-160: Dormer window
WIN-170: External entrance door 'Traditional'
WIN-171: External entrance door 'Contemporary'
WIN-172: External utility door
WIN-180: French window
WIN-181: French window with side lights
WIN-182: French window with side lights and top lights
WIN-183: Bifold doors 'Traditional' style
WIN-184: Balcony door 'Traditional' style

Structural Opening

N : New
E : Existing
ER : Existing Reconstructed

Glazing Pattern







P : Plain
MP : Multi-pane
L : Leaded

Glazing:

Type 1 clear: 14mm overall:
 outer pane: 4mm *period* glass
 cavity: 6mm
 inner pane: 4mm toughened glass

Type 2 clear: 14mm overall:
 outer pane: 4mm *period* glass
 cavity: 4mm
 inner pane: 6mm laminated glass

Type 3 clear: 14mm overall:
 outer pane: 4mm *plain* toughened glass
 cavity: 4mm
 inner pane: 6mm laminated glass

Window Reference	Type	Structural Opening Size TBC on site	Glazing pattern	Glazing	Notes	Secure by Design Yes/No	Photographic Record of existing for reference only
W A1.G.05	WIN - 110	E - existing	MP - multi-pane	Type 1		No	
W A1.G.06	WIN - 110	E - existing	MP - multi-pane	Type 1		No	
W A1.G.07	WIN - 110	E - existing	L - leaded	Type 2		No	
W A1.G.08	WIN - 110	E - existing	L - leaded	Type 2		No	
W A1.G.09	WIN - 110	E - existing	L - leaded	Type 2		Yes	
W.A1.G.10	WIN - 150	E - existing	MP - multi-pane	Type 1	Structural bay - Bay to incorporate steel structure to SE specification within joinery.	Yes	

rev.	issue record	issue date
T1	Issue for Stage E	05.08.2014

Window / Door Specification Code:

WIN-110: Timber casement
WIN-120: Timber sliding sash
WIN-130: Timber fixed light
WIN-140: Roof skylight
WIN-150: Bay window
WIN-160: Dormer window
WIN-170: External entrance door 'Traditional'
WIN-171: External entrance door 'Contemporary'
WIN-172: External utility door
WIN-180: French window
WIN-181: French window with side lights
WIN-182: French window with side lights and top lights
WIN-183: Bifold doors 'Traditional' style
WIN-184: Balcony door 'Traditional' style

Structural Opening

N : New
E : Existing
E R : Existing Reconstructed

Glazing Pattern







P : Plain
MP : Multi-pane
L : Leaded

Glazing:

Type 1 clear: 14mm overall:
 outer pane: 4mm *period* glass
 cavity: 6mm
 inner pane: 4mm toughened glass

Type 2 clear: 14mm overall:
 outer pane: 4mm *period* glass
 cavity: 4mm
 inner pane: 6mm laminated glass

Type 3 clear: 14mm overall:
 outer pane: 4mm *plain* toughened glass
 cavity: 4mm
 inner pane: 6mm laminated glass

Window Reference	Type	Structural Opening Size TBC on site	Glazing pattern	Glazing	Notes	Secure by Design Yes/No	Photographic Record of existing for reference only
W.A1.G.11	WIN - 150	E - existing	MP - multi-pane	Type 1	Structural bay - Bay to incorporate steel structure to SE specification within joinery.	Yes	
W.A1.G.12	WIN - 110	E - existing	P - plain	Type 2		No	
1 First							
W.A1.1.01	WIN - 150	E - existing	MP - multi-pane	Type 1	Structural bay - Bay to incorporate steel structure to SE specification within joinery. Bays to be re-built: refer to repairs spec.	Yes	
W.A1.1.02	WIN - 120	E - existing	MP - multi-pane top / P - plain bottom	Type 1	sash boxes exposed	No	
W.A1.1.03	WIN - 184	E - R - existing reconstructed: Cill lowered to suit new door to balcony	MP - multi-pane top / P - plain bottom	Type 1	Window converted to door	No	
W.A1.1.04	WIN - 120	E - existing	MP - multi-pane top / P - plain bottom	Type 1	sash boxes exposed	No	

rev.	issue record	issue date
T1	Issue for Stage E	05.08.2014

Window / Door Specification Code:

WIN-110: Timber casement
WIN-120: Timber sliding sash
WIN-130: Timber fixed light
WIN-140: Roof skylight
WIN-150: Bay window
WIN-160: Dormer window
WIN-170: External entrance door 'Traditional'
WIN-171: External entrance door 'Contemporary'
WIN-172: External utility door
WIN-180: French window
WIN-181: French window with side lights
WIN-182: French window with side lights and top lights
WIN-183: Bifold doors 'Traditional' style
WIN-184: Balcony door 'Traditional' style

Structural Opening

N : New
E : Existing
E R : Existing Reconstructed

Glazing Pattern







P : Plain
MP : Multi-pane
L : Leaded

Glazing:

Type 1 clear: 14mm overall:
 outer pane: 4mm *period* glass
 cavity: 6mm
 inner pane: 4mm toughened glass

Type 2 clear: 14mm overall:
 outer pane: 4mm *period* glass
 cavity: 4mm
 inner pane: 6mm laminated glass

Type 3 clear: 14mm overall:
 outer pane: 4mm *plain* toughened glass
 cavity: 4mm
 inner pane: 6mm laminated glass

Window Reference	Type	Structural Opening Size TBC on site	Glazing pattern	Glazing	Notes	Secure by Design Yes/No	Photographic Record of existing for reference only
W.A1.1.05	WIN - 120	E - existing	MP - multi-pane top / P - plain bottom	Type 1	sash boxes exposed	No	
W.A1.1.06	WIN - 110	E - existing	MP - multi-pane	Type 1		No	
W.A1.1.07	WIN - 110	E - existing	MP - multi-pane	Type 1		No	
W.A1.1.08	WIN - 110	E - existing	MP - multi-pane	Type 1		No	
W.A1.1.09	WIN - 110	E - R - existing reconstructed: opening to be moved upwards to suit new floor levels	L - leaded	Type 2		No	
W.A1.1.10	WIN - 110	E - existing	MP - multi-pane	Type 1		No	

2 Second

rev.	issue record	issue date
T1	Issue for Stage E	05.08.2014

Window / Door Specification Code:

WIN-110: Timber casement
WIN-120: Timber sliding sash
WIN-130: Timber fixed light
WIN-140: Roof skylight
WIN-150: Bay window
WIN-160: Dormer window
WIN-170: External entrance door 'Traditional'
WIN-171: External entrance door 'Contemporary'
WIN-172: External utility door
WIN-180: French window
WIN-181: French window with side lights
WIN-182: French window with side lights and top lights
WIN-183: Bifold doors 'Traditional' style
WIN-184: Balcony door 'Traditional' style

Structural Opening

N : New
E : Existing
E R : Existing Reconstructed

Glazing Pattern



P : Plain
MP : Multi-pane
L : Leaded

Glazing:

Type 1 clear: 14mm overall:
 outer pane: 4mm *period* glass
 cavity: 6mm
 inner pane: 4mm toughened glass

Type 2 clear: 14mm overall:
 outer pane: 4mm *period* glass
 cavity: 4mm
 inner pane: 6mm laminated glass

Type 3 clear: 14mm overall:
 outer pane: 4mm *plain* toughened glass
 cavity: 4mm
 inner pane: 6mm laminated glass

Window Reference	Type	Structural Opening	Glazing pattern	Glazing	Notes	Secure by Design Yes/No	Photographic Record of existing for reference only
W.A1.2.01	WIN - 110	Size TBC on site E - R - existing reconstructed: Dormer moved upwards to suit new floor levels	MP - multi-pane	Type 1		No	
W.A1.2.01	WIN - 160	E-R: existing reconstructed: dormer repositioned and enlarged.	MP - multi-pane	Type 1		No	
W.A1.2.01	WIN - 160	E - R - existing reconstructed: Dormer to be reconstructed to match existing	MP - multi-pane	Type 1	Existing dormer structure to be re- built to suit other new dormers	No	

rev.	issue record	issue date
T1	Issue for Stage E	05.08.2014

Window / Door Specification Code:

WIN-110: Timber casement
WIN-120: Timber sliding sash
WIN-130: Timber fixed light
WIN-140: Roof skylight
WIN-150: Bay window
WIN-160: Dormer window
WIN-170: External entrance door 'Traditional'
WIN-171: External entrance door 'Contemporary'
WIN-172: External utility door
WIN-180: French window
WIN-181: French window with side lights
WIN-182: French window with side lights and top lights
WIN-183: Bifold doors 'Traditional' style
WIN-184: Balcony door 'Traditional' style

Structural Opening

N : New
E : Existing
E R : Existing Reconstructed

Glazing Pattern





P : Plain
MP : Multi-pane
L : Leaded

Glazing:

Type 1 clear: 14mm overall:
 outer pane: 4mm *period* glass
 cavity: 6mm
 inner pane: 4mm toughened glass

Type 2 clear: 14mm overall:
 outer pane: 4mm *period* glass
 cavity: 4mm
 inner pane: 6mm laminated glass

Type 3 clear: 14mm overall:
 outer pane: 4mm *plain* toughened glass
 cavity: 4mm
 inner pane: 6mm laminated glass

Window Reference	Type	Opening Size TBC on site	Glazing pattern	Glazing	Notes	Secure by Design Yes/No	Photographic Record of existing for reference only	
LG Lower Ground								
W.A2.LG.01	WIN - 110	E - existing	MP - multipane	Type 1		Yes	Not available / Boarded window	
W.A2.LG.02	WIN - 110	E - existing	MP - multipane	Type 1		Yes		
W.A2.LG.03	WIN - 110	E - existing	P - plain	Type 2		Yes		
W.A2.LG.04	WIN - 110	E - existing	MP - multipane	Type 1		Yes		
W.A2.LG.05	WIN - 110	E - existing	MP - multipane	Type 1		Yes		
W.A2.LG.06	WINDOW OMITTED / STRUCTURAL OPENING TO BE INFILLED							
W.A2.LG.07	WIN - 110	E - existing	MP - multipane	Type 1		Yes		

rev.	issue record	issue date
T1	Issue for Stage E	05.08.2014

Window / Door Specification Code:

WIN-110: Timber casement
WIN-120: Timber sliding sash
WIN-130: Timber fixed light
WIN-140: Roof skylight
WIN-150: Bay window
WIN-160: Dormer window
WIN-170: External entrance door 'Traditional'
WIN-171: External entrance door 'Contemporary'
WIN-172: External utility door
WIN-180: French window
WIN-181: French window with side lights
WIN-182: French window with side lights and top lights
WIN-183: Bifold doors 'Traditional' style
WIN-184: Balcony door 'Traditional' style

Structural Opening

N : New
E : Existing
E R : Existing Reconstructed

Glazing Pattern



P : Plain
MP : Multi-pane
L : Leaded

Glazing:



Type 1 clear: 14mm overall:
 outer pane: 4mm *period* glass
 cavity: 6mm
 inner pane: 4mm toughened glass

Type 2 clear: 14mm overall:
 outer pane: 4mm *period* glass
 cavity: 4mm
 inner pane: 6mm laminated glass

Type 3 clear: 14mm overall:
 outer pane: 4mm *plain* toughened glass
 cavity: 4mm
 inner pane: 6mm laminated glass

Window Reference	Type	Opening Size TBC on site	Glazing pattern	Glazing	Notes	Secure by Design Yes/No	Photographic Record of existing for reference only
W.A2.LG.08	WIN - 110	E - existing	MP - multipane	Type 1		Yes	
W.A2.LG.09	WIN - 110	E - existing	MP - multipane	Type 1		Yes	
D A2. LG. 01	WIN - 183	E - R - existing reconstructed: Cills lowered to suit new door	P - plain	Type 3		Yes	Not available / Boarded window
D A2. LG. 02	WIN - 180	E - R - existing reconstructed: Cill lowered to suit new door - Window opening head to be reinstated as a segmental arch.	P - plain	Type 3	New segmental arch window head to match other in same elevation	Yes	

G Ground

W.A2.G.01	WIN - 150	E - existing	L - leaded	Type 2	Structural bay - Bay to incorporate steel structure to SE specification within joinery. Bays to be re-built: refer to repairs spec.	Yes	
W.A2.G.02	WIN - 150	E - existing	L - leaded	Type 2		Yes	

rev.	issue record	issue date
T1	Issue for Stage E	05.08.2014

Window / Door Specification Code:

WIN-110: Timber casement
WIN-120: Timber sliding sash
WIN-130: Timber fixed light
WIN-140: Roof skylight
WIN-150: Bay window
WIN-160: Dormer window
WIN-170: External entrance door 'Traditional'
WIN-171: External entrance door 'Contemporary'
WIN-172: External utility door
WIN-180: French window
WIN-181: French window with side lights
WIN-182: French window with side lights and top lights
WIN-183: Bifold doors 'Traditional' style
WIN-184: Balcony door 'Traditional' style

Structural Opening

N : New
E : Existing
E R : Existing Reconstructed

Glazing Pattern







P : Plain
MP : Multi-pane
L : Leaded

Glazing:

Type 1 clear: 14mm overall:
 outer pane: 4mm *period* glass
 cavity: 6mm
 inner pane: 4mm toughened glass

Type 2 clear: 14mm overall:
 outer pane: 4mm *period* glass
 cavity: 4mm
 inner pane: 6mm laminated glass

Type 3 clear: 14mm overall:
 outer pane: 4mm *plain* toughened glass
 cavity: 4mm
 inner pane: 6mm laminated glass

Window Reference	Type	Opening Size TBC on site	Glazing pattern	Glazing	Notes	Secure by Design Yes/No	Photographic Record of existing for reference only
W.A2.G.03	WIN - 110	E - existing	L - leaded	Type 2		Yes	
W.A2.G.04	WIN - 110	E - existing	L - leaded	Type 2		No	
W.A2.G.05	WIN - 110	E - existing	L - leaded	Type 2	cill below 800mm from FFL: internal protection railing or similar to be incorporated	No	
W.A2.G.06	WIN - 150	E - existing	MP - multi-pane top / P - plain bottom	Type 1	cill below 800mm from FFL: internal protection railing or similar to be incorporated	No	
W.A2.G.07	WIN - 110	E - existing	MP - multi-pane top / P - plain bottom	Type 1		No	
W.A2.G.08	WIN - 120	E - existing	MP - multi-pane top / P - plain bottom	Type 1	Exposed sash box	No	

rev.	issue record	issue date
T1	Issue for Stage E	05.08.2014

Window / Door Specification Code:

WIN-110: Timber casement
WIN-120: Timber sliding sash
WIN-130: Timber fixed light
WIN-140: Roof skylight
WIN-150: Bay window
WIN-160: Dormer window
WIN-170: External entrance door 'Traditional'
WIN-171: External entrance door 'Contemporary'
WIN-172: External utility door
WIN-180: French window
WIN-181: French window with side lights
WIN-182: French window with side lights and top lights
WIN-183: Bifold doors 'Traditional' style
WIN-184: Balcony door 'Traditional' style

Structural Opening

N : New
E : Existing
ER : Existing Reconstructed

Glazing Pattern





P : Plain
MP : Multi-pane
L : Leaded

Glazing:

Type 1 clear: 14mm overall:
 outer pane: 4mm *period* glass
 cavity: 6mm
 inner pane: 4mm toughened glass

Type 2 clear: 14mm overall:
 outer pane: 4mm *period* glass
 cavity: 4mm
 inner pane: 6mm laminated glass

Type 3 clear: 14mm overall:
 outer pane: 4mm *plain* toughened glass
 cavity: 4mm
 inner pane: 6mm laminated glass

Window Reference	Type	Opening Size TBC on site	Glazing pattern	Glazing	Notes	Secure by Design Yes/No	Photographic Record of existing for reference only
W.A2.G.09	WIN - 120	E - existing	MP - multi-pane top / P - plain bottom	Type 1	Exposed sash box	No	
W.A2.G.10	WIN - 120	E - existing	MP - multi-pane top / P - plain bottom	Type 1	Exposed sash box - shares structural opening with W. A2.G. 11	No	
W.A2.G.11	WIN - 120	E - existing	MP - multi-pane top / P - plain bottom	Type 1	Exposed sash box - shares structural opening with W. A2.G. 10	No	
W.A2.G.12	WIN - 120	E - existing	MP - multi-pane top / P - plain bottom	Type 1	Exposed sash box	No	
D A2. G. 01	WIN - 170	E - existing	N/A	N/A		Yes	

1 First Floor

W.A2.1.01	WIN - 150	E - existing	L - leaded	Type 2	Structural bay - Bay to incorporate steel structure to SE specification within joinery. Bays to be re-built: refer to repairs spec.	No	
-----------	-----------	--------------	------------	--------	--	----	---

rev.	issue record	issue date
T1	Issue for Stage E	05.08.2014

Window / Door Specification Code:

WIN-110: Timber casement
WIN-120: Timber sliding sash
WIN-130: Timber fixed light
WIN-140: Roof skylight
WIN-150: Bay window
WIN-160: Dormer window
WIN-170: External entrance door 'Traditional'
WIN-171: External entrance door 'Contemporary'
WIN-172: External utility door
WIN-180: French window
WIN-181: French window with side lights
WIN-182: French window with side lights and top lights
WIN-183: Bifold doors 'Traditional' style
WIN-184: Balcony door 'Traditional' style

Structural Opening

N : New
E : Existing
ER : Existing Reconstructed

Glazing Pattern







P : Plain
MP : Multi-pane
L : Leaded

Glazing:

Type 1 clear: 14mm overall:
 outer pane: 4mm *period* glass
 cavity: 6mm
 inner pane: 4mm toughened glass

Type 2 clear: 14mm overall:
 outer pane: 4mm *period* glass
 cavity: 4mm
 inner pane: 6mm laminated glass

Type 3 clear: 14mm overall:
 outer pane: 4mm *plain* toughened glass
 cavity: 4mm
 inner pane: 6mm laminated glass

Window Reference	Type	Opening Size TBC on site	Glazing pattern	Glazing	Notes	Secure by Design Yes/No	Photographic Record of existing for reference only
W.A2.1.02	WIN - 110	E - existing	L - leaded	Type 2		No	
W.A2.1.03	WIN - 110	E - existing	L - leaded	Type 2		No	
W.A2.1.04	WIN - 110	E - existing	L - leaded	Type 2		No	
W.A2.1.05	WIN - 110	E - existing	MP - multi-pane	Type 1		No	
W.A2.1.06	WIN - 110	E - existing	MP - multi-pane top / P - plain bottom	Type 1		No	
W.A2.1.07	WIN - 160	E - existing	MP - multi-pane top / P - plain bottom	Type 1		No	
W.A2.1.08	WINDOW OMITTED / STRUCTURAL OPENING TO BE INFILLED						

rev.	issue record	issue date
T1	Issue for Stage E	05.08.2014

Window / Door Specification Code:

WIN-110: Timber casement
WIN-120: Timber sliding sash
WIN-130: Timber fixed light
WIN-140: Roof skylight
WIN-150: Bay window
WIN-160: Dormer window
WIN-170: External entrance door 'Traditional'
WIN-171: External entrance door 'Contemporary'
WIN-172: External utility door
WIN-180: French window
WIN-181: French window with side lights
WIN-182: French window with side lights and top lights
WIN-183: Bifold doors 'Traditional' style
WIN-184: Balcony door 'Traditional' style

Structural Opening

N : New
E : Existing
E R : Existing Reconstructed

Glazing Pattern



P : Plain
MP : Multi-pane
L : Leaded

Glazing:



Type 1 clear: 14mm overall:
 outer pane: 4mm *period* glass
 cavity: 6mm
 inner pane: 4mm toughened glass

Type 2 clear: 14mm overall:
 outer pane: 4mm *period* glass
 cavity: 4mm
 inner pane: 6mm laminated glass

Type 3 clear: 14mm overall:
 outer pane: 4mm *plain* toughened glass
 cavity: 4mm
 inner pane: 6mm laminated glass

Window Reference	Type	Opening Size TBC on site	Glazing pattern	Glazing	Notes	Secure by Design Yes/No	Photographic Record of existing for reference only
W.A2.1.09	WIN - 120	E - existing	MP - multi-pane top / P - plain bottom	Type 1	Exposed sash box	No	
W.A2.1.10	WIN - 120	E - existing	MP - multi-pane top / P - plain bottom	Type 1	Exposed sash box	No	
W.A2.1.11	WIN - 120	E - existing	MP - multi-pane top / P - plain bottom	Type 1	Exposed sash box	No	

2 Second Floor

W.A2.2.01	WIN - 110	E - existing	L - leaded	Type 2	Escape structures to be removed	No	
W.A2.2.02	WIN - 160	E - R - existing reconstructed: Dormer to be reconstructed to match existing	MP - multipane	Type 1		No	
W.A2.2.03	WIN - 160	E - R - existing reconstructed: Dormer to be reconstructed to match existing	MP - multipane	Type 1		No	

rev.	issue record	issue date
T1	Issue for Stage E	05.08.2014

Window / Door Specification Code:

WIN-110: Timber casement
WIN-120: Timber sliding sash
WIN-130: Timber fixed light
WIN-140: Roof skylight
WIN-150: Bay window
WIN-160: Dormer window
WIN-170: External entrance door 'Traditional'
WIN-171: External entrance door 'Contemporary'
WIN-172: External utility door
WIN-180: French window
WIN-181: French window with side lights
WIN-182: French window with side lights and top lights
WIN-183: Bifold doors 'Traditional' style
WIN-184: Balcony door 'Traditional' style

Structural Opening

N : New
E : Existing
E R : Existing Reconstructed

Glazing Pattern



P : Plain
MP : Multi-pane
L : Leaded

Glazing:

Type 1 clear: 14mm overall:
 outer pane: 4mm *period* glass
 cavity: 6mm
 inner pane: 4mm toughened glass

Type 2 clear: 14mm overall:
 outer pane: 4mm *period* glass
 cavity: 4mm
 inner pane: 6mm laminated glass

Type 3 clear: 14mm overall:
 outer pane: 4mm *plain* toughened glass
 cavity: 4mm
 inner pane: 6mm laminated glass

Window Reference	Type	Opening Size TBC on site	Glazing pattern	Glazing	Notes	Secure by Design Yes/No	Photographic Record of existing for reference only
W.A2.2. 04	WIN - 110	E - existing	MP - multi-pane	Type 1		No	
W.A2.2. 05	WIN - 140	N - new larger skylight in replaced roof	P- plain	TBC	Proposed product: Velux Conservation Roof Window, MK06 GGL - External frame: 780mm x 1178mm	No	

rev.	issue record	issue date
T1	Issue for Stage E	05.08.2014

Window / Door Specification Code:

WIN-110: Timber casement
WIN-120: Timber sliding sash
WIN-130: Timber fixed light
WIN-140: Roof skylight
WIN-150: Bay window
WIN-160: Dormer window
WIN-170: External entrance door 'Traditional'
WIN-171: External entrance door 'Contemporary'
WIN-172: External utility door
WIN-180: French window
WIN-181: French window with side lights
WIN-182: French window with side lights and top lights
WIN-183: Bifold doors 'Traditional' style
WIN-184: Balcony door 'Traditional' style

Structural Opening

N : New
E : Existing
E R : Existing Reconstructed

Glazing Pattern







P : Plain
MP : Multi-pane
L : Leaded

Glazing:

Type 1 clear: 14mm overall:
 outer pane: 4mm *period* glass
 cavity: 6mm
 inner pane: 4mm toughened glass

Type 2 clear: 14mm overall:
 outer pane: 4mm *period* glass
 cavity: 4mm
 inner pane: 6mm laminated glass

Type 3 clear: 14mm overall:
 outer pane: 4mm *plain* toughened glass
 cavity: 4mm
 inner pane: 6mm laminated glass

Window Reference	Type	Opening Size TBC on site	Glazing pattern	Glazing	Notes	Secure by Design Yes/No	Photographic Record of existing for reference only
LG Lower Ground Floor							
W.B.LG.01	WIN - 110	E - existing	MP - multipane	Type 1		Yes	
W.B.LG.02	WIN - 181	N - new	P - plain	Type 3		Yes	Not applicable
W.B.LG.03	WIN - 183	E R: Existing reconstructed: Cills lowered to suit new door	P - plain	Type 3		Yes	
W.B.LG.04	WIN - 183	E - existing	P - plain	Type 3		Yes	
W.B.LG.05	WIN - 183	E - existing	P - plain	Type 3		Yes	Not applicable
W.B.LG.06	WIN - 110	E - existing	MP - multipane	Type 1		Yes	Not available / inaccessible elevation
G Ground Floor							
W.B.G.01	WIN - 150	E - existing	MP - multi-pane top / P - plain bottom	Type 1	Structural bay - Bay to incorporate steel structure to SE specification within joinery. Bays to be re-built: refer to repairs spec.	Yes	
W.B.G.02	WIN - 150	E - existing	MP - multi-pane top / P - plain bottom	Type 1	Structural bay - Bay to incorporate steel structure to SE specification within joinery. Bays to be re-built: refer to repairs spec.	Yes	
W.B.G.03	WIN - 110	E - existing	MP - multipane	Type 1		No	

rev.	issue record	issue date
T1	Issue for Stage E	05.08.2014

Window / Door Specification Code:

WIN-110: Timber casement
WIN-120: Timber sliding sash
WIN-130: Timber fixed light
WIN-140: Roof skylight
WIN-150: Bay window
WIN-160: Dormer window
WIN-170: External entrance door 'Traditional'
WIN-171: External entrance door 'Contemporary'
WIN-172: External utility door
WIN-180: French window
WIN-181: French window with side lights
WIN-182: French window with side lights and top lights
WIN-183: Bifold doors 'Traditional' style
WIN-184: Balcony door 'Traditional' style

Structural Opening

N : New
E : Existing
ER : Existing Reconstructed

Glazing Pattern







P : Plain
MP : Multi-pane
L : Leaded

Glazing:

Type 1 clear: 14mm overall:
 outer pane: 4mm *period* glass
 cavity: 6mm
 inner pane: 4mm toughened glass

Type 2 clear: 14mm overall:
 outer pane: 4mm *period* glass
 cavity: 4mm
 inner pane: 6mm laminated glass

Type 3 clear: 14mm overall:
 outer pane: 4mm *plain* toughened glass
 cavity: 4mm
 inner pane: 6mm laminated glass

Window Reference	Type	Opening Size TBC on site	Glazing pattern	Glazing	Notes	Secure by Design Yes/No	Photographic Record of existing for reference only
W.B.G.04	WIN - 110	E - existing	L - leaded	Type 2		No	
W.B.G.05	WIN - 110	E - existing	L - leaded	Type 2	Window next to stairs - Following technical design structural opening may need to be revised		Not available / window boarded 
W.B.G.06	WIN - 110	E - existing	MP - multipane	Type 1		No	
W.B.G.07	WIN - 110	E - existing	MP - multipane	Type 1		No	
W.B.G.08	WIN - 110	E - existing	MP - multipane	Type 1		No	
W.B.G.09	WIN - 110	N - new	P - plain	Type 2	new window in reconstructed rear wall	No	Not applicable
W.B.G.10	WIN - 110	N - new	P - plain	Type 2	new window in reconstructed rear wall	No	Not applicable
W.B.G.11	WIN - 110	E - existing	P - plain	Type 2	new window in reconstructed rear wall	No	Not available
W.B.G.12	WIN - 181	ER - existing reconstructed: Cill lowered to suit new french window with side lights	MP - multi-pane: top / P - plain: bottom	Type 1		Yes	Not available
W.B.G.13	WIN - 181	ER - existing reconstructed: Cill lowered to suit new french window with side lights	MP - multi-pane: top / P - plain: bottom	Type 1		Yes	

rev.	issue record	issue date
T1	Issue for Stage E	05.08.2014

Window / Door Specification Code:

WIN-110: Timber casement
WIN-120: Timber sliding sash
WIN-130: Timber fixed light
WIN-140: Roof skylight
WIN-150: Bay window
WIN-160: Dormer window
WIN-170: External entrance door 'Traditional'
WIN-171: External entrance door 'Contemporary'
WIN-172: External utility door
WIN-180: French window
WIN-181: French window with side lights
WIN-182: French window with side lights and top lights
WIN-183: Bifold doors 'Traditional' style
WIN-184: Balcony door 'Traditional' style

Structural Opening

N : New
E : Existing
ER : Existing Reconstructed

Glazing Pattern



P : Plain
MP : Multi-pane
L : Leaded

Glazing:



Type 1 clear: 14mm overall:
 outer pane: 4mm *period* glass
 cavity: 6mm
 inner pane: 4mm toughened glass

Type 2 clear: 14mm overall:
 outer pane: 4mm *period* glass
 cavity: 4mm
 inner pane: 6mm laminated glass

Type 3 clear: 14mm overall:
 outer pane: 4mm *plain* toughened glass
 cavity: 4mm
 inner pane: 6mm laminated glass

Window Reference	Type	Opening Size TBC on site	Glazing pattern	Glazing	Notes	Secure by Design Yes/No	Photographic Record of existing for reference only
W.B.G.14	WIN - 110	E - existing	P - plain	Type 2		No	
W.B.G.15	WIN - 110	N - new	P - plain	Type 2	new window in reconstructed rear wall	No	Not applicable
W.B.G.16	WIN - 110	N - new	P - plain	Type 2	new window in reconstructed rear wall	No	Not applicable
W.B.G.17	WIN - 110	E R - existing reconstructed: opening reconstructed to fit new window - no survey	MP - multi-pane	Type 1		No	Not available / inaccessible elevation
W.B.G.18	WIN - 110	E - existing	MP - multi-pane	Type 1		No	Not available / inaccessible elevation
W.B.G.19	WIN - 110	E - existing	MP - multi-pane top / P - plain bottom	Type 1	Stairs next to window - to be co-ordinated / structural opening may need adjusting	No	Not available / inaccessible elevation
W.B.G.20	WIN - 110	E - existing	MP - multi-pane top / P - plain bottom	Type 1		No	Not available / inaccessible elevation
DB . G. 01	WIN - 170	E - existing	N/A	N/A		Yes	
DB . G. 02	WIN - 170	E - existing	N/A	N/A		Yes	Not available / door boarded

1 First Floor

W.B.1.01	WIN - 150	E - existing	MP - multi-pane top / P - plain bottom	Type 1	Structural bay - Bay to incorporate steel structure to SE specification within joinery. Bays to be re-built: refer to repairs spec.	No	
W.B.1.02	WIN - 150	E - existing	MP - multi-pane top / P - plain bottom	Type 1	Structural bay - Bay to incorporate steel structure to SE specification within joinery. Bays to be re-built: refer to repairs spec.	No	Not available / window boarded
W.B.1.03	WIN - 110	E - existing	MP - multi-pane	Type 1		No	

rev.	issue record	issue date
T1	Issue for Stage E	05.08.2014

Window / Door Specification Code:

WIN-110: Timber casement
WIN-120: Timber sliding sash
WIN-130: Timber fixed light
WIN-140: Roof skylight
WIN-150: Bay window
WIN-160: Dormer window
WIN-170: External entrance door 'Traditional'
WIN-171: External entrance door 'Contemporary'
WIN-172: External utility door
WIN-180: French window
WIN-181: French window with side lights
WIN-182: French window with side lights and top lights
WIN-183: Bifold doors 'Traditional' style
WIN-184: Balcony door 'Traditional' style

Structural Opening

N : New
E : Existing
ER : Existing Reconstructed

Glazing Pattern







P : Plain
MP : Multi-pane
L : Leaded

Glazing:

Type 1 clear: 14mm overall:
 outer pane: 4mm *period* glass
 cavity: 6mm
 inner pane: 4mm toughened glass

Type 2 clear: 14mm overall:
 outer pane: 4mm *period* glass
 cavity: 4mm
 inner pane: 6mm laminated glass

Type 3 clear: 14mm overall:
 outer pane: 4mm *plain* toughened glass
 cavity: 4mm
 inner pane: 6mm laminated glass

Window Reference	Type	Opening Size TBC on site	Glazing pattern	Glazing	Notes	Secure by Design Yes/No	Photographic Record of existing for reference only
W.B.1.04	WIN - 110	E - existing	MP - multi-pane	Type 1		No	
W.B.1.05	WIN - 110	E - existing	MP - multi-pane	Type 1		No	
W.B.1.06	WIN - 110	E - existing	P - plain	Type 1		No	
W.B.1.07	WIN - 110	ER - Existing reconstructed: Cill altered to suit new window if applicable (window obscured in elevation)	P - plain	Type 1		No	Not available
W.B.1.08	WIN - 110	E - existing	P - plain	Type 1		No	
W.B.1.09	WIN - 110	E - existing	MP - multi-pane top / P - plain bottom	Type 1		No	
W.B.1.10	WIN - 110	E - existing	MP - multi-pane top / P - plain bottom	Type 1		No	

rev.	issue record	issue date
T1	Issue for Stage E	05.08.2014

Window / Door Specification Code:

WIN-110: Timber casement
WIN-120: Timber sliding sash
WIN-130: Timber fixed light
WIN-140: Roof skylight
WIN-150: Bay window
WIN-160: Dormer window
WIN-170: External entrance door 'Traditional'
WIN-171: External entrance door 'Contemporary'
WIN-172: External utility door
WIN-180: French window
WIN-181: French window with side lights
WIN-182: French window with side lights and top lights
WIN-183: Bifold doors 'Traditional' style
WIN-184: Balcony door 'Traditional' style

Structural Opening

N : New
E : Existing
E R : Existing Reconstructed

Glazing Pattern



P : Plain
MP : Multi-pane
L : Leaded

Glazing:



Type 1 clear: 14mm overall:
 outer pane: 4mm *period* glass
 cavity: 6mm
 inner pane: 4mm toughened glass

Type 2 clear: 14mm overall:
 outer pane: 4mm *period* glass
 cavity: 4mm
 inner pane: 6mm laminated glass

Type 3 clear: 14mm overall:
 outer pane: 4mm *plain* toughened glass
 cavity: 4mm
 inner pane: 6mm laminated glass

Window Reference	Type	Opening Size TBC on site	Glazing pattern	Glazing	Notes	Secure by Design Yes/No	Photographic Record of existing for reference only
W.B.1.11	WIN - 110	E - existing	P - plain	Type 1		No	
W.B.1.12	WIN - 110	E - existing	P - plain	Type 1		No	Not available
W.B.1.13	WIN - 110	E - existing	P - plain	Type 1		No	Not available
W.B.1.14	WIN - 110	E - existing	MP - multi-pane	Type 1		No	Not available
W.B.1.15	WIN - 110	E - existing	MP - multi-pane	Type 1		No	
W.B.1.16	WIN - 110	E - existing	MP - multi-pane	Type 1		No	

2 Second Floor

W.B.2. 01	WIN - 110	E - existing	MP - multi-pane	Type 1		No	
W.B.2. 02	WIN - 110	E - existing	MP - multi-pane	Type 1		No	
W.B.2. 03	WIN - 110	E - existing	P - plain	Type 2		No	Not available
W.B.2. 04	WIN - 160	E - existing	MP - multi-pane	Type 1		No	

rev.	issue record	issue date
T1	Issue for Stage E	05.08.2014

Window / Door Specification Code:

WIN-110: Timber casement
WIN-120: Timber sliding sash
WIN-130: Timber fixed light
WIN-140: Roof skylight
WIN-150: Bay window
WIN-160: Dormer window
WIN-170: External entrance door 'Traditional'
WIN-171: External entrance door 'Contemporary'
WIN-172: External utility door
WIN-180: French window
WIN-181: French window with side lights
WIN-182: French window with side lights and top lights
WIN-183: Bifold doors 'Traditional' style
WIN-184: Balcony door 'Traditional' style

Structural Opening

N : New
E : Existing
ER : Existing Reconstructed

Glazing Pattern





P : Plain
MP : Multi-pane
L : Leaded

Glazing:

Type 1 clear: 14mm overall:
 outer pane: 4mm *period* glass
 cavity: 6mm
 inner pane: 4mm toughened glass

Type 2 clear: 14mm overall:
 outer pane: 4mm *period* glass
 cavity: 4mm
 inner pane: 6mm laminated glass

Type 3 clear: 14mm overall:
 outer pane: 4mm *plain* toughened glass
 cavity: 4mm
 inner pane: 6mm laminated glass

Window Reference	Type	Opening Size TBC on site	Glazing pattern	Glazing	Notes	Secure by Design Yes/No	Photographic Record of existing for reference only
W.B.2. 05	WIN - 160	E - existing	MP - multi-pane	Type 1		No	
W.B.2. 06	WIN - 110	E - existing	P - plain	Type 2		No	
W.B.2. 07	WIN - 160	E - existing	MP - multi-pane	Type 1		No	
W.B.2. 08	WIN - 110	E - existing	MP - multi-pane	Type 1	TBC	No	
W.B.2. 09	WIN - 140	N - new location and larger skylight	P- plain	TBC	Proposed product: Velux Conservation Roof Window, MK06 GGL - External frame: 780mm x 1178mm // size subject to fit with existing structure	No	Not available
W.B.2. 10	WIN - 140	N - new location and larger skylight	P- plain	TBC	Proposed product: Velux Conservation Roof Window, MK06 GGL - External frame: 780mm x 1178mm // size subject to fit with existing structure	No	Not available

TOTAL No. WINDOW/DOOR: 12

rev.	issue record	issue date
T1	Issue for Stage E	05.08.2014

Window / Door Specification Code:

WIN-110: Timber casement
WIN-120: Timber sliding sash
WIN-130: Timber fixed light
WIN-140: Roof skylight
WIN-150: Bay window
WIN-160: Dormer window
WIN-170: External entrance door 'Traditional'
WIN-171: External entrance door 'Contemporary'
WIN-172: External utility door
WIN-180: French window
WIN-181: French window with side lights
WIN-182: French window with side lights and top lights
WIN-183: Bifold doors 'Traditional' style

Structural Opening

N : New
E : Existing
ER : Existing Reconstructed

Glazing Pattern





P : Plain
MP : Multi-pane
L : Leaded

Glazing:

Type 1 clear: 14mm overall:
 outer pane: 4mm period glass
 cavity: 6mm
 inner pane: 4mm toughened glass

Type 2 clear: 14mm overall:
 outer pane: 4mm period glass
 cavity: 4mm
 inner pane: 6mm laminated glass

Type 3 clear: 14mm overall:
 outer pane: 4mm plain toughened glass
 cavity: 4mm
 inner pane: 6mm laminated glass

Window Reference	Type	Structural Opening Size TBC on site	Glazing pattern	Glazing	Notes	Secure by Design Yes/No	Photographic Record of existing for reference only
G Ground Floor							
W. C. G. 01	WIN - 183	N - new	P - plain	Type 3		Yes	Not applicable
W. C. G. 02	WIN - 183	N - new	P - plain	Type 3		Yes	Not applicable
W. C. G. 03	WIN - 110	E - existing	MP - multipane	Type 1		Yes	
W. C. G. 04	WIN - 110	E - existing	MP - multipane	Type 1		Yes	
W. C. G. 05	WIN - 130	ER - existing reconstructed: Left half of existing opening to be brick - infilled. Refer to drawings	P - plain	Type 3		Yes	
D.C. G. 01	WIN - 171	E - existing	N/A	N/A	Entrance door and fixed light W.C.G.05 to be incorporated within a cladding panel surround. Refer to intent drawings.	Yes	

1 First Floor

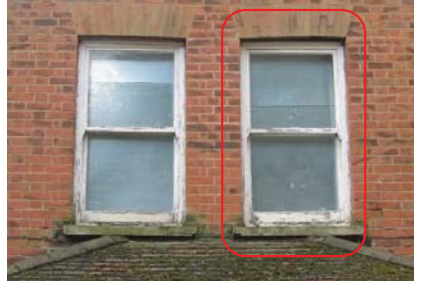
W.C.1.01	WIN - 120	E - existing	P - plain	Type 2		No	
W.C.1.02	WIN - 120	E - existing	P - plain	Type 2		No	

TOTAL No. WINDOW/DOOR: 12

rev.	issue record	issue date
T1	Issue for Stage E	05.08.2014

Window / Door Specification Code:

WIN-110: Timber casement
WIN-120: Timber sliding sash
WIN-130: Timber fixed light
WIN-140: Roof skylight
WIN-150: Bay window
WIN-160: Dormer window
WIN-170: External entrance door 'Traditional'
WIN-171: External entrance door 'Contemporary'
WIN-172: External utility door
WIN-180: French window
WIN-181: French window with side lights
WIN-182: French window with side lights and top lights
WIN-183: Bifold doors 'Traditional' style

Structural Opening

N : New
E : Existing
ER : Existing Reconstructed

Glazing Pattern



P : Plain
MP : Multi-pane
L : Leaded

Glazing:

Type 1 clear: 14mm overall:
 outer pane: 4mm *period* glass
 cavity: 6mm
 inner pane: 4mm toughened glass

Type 2 clear: 14mm overall:
 outer pane: 4mm *period* glass
 cavity: 4mm
 inner pane: 6mm laminated glass

Type 3 clear: 14mm overall:
 outer pane: 4mm *plain* toughened glass
 cavity: 4mm
 inner pane: 6mm laminated glass

Window Reference	Type	Structural Opening	Glazing pattern	Glazing	Notes	Secure by Design Yes/No	Photographic Record of existing for reference only
W.C.1.03	WIN - 120	Size TBC on site N - new	P - plain	Type 2		No	
W.C.1.04	WIN - 120	N - new	P - plain	Type 2		No	
W.C.1.05	WIN - 110	E - existing	MP - Multipane	Type 1		No	
W.C.1.06	WIN - 140	N - new	P - plain	TBC	Proposed product: Velux Conservation Roof Window, MK06 GGL - External frame: 780mm x 1178mm TBC	No	Not applicable



02. Elevation Detail

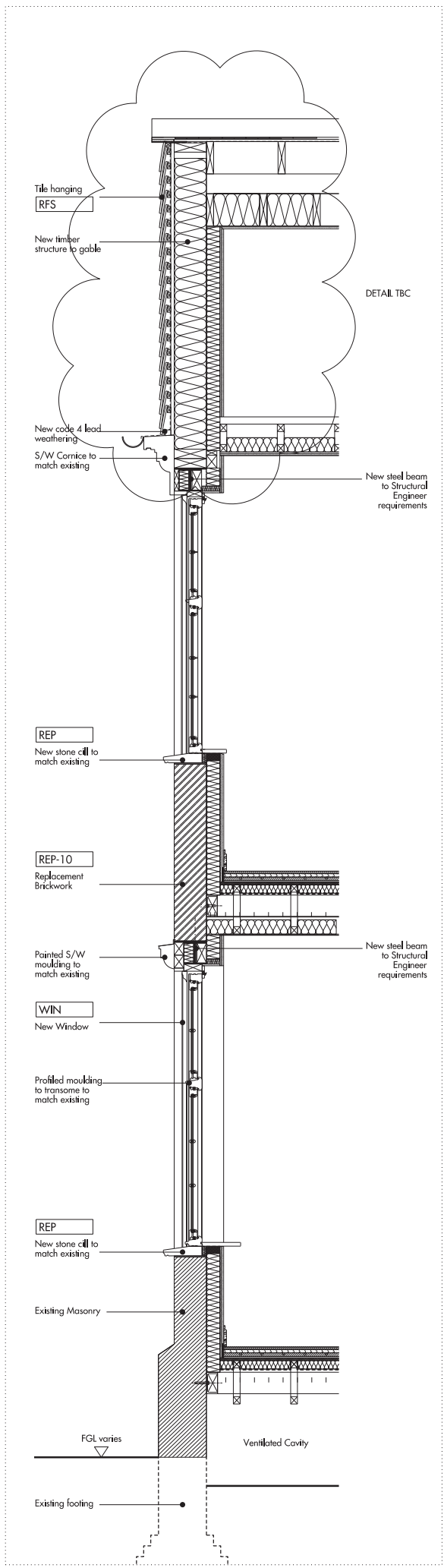

03. Sectional Detail

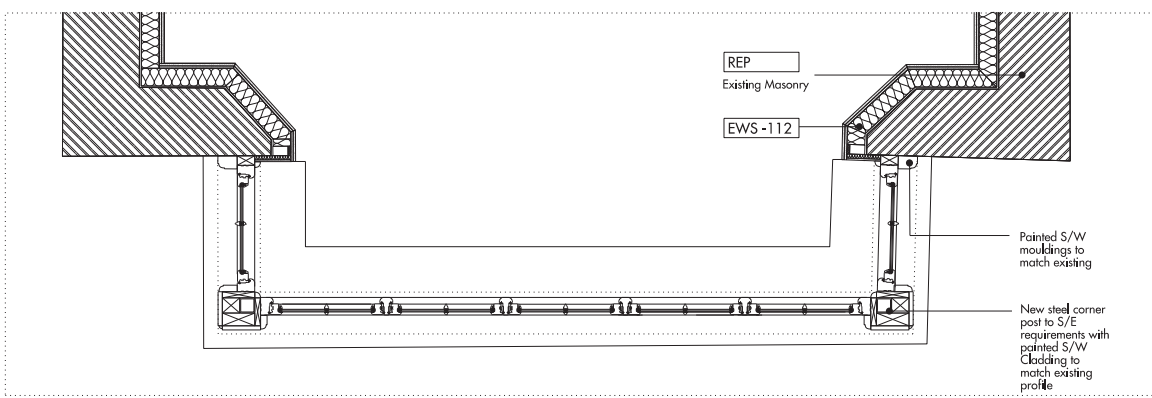

01. Ground Floor Plan

REV	DATE	DESCRIPTION	CHKD
T1	05.08.2014	ISSUED FOR STAGE E	NR

NOTE:
 ALL DRAWINGS STRICTLY DESIGN INTENT
 AND FOR INFORMATION ONLY.
 CONTRACTOR TO UNDERTAKE ALL
 NECESSARY SURVEYS TO VERIFY ACTUAL
 SITE CONDITIONS.

Allies and Morrison
 85 Southwark Street
 London SE1 0HX
 020 7921 0100
 020 7921 0101
 info@alliesandmorrison.co.uk
 A&M JOB NO: 809

KIDDERPORE AVENUE
 BLOCK A1 -BAY STUDY
 WINDOW SYSTEMS
 809_01_31_450
 SCALE: 1:20 @A1

TYPICAL SASH DETAIL

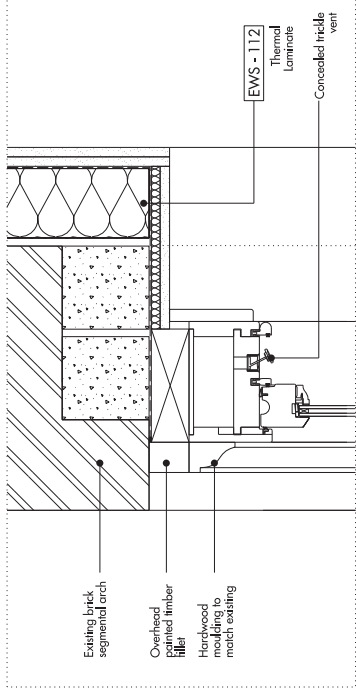

Head Detail

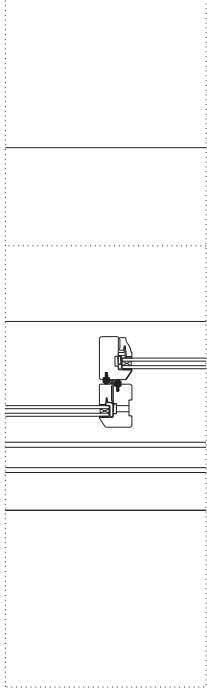

Meeting Stile

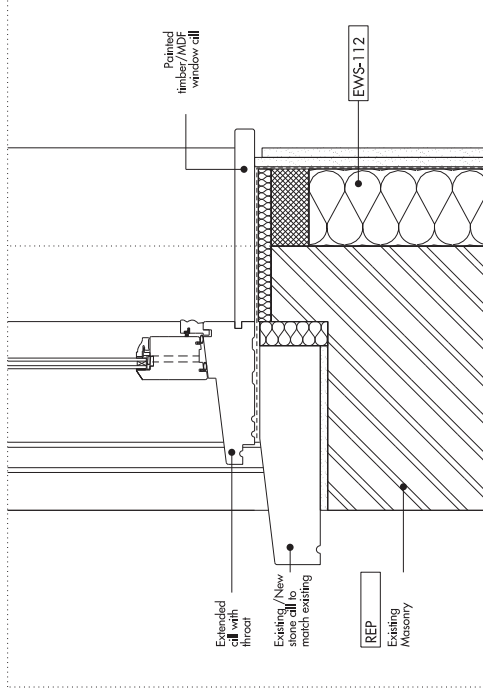

Cill Detail

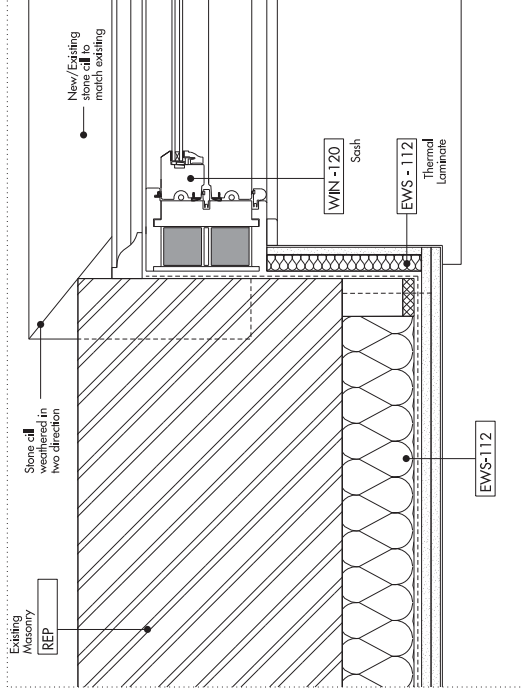

Plan Detail

TYPICAL RECESSED SASH DETAIL

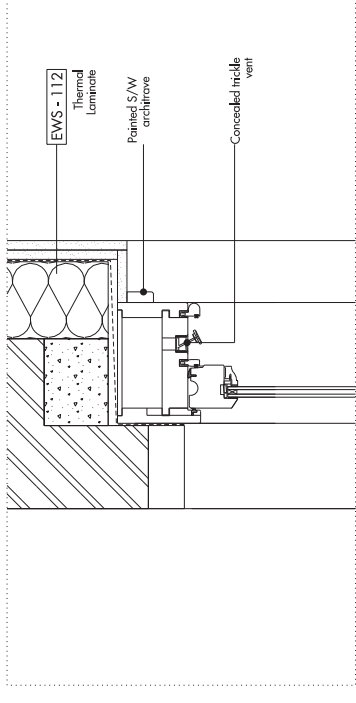

Head Detail

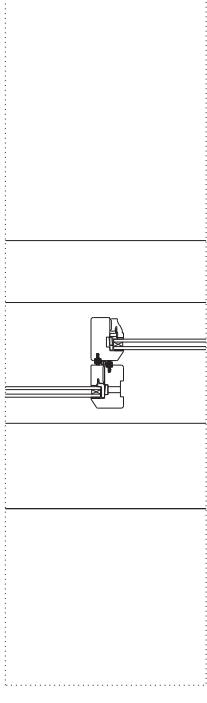

Meeting Stile

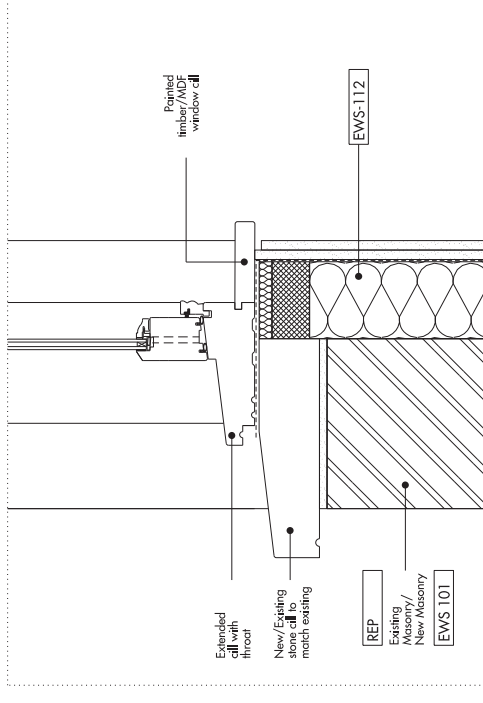

Cill Detail

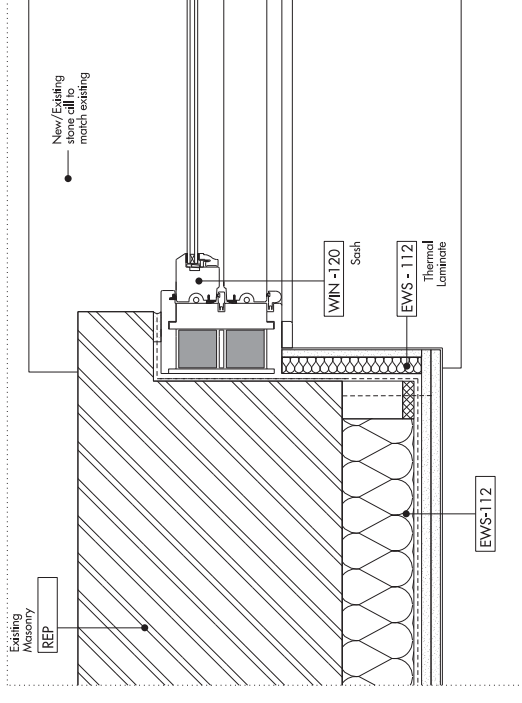

Plan Detail

TYPICAL CASEMENT DETAIL

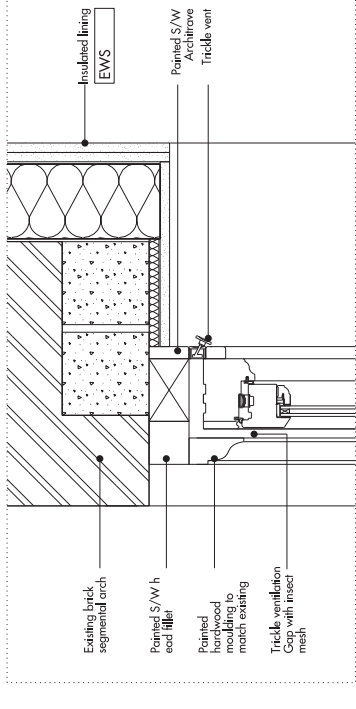

Head Detail

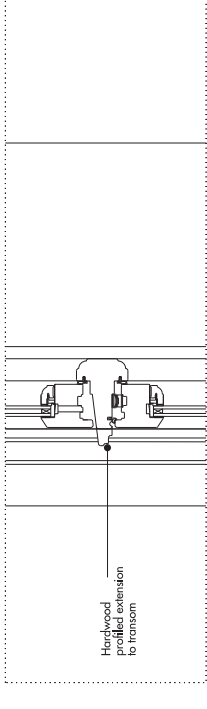

Transom Detail

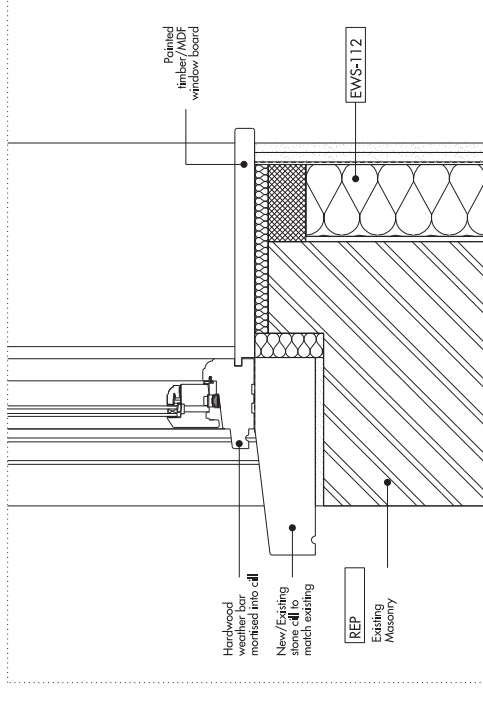

Cill Detail

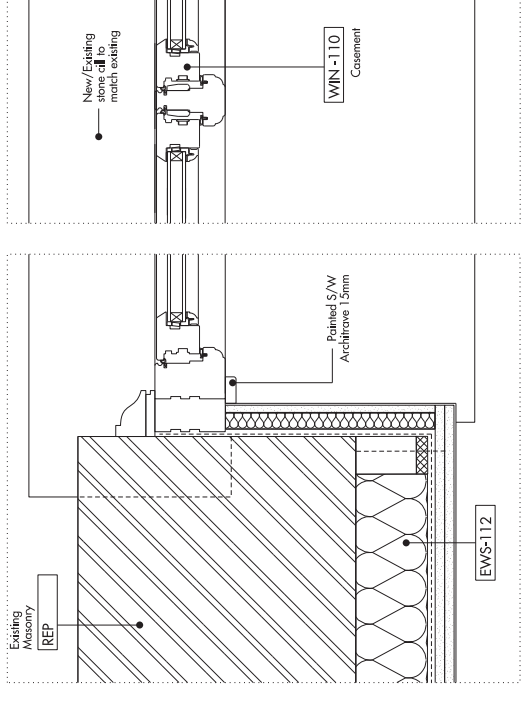

Plan Detail

Mullion Detail

Do not scale from this drawing. Use figured dimensions. All figures are to be carried out to the nearest millimetre. All points and levels shall be verified on site before proceeding with work. Detailed site survey to be carried out to verify positions and levels. The contractor shall be responsible for ensuring that the building components are described in the specification as shown on this drawing represents design intent only.

REV	DATE	DESCRIPTION
1	02/03/11	ISSUED FOR TENDER

NOTE:
ALL DRAWINGS STRICTLY DESIGN INTENT AND FOR INFORMATION ONLY.
CONTRACTOR TO UNDERTAKE ALL NECESSARY SURVEYS TO VERIFY ACTUAL SITE CONDITIONS.

Alles and Morrison
85 Southwark Street
London SE1 0HX
Telephone 020 7921 0100
Facsimile 020 7921 0101
email info@allesandmorrison.co.uk
A&M JOB NO: 809

KIDDERPORE AVENUE
BLOCK A-C - TYPICAL WINDOW DETAILS
WINDOW SYSTEMS
809_01_31_500
SCALE: 1:5 @A1 1:10 @A3

T1
Revision

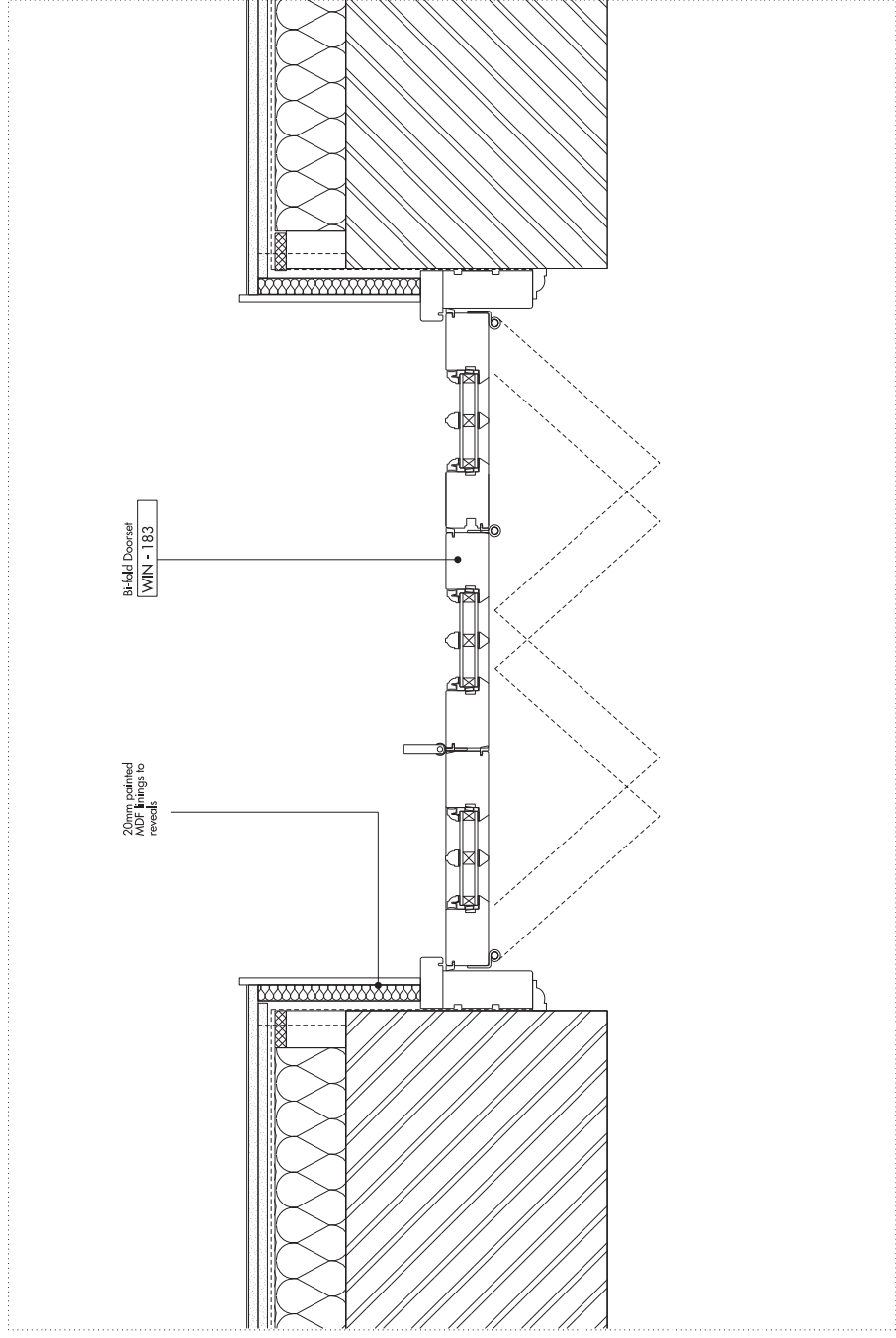

01. Plan Detail

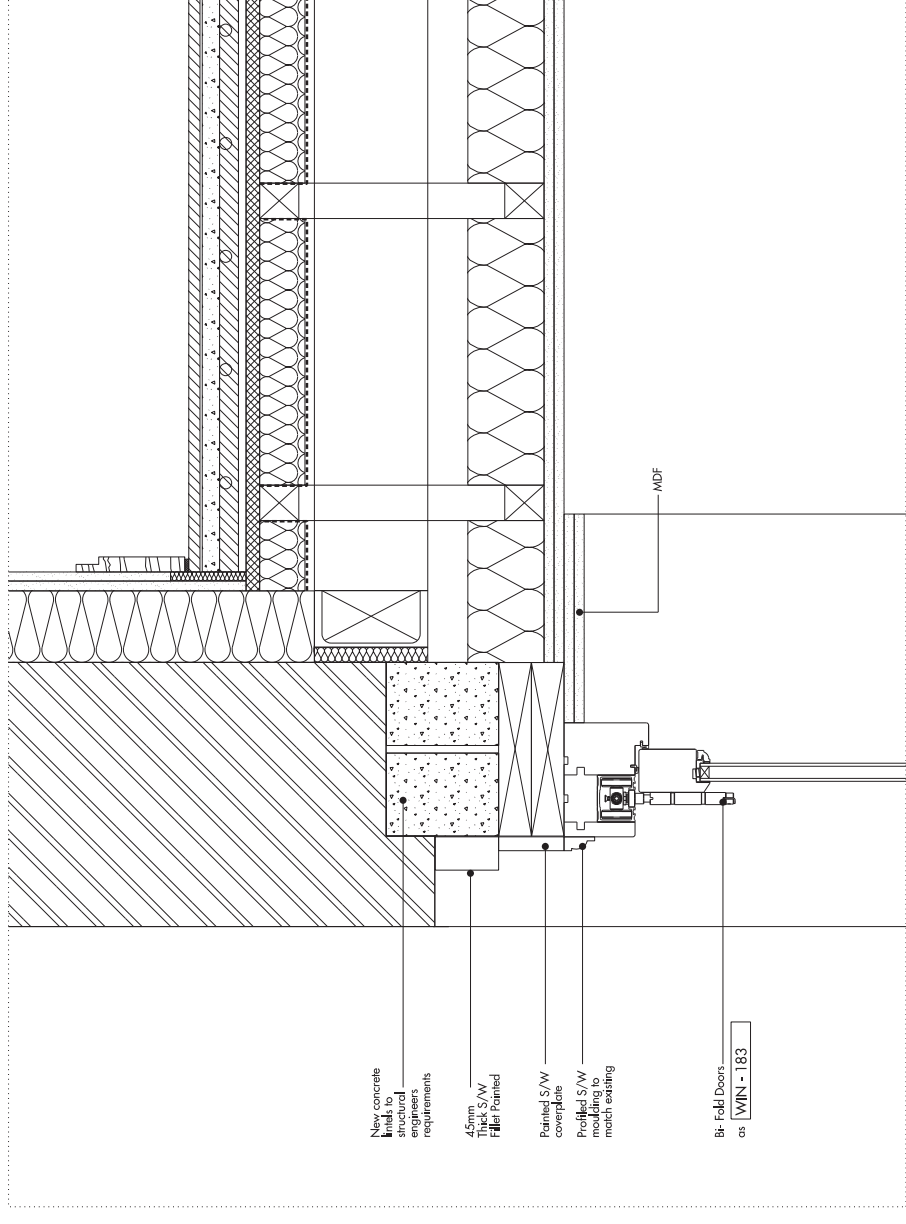

02. Head Detail

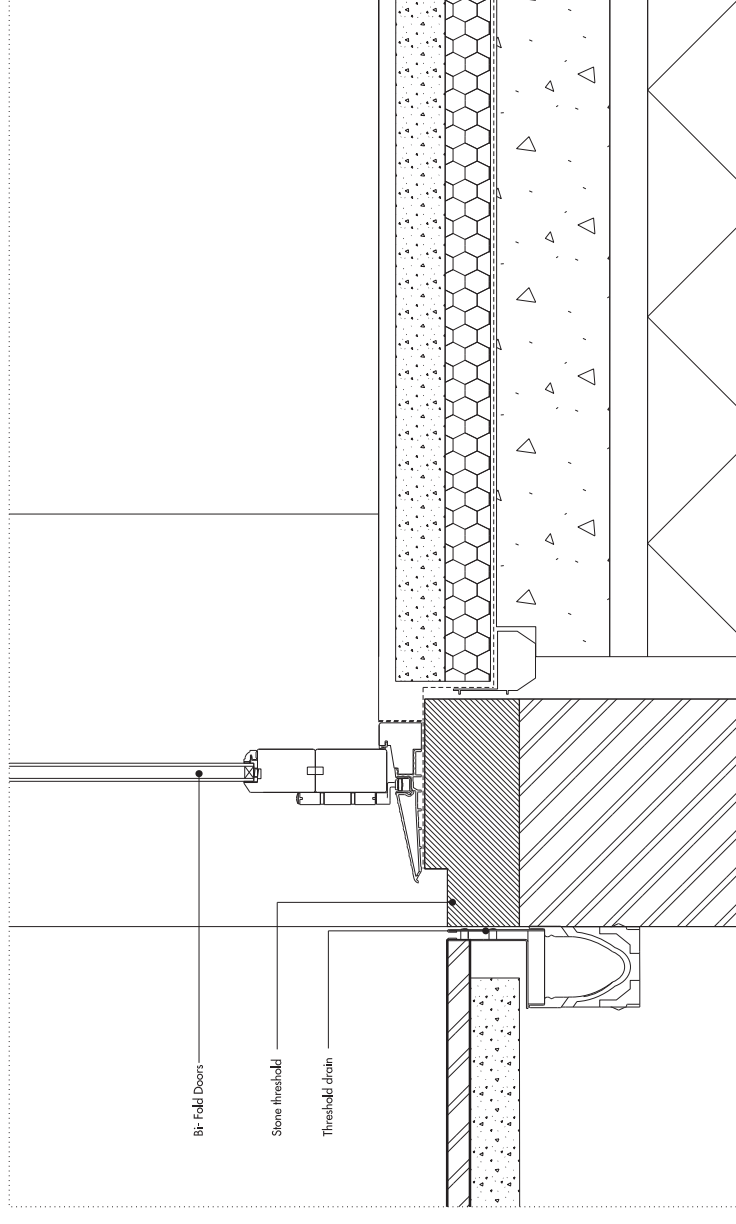

03. Cill Detail

To not scale from this drawing. All figured dimensions are by figured dimensions. All work and levels shall be verified on site before proceeding with works. Detailed site survey to be carried out to verify positions and levels. Indicate any and one to be verified by others. The architect must be notified of any discrepancy. Where building components are described in the specification as 'as shown' or 'as indicated' the contractor shall verify those components on this drawing represents design intent only.

REV	DATE	DESCRIPTION	ISSUED FOR	SCALE
T1	05.08.2014		ISSUED FOR QUOTE	

NOTE:
ALL DRAWINGS STRICTLY DESIGN INTENT AND FOR INFORMATION ONLY.
CONTRACTOR TO UNDERTAKE ALL NECESSARY SURVEYS TO VERIFY ACTUAL SITE CONDITIONS.

Alles and Morrison
85 Southwark Street
London SE1 0HX
Telephone 020 7921 0100
Facsimile 020 7921 0101
email info@allesandmorrison.co.uk
A&M JOB NO: 809

KIDDERPORE AVENUE
BLOCK A-C - TYPICAL Bi-Fold Door
WINDOW SYSTEMS
809_01_31_501
SCALE: 1:5 @A1 1:10 @A3