

NOTES:

Drawings to be read in conjunction with:

- 809_04_06_150 series and 809_04_06_170 series drawings
- 809_04_27 series drawings
- 809_10_RFS_roof specification

X = MINUS LEVEL FOR WINDOW REFS (eg. X1 = Site level -01)

- KEY:**
- ROOFING**
- RFS - 290 Combined AOV smoke ventilator and access hatch
 - RFS - 400 Single ply membrane to flat roof
 - RFS - 401 Podium deck roof
 - RFS - 420 Standing seam zinc roof
 - RFS - 421 Zinc clad dormer in standing seam zinc roof
 - RFS - 460 Inverted roof with biodiverse green roof
 - RFS - 461 Inverted roof with ballast and pavers
 - RFS - 480 Insulated balcony roof
 - RFS - 481 Uninsulated balcony roof
 - RFS - 491 MAOV
- ACCESSORIES**
- PV panel array Refer to M&E specification
 - RWO - Rainwater outlet
- WINDOW TYPES**
- WIN - 440 - Rectangular fixed rooflight

ROOF

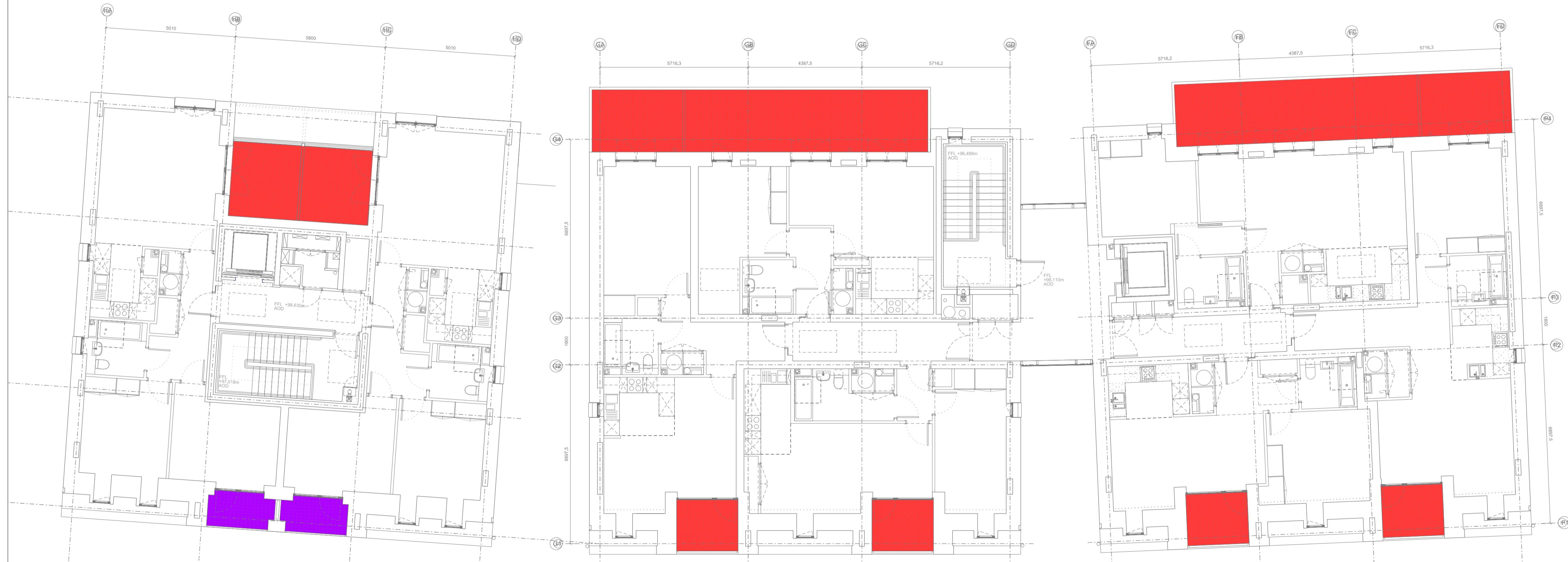

01 (01) SITE LEVEL 01

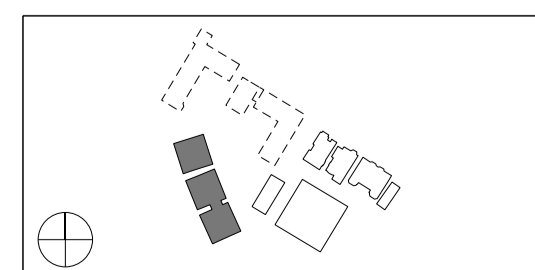

Do not scale from this drawing. Use figured dimensions only. Figured dimensions are in millimetres. All levels are in metres. All dimensions and levels shall be verified on site before proceeding with works. Detailed site survey to be carried out to verify positions and level relationships with site features and ordnance survey. Boundaries are indicative only and are to be verified by others. The architect must be notified of any discrepancy. Where building components are described in the specification as contractor designed, "construction" information relating to those components on this drawing represents design intent only.

REV	DATE	DESCRIPTION	CKD
01	08.06.2014	ISSUED FOR STAGE E	NR
02	15.08.2014	ISSUED FOR STAGE E	NR

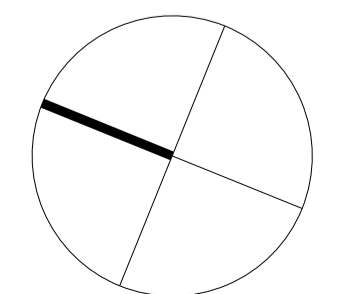

Allies and Morrison
 85 Southwark Street
 London SE1 0HX
 telephone 020 7921 0100
 facsimile 020 7921 0101
 email info@alliesandmorrison.co.uk
 A&M JOB NO: 809

KIDDERPORE AVENUE : BLOCK F-H
 LEVEL 01 & ROOF
 ROOF SCOPING
 809_04_27_103
 SCALE 1:100@A1 1:200@A3

T2
 Revision