

RETAINING WALL DETAIL TBC TO SUIT EX. GL LEVELS AND AND PROPOSED GL REFER TO SECTION 11-11. RC WALL MAY ALSO HAVE TO BE INTRODUCED AT EXIT SIDE OF WALKWAY TO SUIT LEVELS. PLEASE REVIEW PROPOSED LEVELS TO SEE IF THEY BE ADJUSTED TO AVOID NEED FOR WALL.

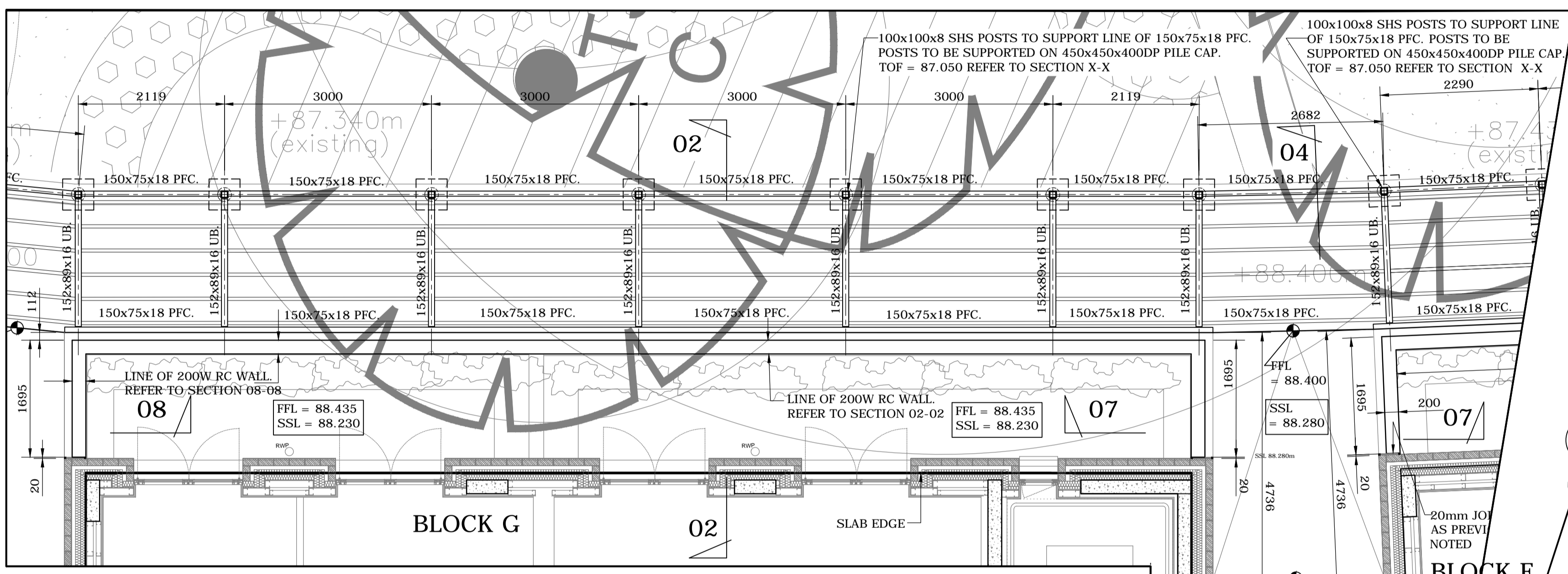

PLAN AT REAR OF BLOCK G SCALE 1:50

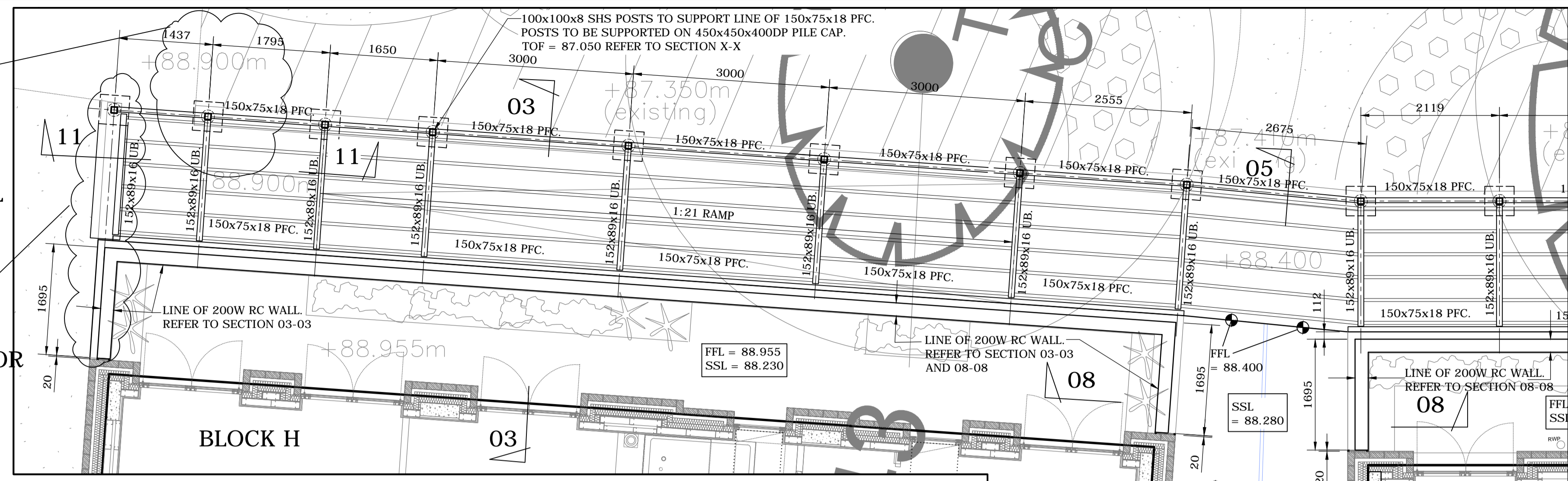
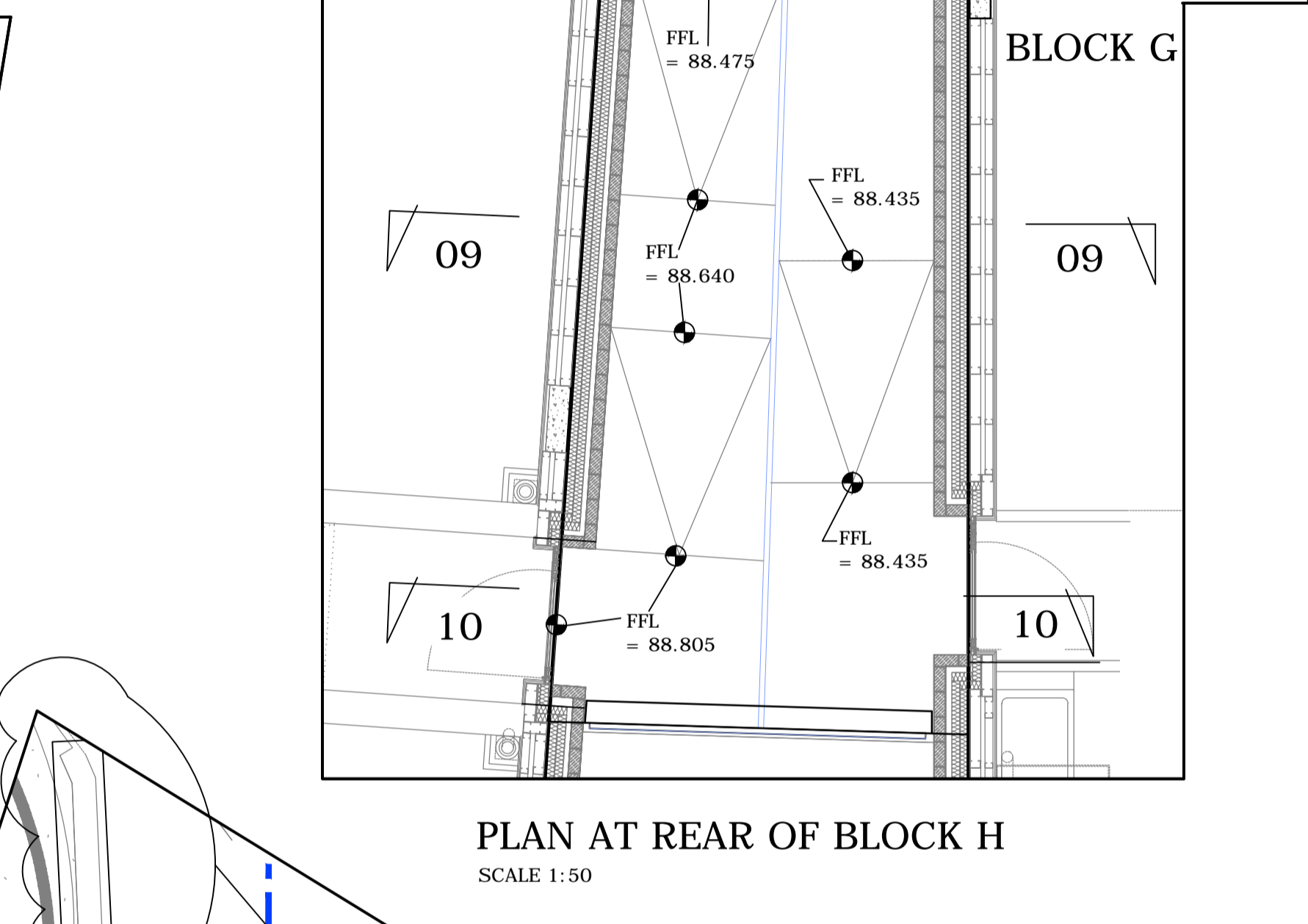

PLAN AT REAR OF BLOCK H SCALE 1:50

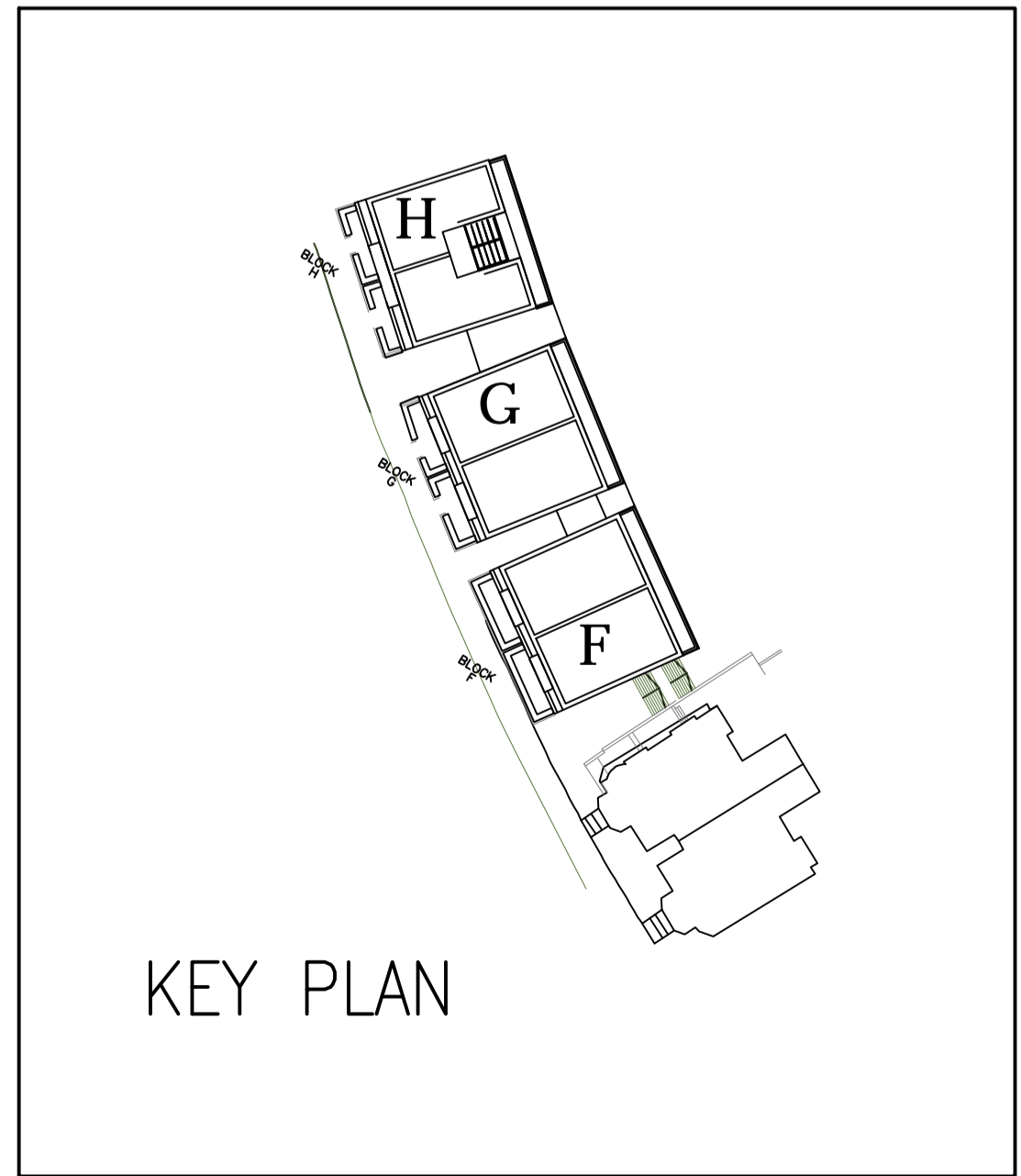

KEY PLAN

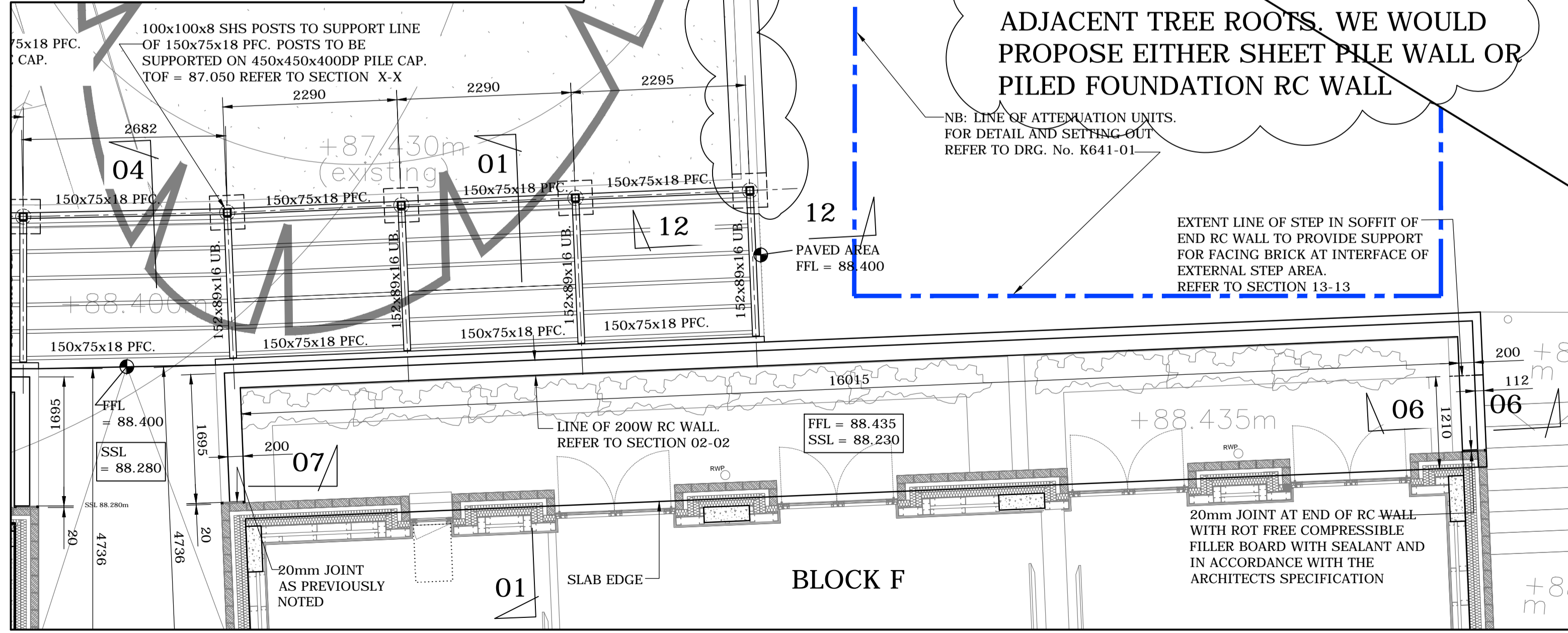

PLAN AT REAR OF BLOCK F SCALE 1:50

RETAINING WALL DETAIL TBC TO SUIT LEVELS AND MINIMISE IMPACT ON ADJACENT TREE ROOTS. WE WOULD PROPOSE EITHER SHEET PILE WALL OR PILED FOUNDATION RC WALL

NB: LINE OF ATTENUATION UNITS. FOR DETAIL AND SETTING-OUT REFER TO DRG. No. K641-01

EXTENT LINE OF STEP IN SOFFIT OF END RC WALL TO PROVIDE SUPPORT FOR FACING BRICK AT INTERFACE OF EXTERNAL STEP AREA. REFER TO SECTION 13-13

20mm JOINT AT END OF RC WALL WITH ROT FREE COMPRESSIBLE FILLER BOARD WITH SEALANT AND IN ACCORDANCE WITH THE ARCHITECTS SPECIFICATION

- NOTES
- (C) THIS DRAWING IS COPYRIGHT
 - THIS DRAWING MUST BE READ IN CONJUNCTION WITH ALL ARCHITECTS, CIVIL AND SERVICE ENGINEERS DRAWINGS AND SPECIFICATIONS.
 - THE CONTRACTOR SHALL REVIEW THESE DRAWINGS IN ADVANCE OF THE WORK TO MAKE SURE EVERYTHING IS UNDERSTOOD BEFORE PROCEEDING WITH CONSTRUCTION.
 - DO NOT SCALE FROM THIS DRAWING TO SET OUT ELEMENTS ON SITE. USE DIMENSIONS ONLY. USE ALL AVAILABLE PLANS AND SECTIONS. CONTACT GRAVITY CONSULTING ENGINEERS LTD ON THE NUMBER BELOW IN THE EVENT THAT THERE ARE DISCREPANCIES BETWEEN WHAT IS SHOWN ON PLAN AND WHAT IS SHOWN IN SECTION.
 - ALWAYS CHECK FOR LATER REVISIONS OF THIS DRAWING AND FOR LATER REVISIONS OF ARCHITECTS AND SERVICES/CIVIL ENGINEERS DRAWINGS THAT MAY HAVE AN IMPACT ON THIS DRAWING.
 - THE CONTRACTOR IS TO REFER TO THE FULL SCHEDULE OF RESIDUAL RISKS IN THE CONTRACT DOCUMENTATION AND ALSO TO INFORMATION FROM OTHER DESIGNERS, IN PARTICULAR THE M&E CONSULTANT REGARDING EXISTING LIVE SERVICES.

NB: FOR SECTION DETAILS REFER TO DRG. No. AS FOLLOWS:

- SECTION 01-01 - DRG. No.W1190_701
- SECTION 02-02 - DRG. No.W1190_702
- SECTION 03-03 - DRG. No.W1190_703
- SECTION 04-04 - DRG. No.W1190_704
- SECTION 05-05 - DRG. No.W1190_705
- SECTION 06-06 - DRG. No.W1190_701
- SECTION 07-07 - DRG. No.W1190_704
- SECTION 08-08 - DRG. No.W1190_705
- SECTION 09-09 - DRG. No.W1190_705
- SECTION 10-10 - DRG. No.W1190_706
- SECTION 11-11 - DRG. No.W1190_706
- SECTION 12-12 - DRG. No.W1190_701
- SECTION 13-13 - DRG. No.W1190_706

WORK IN PROGRESS

| REV | DATE | DESCRIPTION | DR/N | CHK | APP'D | ENG |
|-----|----------|--------------------------------|------|-----|-------|-----|
| A | 07.08.14 | PRELIMINARY ISSUE FOR COMMENTS | JWD | VA | MR | |

PRELIMINARY

Project
KIDDERPORE AVENUE
LONDON

Detail
BLOCK F, G, H EXTERNAL WORKS
SHEET 1 OF 7
PLAN LAYOUT

Client/Architect
BARRATT LONDON

ALLIES & MORRISON

Scale @ A1
1:50

| Project Ref | Drawing No | Rev |
|-------------|------------|-----|
| W1190 | 700 | A |

GRAVITY CONSULTING ENGINEERS LTD
St Paul's Clockhouse,
Reading Road,
Wokingham,
Berkshire,
RG41 1EX

TEL: 0118 907 1533
E.MAIL: info@gravity-co.co.uk WEB: www.gravity-co.co.uk

(C) THIS DRAWING IS COPYRIGHT

1. THIS DRAWING MUST BE READ IN CONJUNCTION WITH ALL ARCHITECTS, CIVIL AND SERVICE ENGINEERS DRAWINGS AND SPECIFICATIONS.

2. THE CONTRACTOR SHALL REVIEW THESE DRAWINGS IN ADVANCE OF THE WORK TO MAKE SURE EVERYTHING IS UNDERSTOOD BEFORE PROCEEDING WITH CONSTRUCTION.

3. DO NOT SCALE FROM THIS DRAWING TO SET OUT ELEMENTS ON SITE. USE DIMENSIONS ONLY. USE ALL AVAILABLE PLANS AND SECTIONS. CONTACT GRAVITY CONSULTING ENGINEERS LTD ON THE NUMBER BELOW IN THE EVENT THAT THERE ARE DISCREPANCIES BETWEEN WHAT IS SHOWN ON PLAN AND WHAT IS SHOWN IN SECTION.

4. ALWAYS CHECK FOR LATER REVISIONS OF THIS DRAWING AND FOR LATER REVISIONS OF ARCHITECTS AND SERVICES/CIVIL ENGINEERS DRAWINGS THAT MAY HAVE AN IMPACT ON THIS DRAWING.

5. THE CONTRACTOR IS TO REFER TO THE FULL SCHEDULE OF RESIDUAL RISKS IN THE CONTRACT DOCUMENTATION AND ALSO TO INFORMATION FROM OTHER DESIGNERS. IN PARTICULAR THE M&E CONSULTANT REGARDING EXISTING LIVE SERVICES.

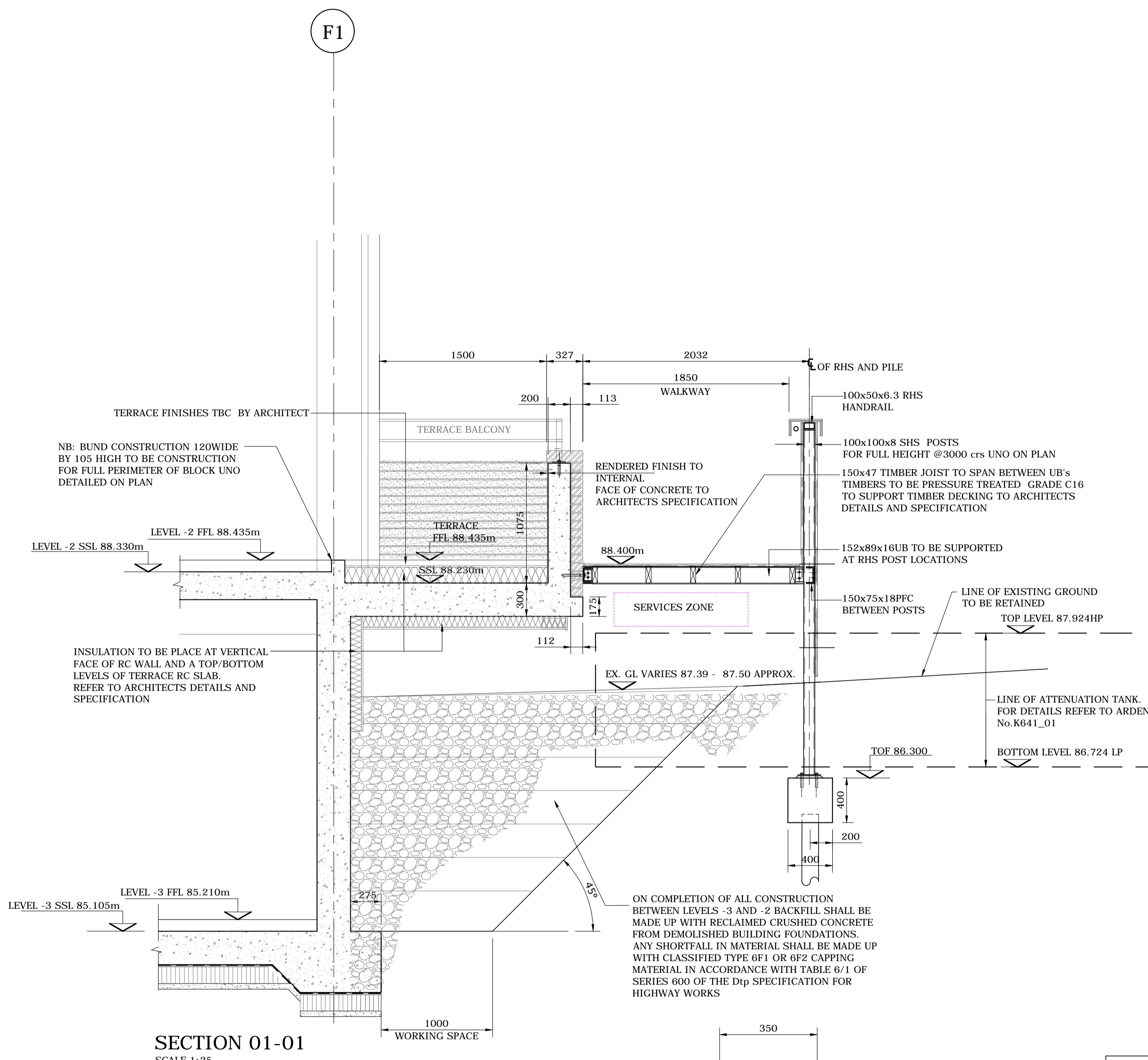

SECTION 01-01
SCALE 1:25

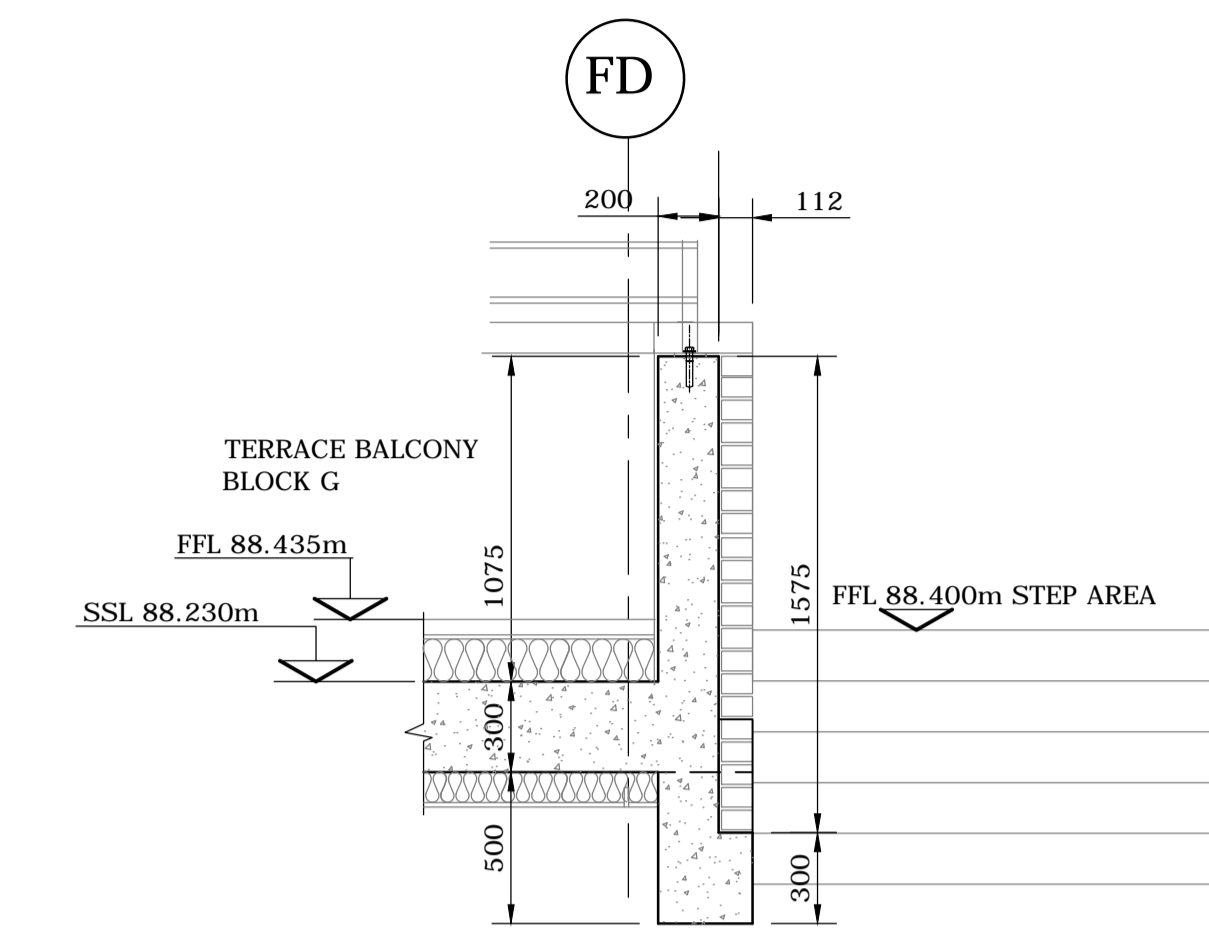

SECTION 06-06
SCALE 1:25

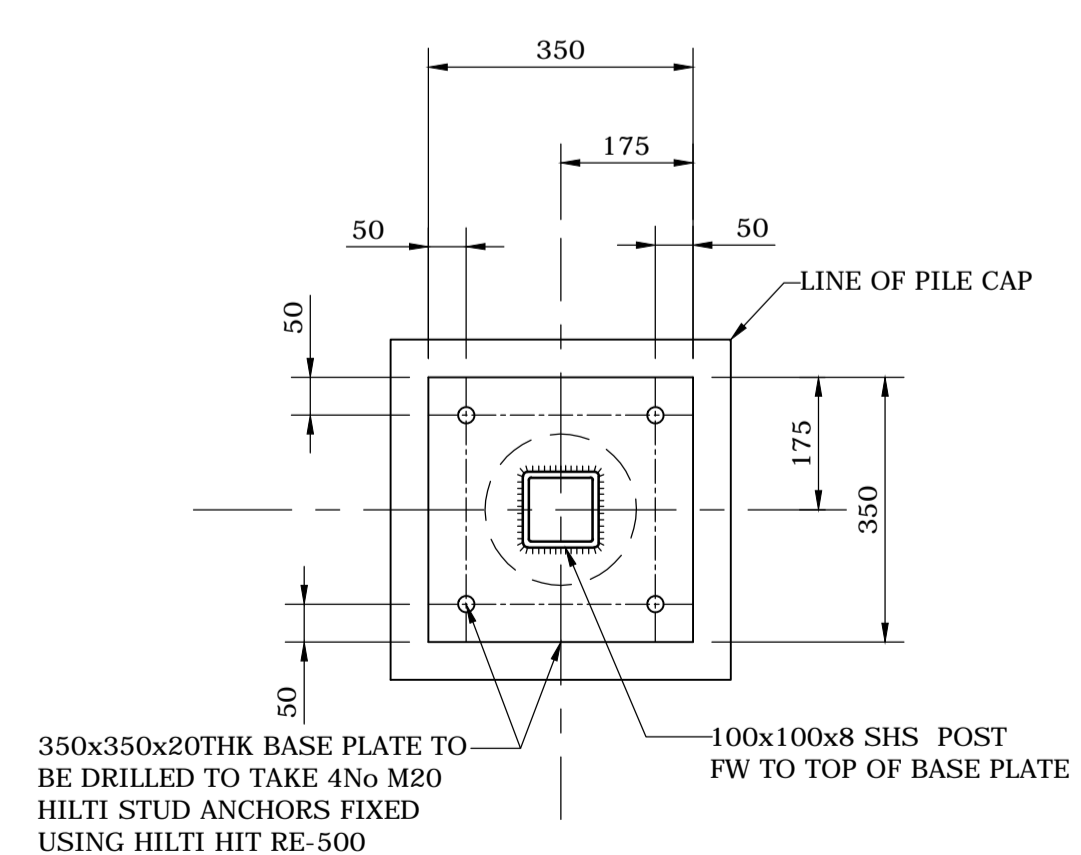

PLAN X-X SHOWING BASE PLATE DETAIL FOR
100x100x8 SHS SUPPORT POST.
19 No DETAILS REQD.
SCALE 1:10

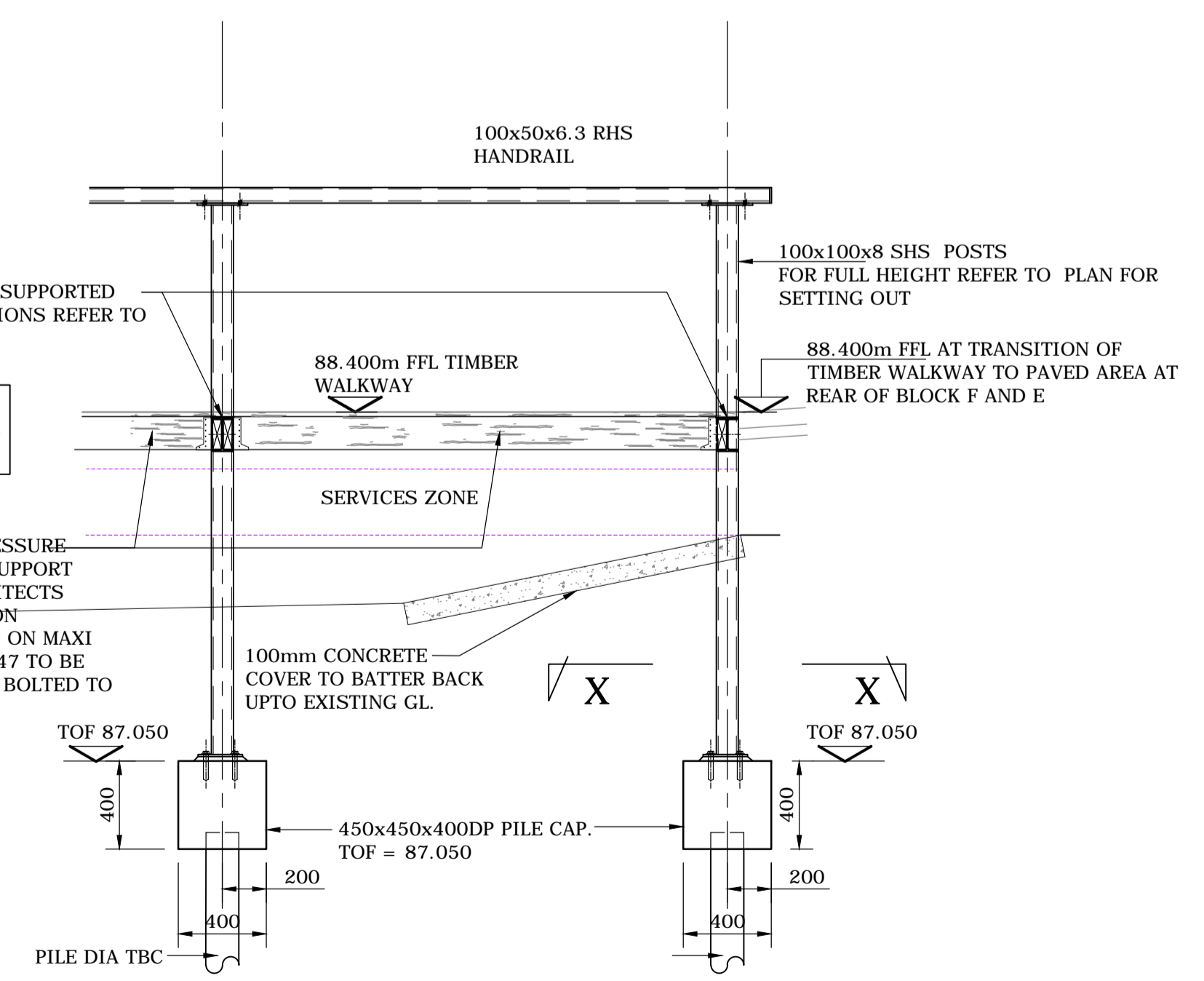

SECTION 12-12
SCALE 1:25

WORK IN PROGRESS

| REV | DATE | DESCRIPTION | DR/N | CHK | APP'D | ENG |
|-----|----------|--------------------------------|------|-----|-------|-----|
| A | 07.08.14 | PRELIMINARY ISSUE FOR COMMENTS | JWD | VA | MR | |

Issue Status
PRELIMINARY

Project
**KIDDERPORE AVENUE
LONDON**

Detail
**BLOCKS F,G,H EXTERNAL WORKS
SHEET 2 OF 7
SECTION 01-01, 06-06, 12-12**

Client/Architect
BARRATT LONDON

ALLIES & MORRISON

Scale @ A1
1:25, 1:10

| Project Ref | Drawing No | Rev |
|-------------|------------|-----|
| W1190 | 701 | A |

(C) THIS DRAWING IS COPYRIGHT

1. THIS DRAWING MUST BE READ IN CONJUNCTION WITH ALL ARCHITECTS, CIVIL AND SERVICE ENGINEERS DRAWINGS AND SPECIFICATIONS.

2. THE CONTRACTOR SHALL REVIEW THESE DRAWINGS IN ADVANCE OF THE WORK TO MAKE SURE EVERYTHING IS UNDERSTOOD BEFORE PROCEEDING WITH CONSTRUCTION.

3. DO NOT SCALE FROM THIS DRAWING TO SET OUT ELEMENTS ON SITE. USE DIMENSIONS ONLY. USE ALL AVAILABLE PLANS AND SECTIONS. CONTACT GRAVITY CONSULTING ENGINEERS LTD ON THE NUMBER BELOW IN THE EVENT THAT THERE ARE DISCREPANCIES BETWEEN WHAT IS SHOWN ON PLAN AND WHAT IS SHOWN IN SECTION.

4. ALWAYS CHECK FOR LATER REVISIONS OF THIS DRAWING AND FOR LATER REVISIONS OF ARCHITECTS AND SERVICES/CIVIL ENGINEERS DRAWINGS THAT MAY HAVE AN IMPACT ON THIS DRAWING.

5. THE CONTRACTOR IS TO REFER TO THE FULL SCHEDULE OF RESIDUAL RISKS IN THE CONTRACT DOCUMENTATION AND ALSO TO INFORMATION FROM OTHER DESIGNERS. IN PARTICULAR THE M&E CONSULTANT REGARDING EXISTING LIVE SERVICES.

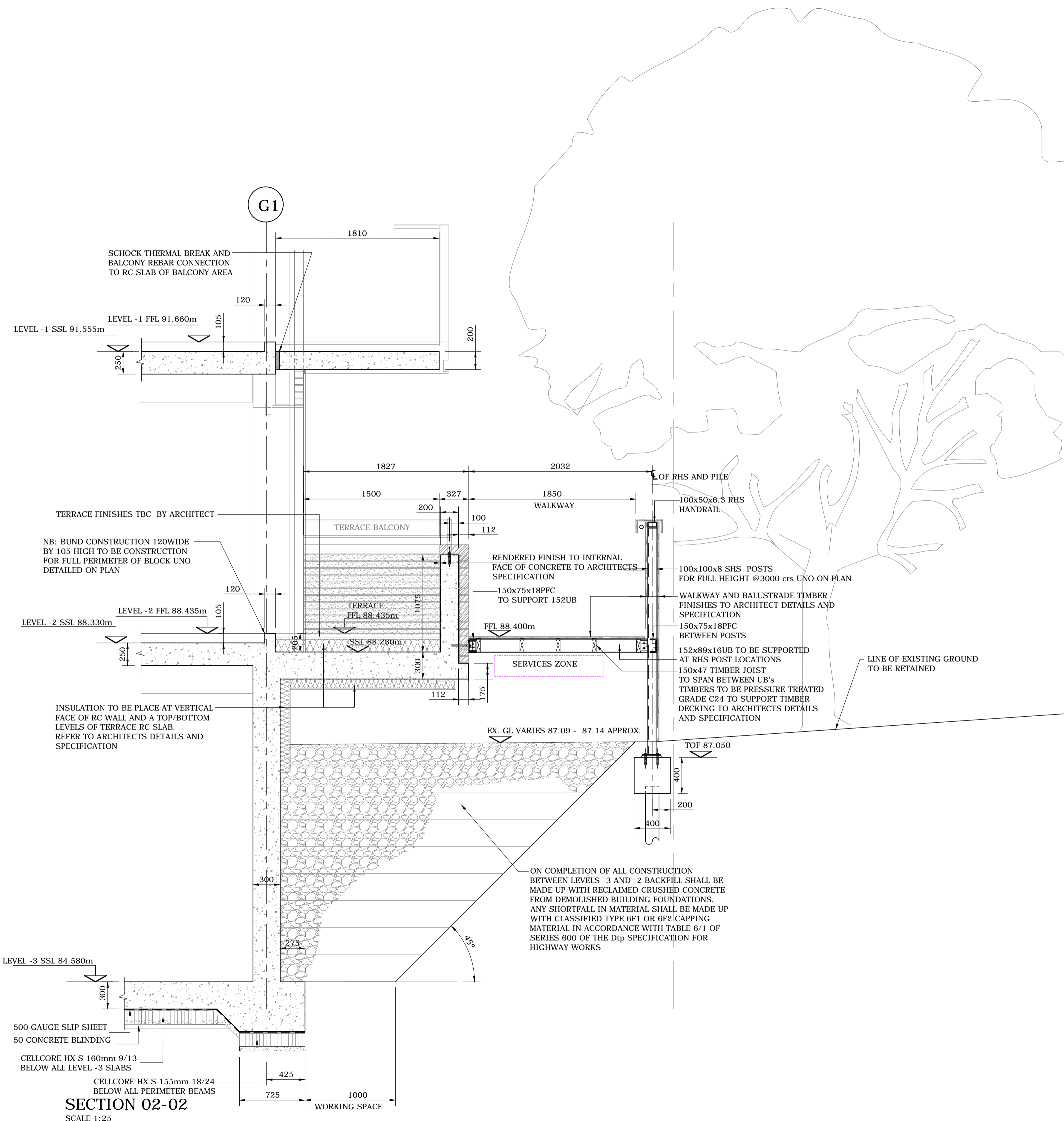

WORK IN PROGRESS

| REV | DATE | DESCRIPTION | DR'N | CHK | APP'D | ENG |
|-----|----------|--------------------------------|------|-----|-------|-----|
| A | 07.08.14 | PRELIMINARY ISSUE FOR COMMENTS | JWD | VA | MR | |

Issue Status
PRELIMINARY

Project
**KIDDERPORE AVENUE
LONDON**

Detail
**BLOCKS F,G,H EXTERNAL WORKS
SHEET 3 OF 7
SECTION 02-02**

Client/Architect
BARRATT LONDON

ALLIES & MORRISON

Scale @ A1
1:25

| Project Ref | Drawing No | Rev |
|--------------|------------|----------|
| W1190 | 702 | A |

GRAVITY CONSULTING ENGINEERS LTD
St Paul's Clockhouse,
Reading Road,
Wokingham,
Berkshire,
RG41 1EX

TEL: 0118 907 1533
E.MAIL: info@gravity-co.co.uk WEB: www.gravity-co.co.uk



(C) THIS DRAWING IS COPYRIGHT

1. THIS DRAWING MUST BE READ IN CONJUNCTION WITH ALL ARCHITECTS, CIVIL AND SERVICE ENGINEERS DRAWINGS AND SPECIFICATIONS.

2. THE CONTRACTOR SHALL REVIEW THESE DRAWINGS IN ADVANCE OF THE WORK TO MAKE SURE EVERYTHING IS UNDERSTOOD BEFORE PROCEEDING WITH CONSTRUCTION.

3. DO NOT SCALE FROM THIS DRAWING TO SET OUT ELEMENTS ON SITE. USE DIMENSIONS ONLY. USE ALL AVAILABLE PLANS AND SECTIONS. CONTACT GRAVITY CONSULTING ENGINEERS LTD ON THE NUMBER BELOW IN THE EVENT THAT THERE ARE DISCREPANCIES BETWEEN WHAT IS SHOWN ON PLAN AND WHAT IS SHOWN IN SECTION.

4. ALWAYS CHECK FOR LATER REVISIONS OF THIS DRAWING AND FOR LATER REVISIONS OF ARCHITECTS AND SERVICES/CIVIL ENGINEERS DRAWINGS THAT MAY HAVE AN IMPACT ON THIS DRAWING.

5. THE CONTRACTOR IS TO REFER TO THE FULL SCHEDULE OF RESIDUAL RISKS IN THE CONTRACT DOCUMENTATION AND ALSO TO INFORMATION FROM OTHER DESIGNERS, IN PARTICULAR THE M&E CONSULTANT REGARDING EXISTING LIVE SERVICES.

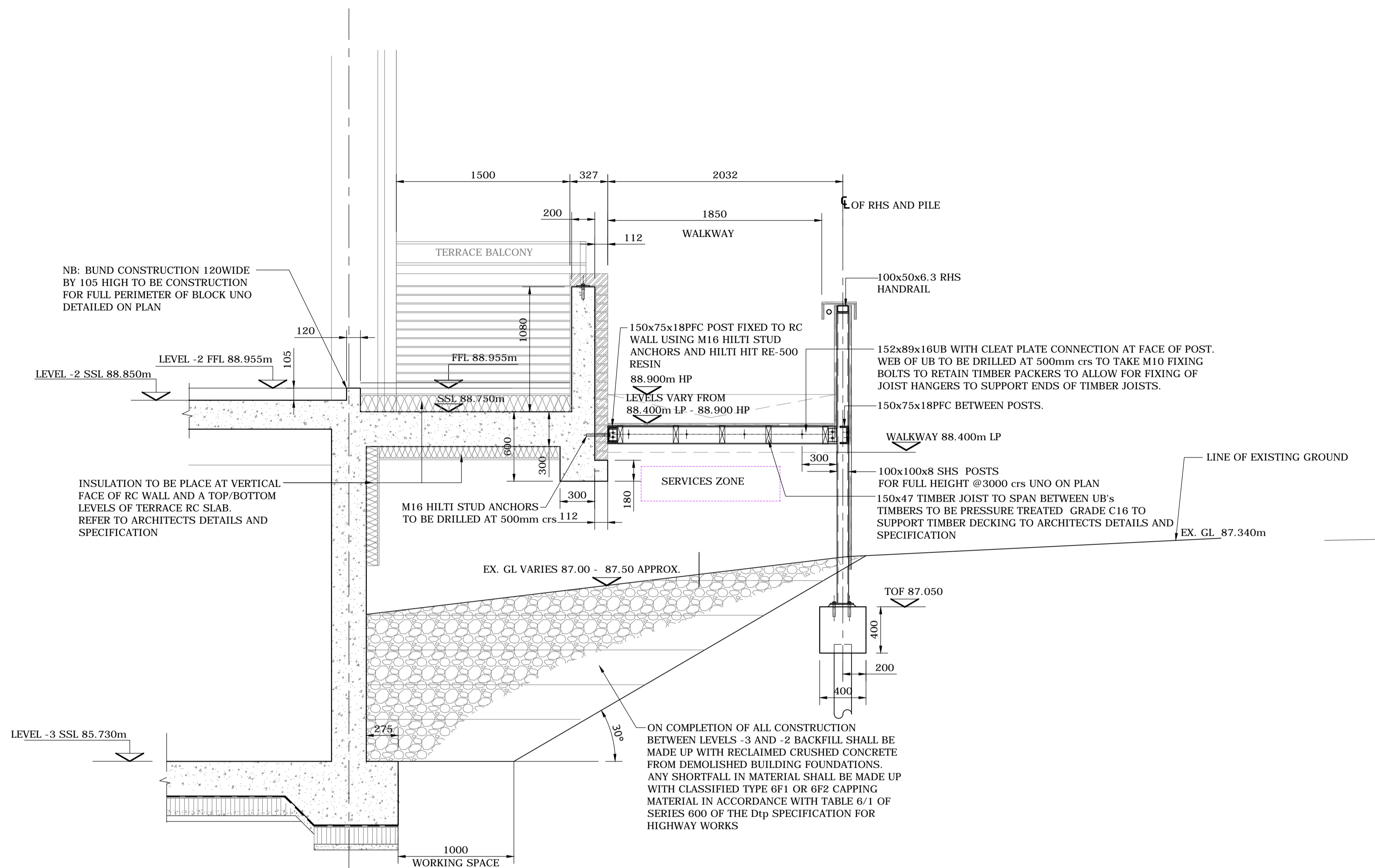

SECTION 03-03
SCALE 1:25

WORK IN PROGRESS

| REV | DATE | DESCRIPTION | DR'N | CHK | APP'D | ENG |
|-----|----------|--------------------------------|------|-----|-------|-----|
| A | 07.08.14 | PRELIMINARY ISSUE FOR COMMENTS | JWD | VA | MR | |

Issue Status

PRELIMINARY

Project
KIDDERPORE AVENUE
LONDON

Detail
BLOCKS F,G,H EXTERNAL WORKS
SHEET 4 OF 7
SECTION 03 -03

Client/Architect
BARRATT LONDON

ALLIES & MORRISON

Scale @ A1
1:25

| Project Ref | Drawing No | Rev |
|-------------|------------|-----|
| W1190 | 703 | A |

GRAVITY CONSULTING ENGINEERS LTD
St Paul's Clockhouse,
Reading Road,
Wokingham,
Berkshire,
RG41 1EX



TEL: 0118 907 1533
E-MAIL: info@gravity-co.co.uk WEB: www.gravity-co.co.uk

(C) THIS DRAWING IS COPYRIGHT

1. THIS DRAWING MUST BE READ IN CONJUNCTION WITH ALL ARCHITECTS, CIVIL AND SERVICE ENGINEERS DRAWINGS AND SPECIFICATIONS.

2. THE CONTRACTOR SHALL REVIEW THESE DRAWINGS IN ADVANCE OF THE WORK TO MAKE SURE EVERYTHING IS UNDERSTOOD BEFORE PROCEEDING WITH CONSTRUCTION.

3. DO NOT SCALE FROM THIS DRAWING TO SET OUT ELEMENTS ON SITE. USE DIMENSIONS ONLY. USE ALL AVAILABLE PLANS AND SECTIONS. CONTACT GRAVITY CONSULTING ENGINEERS LTD ON THE NUMBER BELOW IN THE EVENT THAT THERE ARE DISCREPANCIES BETWEEN WHAT IS SHOWN ON PLAN AND WHAT IS SHOWN IN SECTION.

4. ALWAYS CHECK FOR LATER REVISIONS OF THIS DRAWING AND FOR LATER REVISIONS OF ARCHITECTS AND SERVICES/CIVIL ENGINEERS DRAWINGS THAT MAY HAVE AN IMPACT ON THIS DRAWING.

5. THE CONTRACTOR IS TO REFER TO THE FULL SCHEDULE OF RESIDUAL RISKS IN THE CONTRACT DOCUMENTATION AND ALSO TO INFORMATION FROM OTHER DESIGNERS, IN PARTICULAR THE M&E CONSULTANT REGARDING EXISTING LIVE SERVICES.

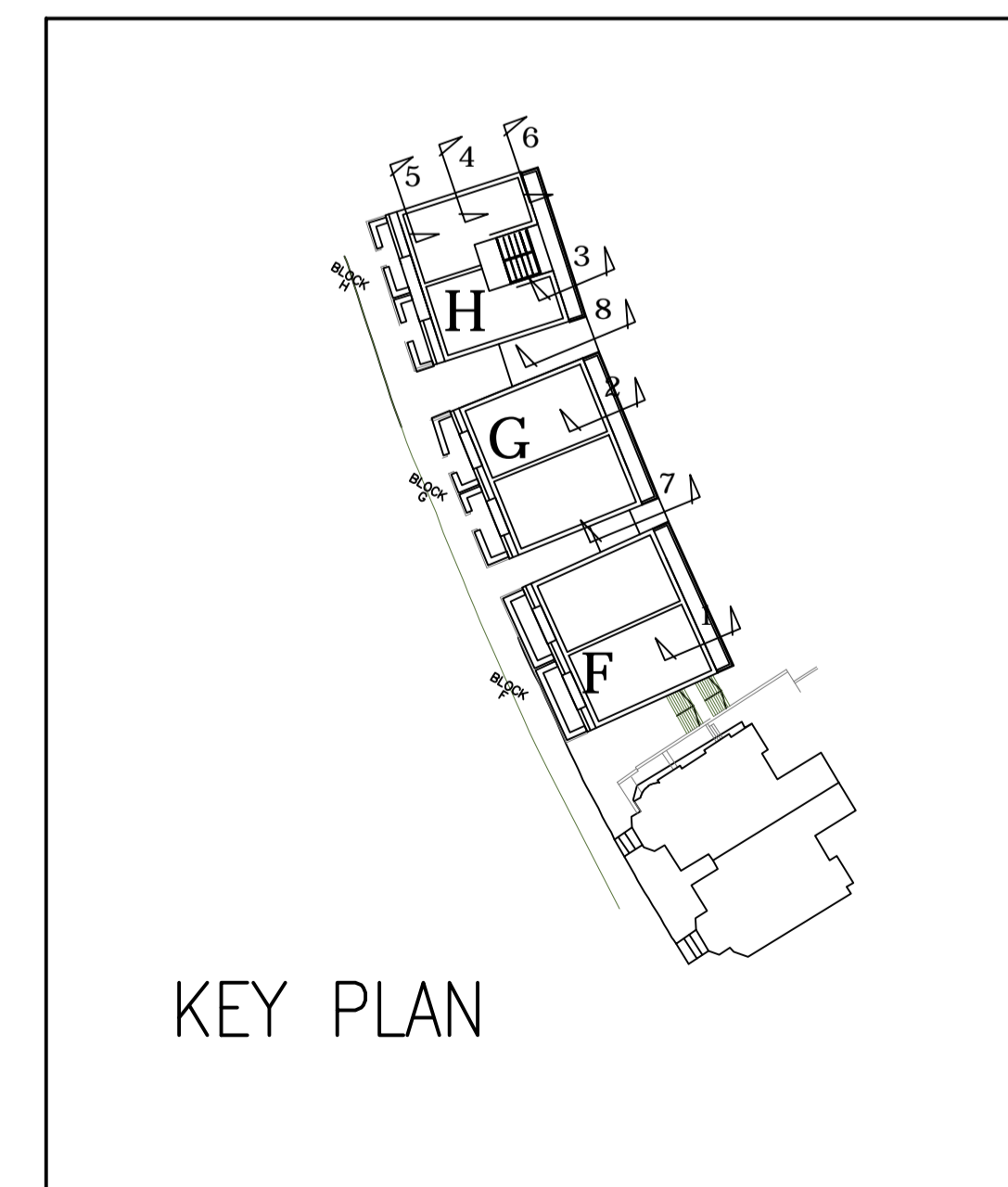
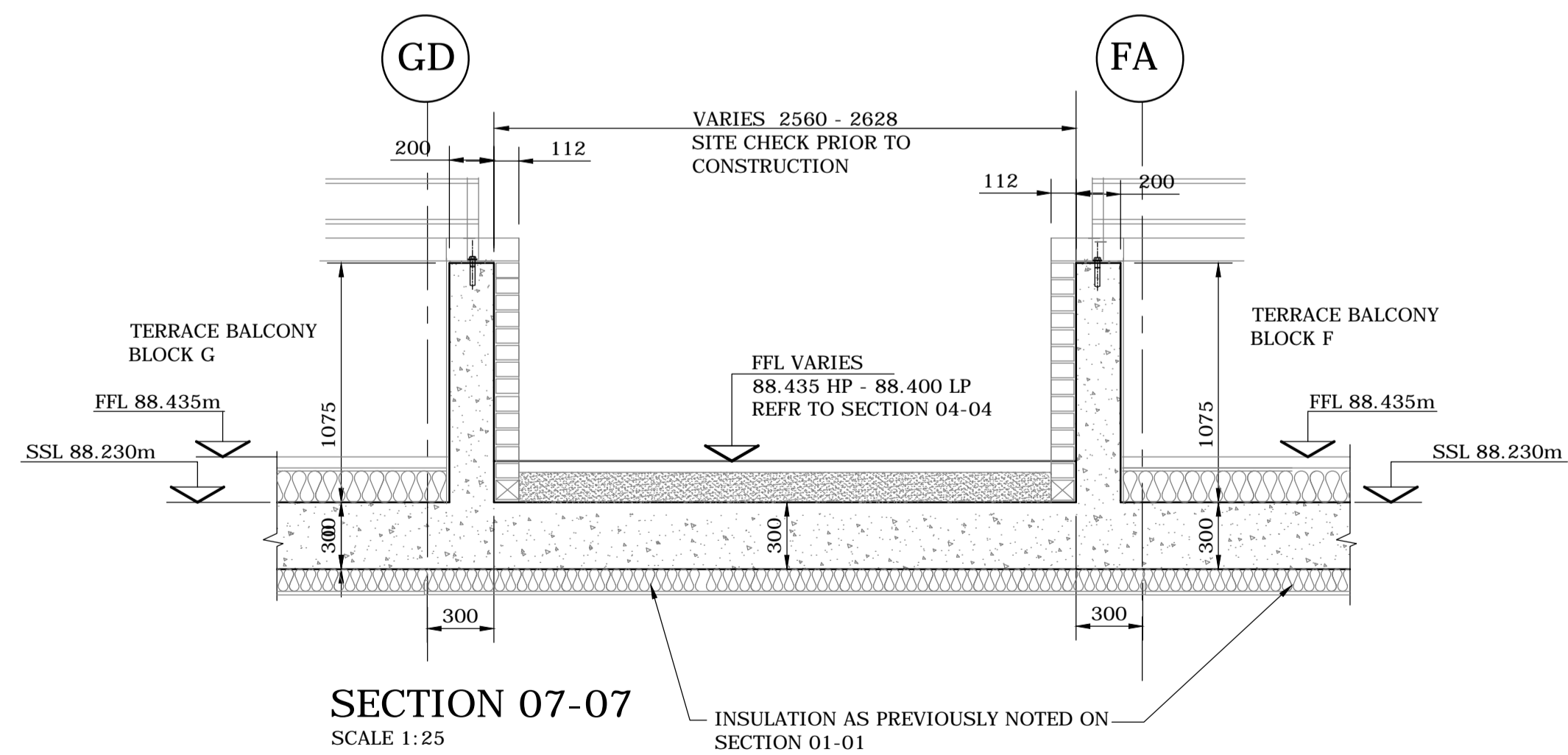
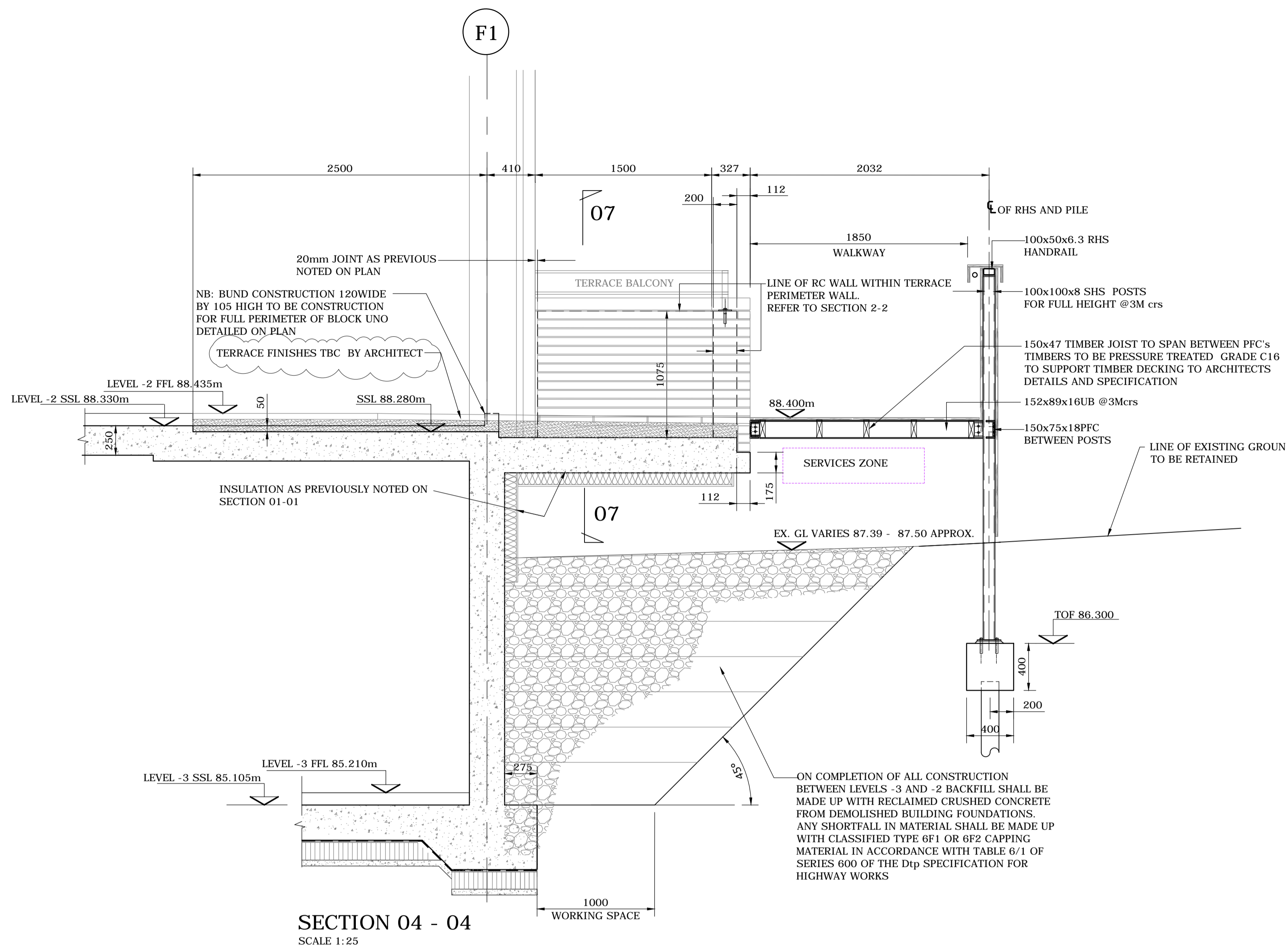

WORK IN PROGRESS

| REV | DATE | DESCRIPTION | DR'N | CHK | APP'D | ENG |
|-----|----------|--------------------------------|------|-----|-------|-----|
| A | 07.08.14 | PRELIMINARY ISSUE FOR COMMENTS | JWD | VA | MR | |

Issue Status

PRELIMINARY

Project
**KIDDERPORE AVENUE
LONDON**

Detail
**BLOCKS F,G,H EXTERNAL WORKS
SHEET 5 OF 7
SECTION 04-04, 07-07**

Client/Architect
BARRATT LONDON

ALLIES & MORRISON

Scale @ A1
1:25

| Project Ref | Drawing No | Rev |
|--------------|------------|----------|
| W1190 | 704 | A |

GRAVITY CONSULTING ENGINEERS LTD
St Paul's Clockhouse,
Reading Road,
Wokingham,
Berkshire,
RG41 1EX



(C) THIS DRAWING IS COPYRIGHT

1. THIS DRAWING MUST BE READ IN CONJUNCTION WITH ALL ARCHITECTS, CIVIL AND SERVICE ENGINEERS DRAWINGS AND SPECIFICATIONS.

2. THE CONTRACTOR SHALL REVIEW THESE DRAWINGS IN ADVANCE OF THE WORK TO MAKE SURE EVERYTHING IS UNDERSTOOD BEFORE PROCEEDING WITH CONSTRUCTION.

3. DO NOT SCALE FROM THIS DRAWING TO SET OUT ELEMENTS ON SITE. USE DIMENSIONS ONLY. USE ALL AVAILABLE PLANS AND SECTIONS. CONTACT GRAVITY CONSULTING ENGINEERS LTD ON THE NUMBER BELOW IN THE EVENT THAT THERE ARE DISCREPANCIES BETWEEN WHAT IS SHOWN ON PLAN AND WHAT IS SHOWN IN SECTION.

4. ALWAYS CHECK FOR LATER REVISIONS OF THIS DRAWING AND FOR LATER REVISIONS OF ARCHITECTS AND SERVICES/CIVIL ENGINEERS DRAWINGS THAT MAY HAVE AN IMPACT ON THIS DRAWING.

5. THE CONTRACTOR IS TO REFER TO THE FULL SCHEDULE OF RESIDUAL RISKS IN THE CONTRACT DOCUMENTATION AND ALSO TO INFORMATION FROM OTHER DESIGNERS, IN PARTICULAR THE M&E CONSULTANT REGARDING EXISTING LIVE SERVICES.

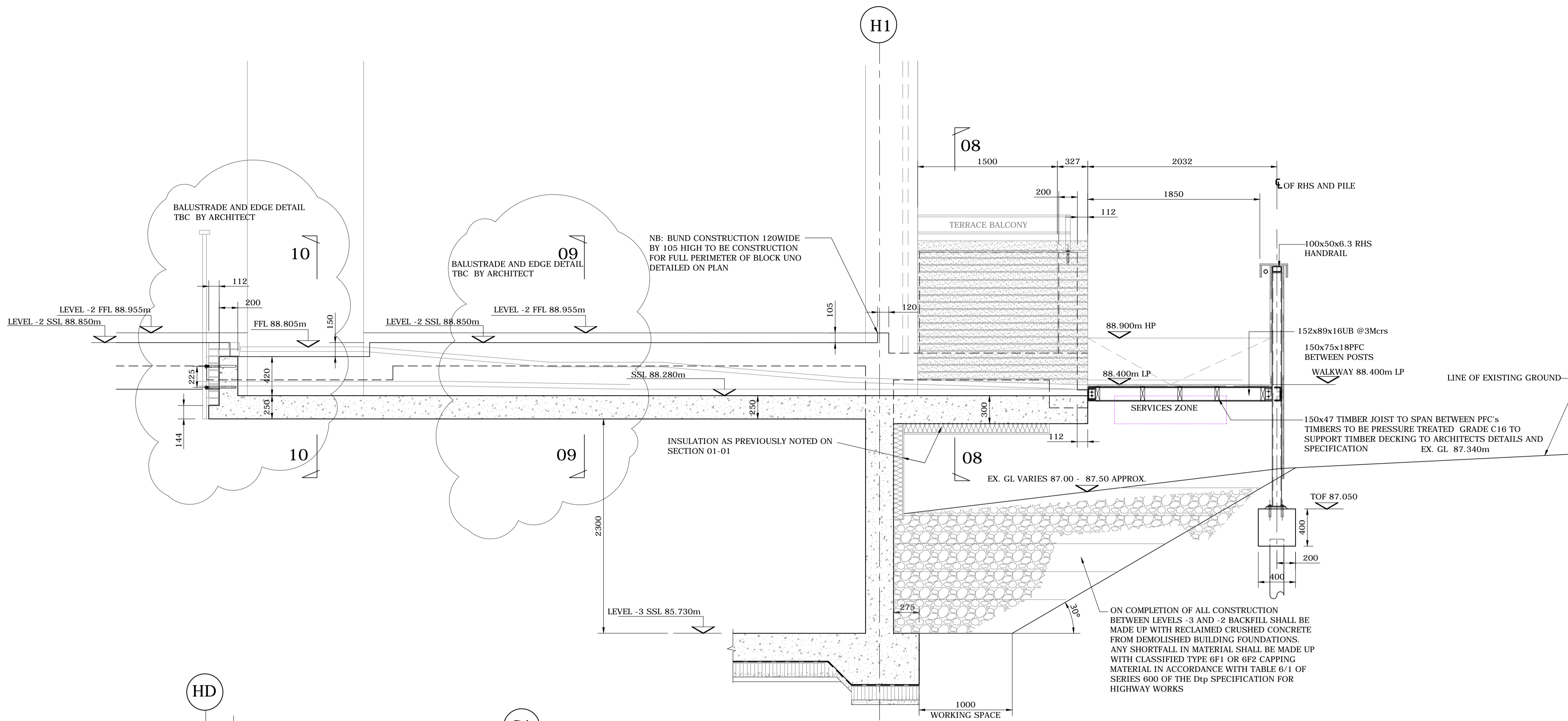

SECTION 05-05

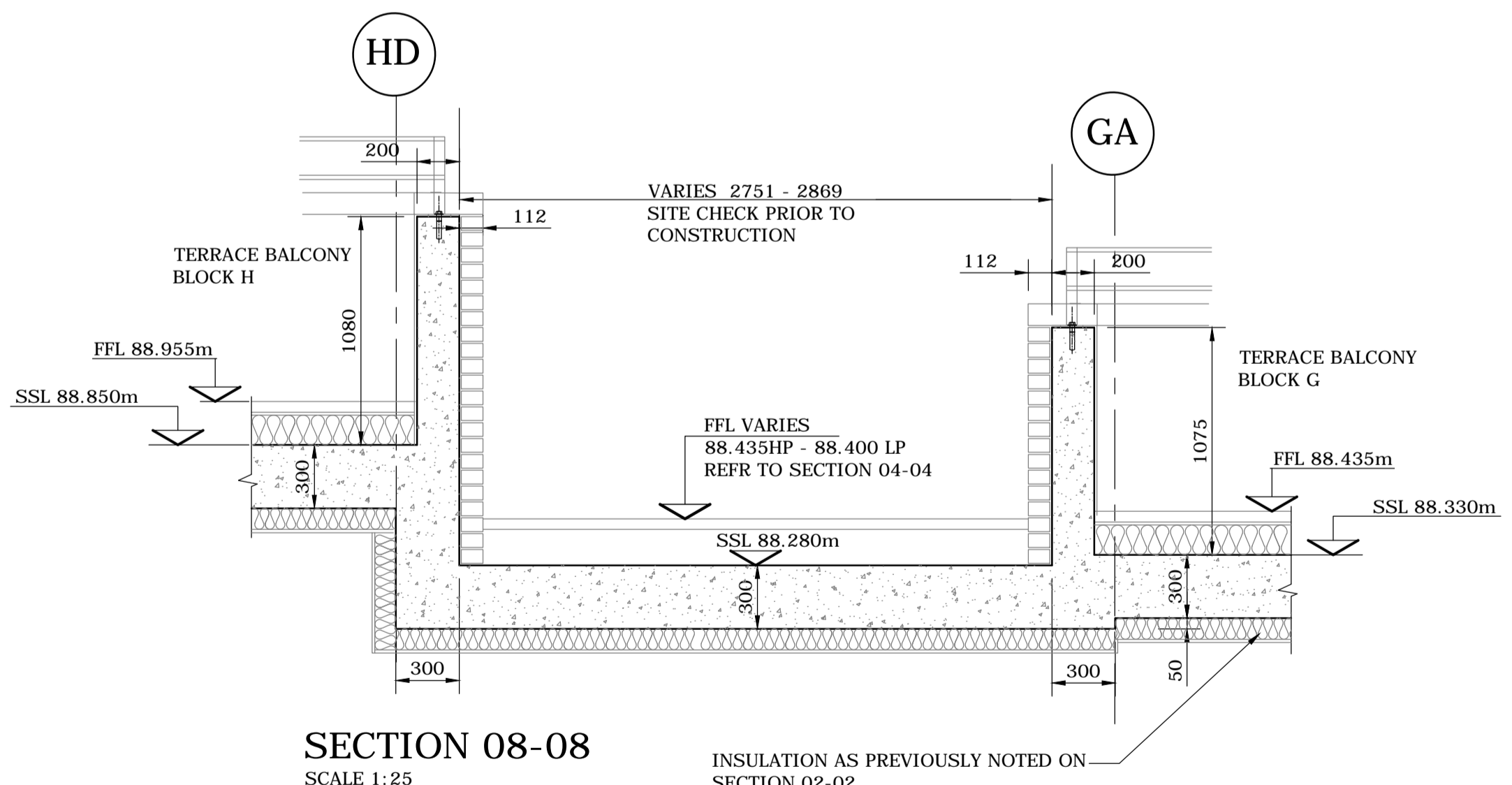

SECTION 08-08
SCALE 1:25

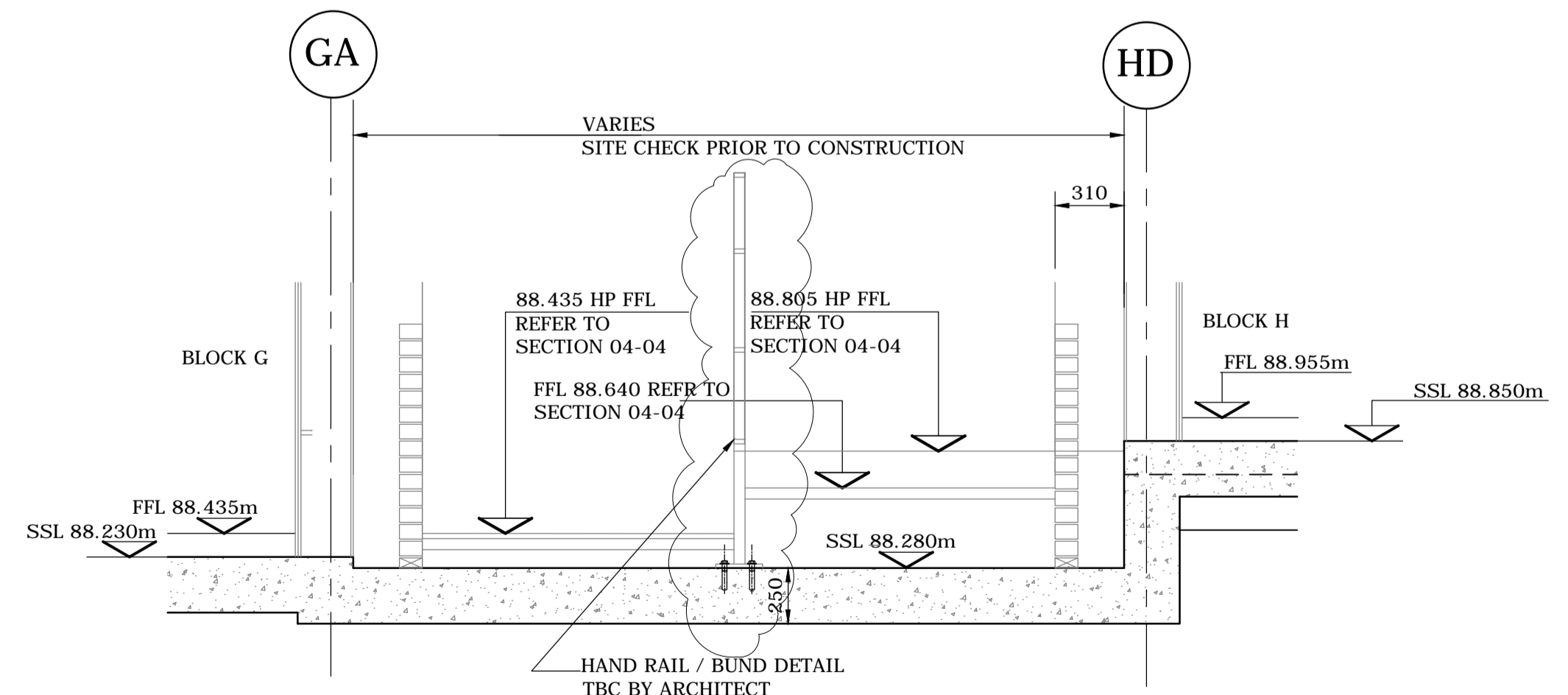

SECTION 09-09
SCALE 1:25

WORK IN PROGRESS

| REV | DATE | DESCRIPTION | DR'N | CHK | APP'D |
|-----|----------|--------------------------------|------|-----|-------|
| A | 07.08.14 | PRELIMINARY ISSUE FOR COMMENTS | JWD | VA | MR |

Issue Status
PRELIMINARY

Project
**KIDDERPORE AVENUE
LONDON**

Detail
**BLOCKS F,G,H EXTERNAL WORKS
SHEET 6 OF 7
SECTION 05-05, 08-08, 09-09**

Client/Architect
BARRATT LONDON

ALLIES & MORRISON
Scale @ A1
1:25

| Project Ref | Drawing No | Rev |
|--------------|------------|----------|
| W1190 | 705 | A |

GRAVITY CONSULTING ENGINEERS LTD
St Paul's Clockhouse,
Reading Road,
Wokingham,
Berkshire,
RG41 1EX
TEL: 0118 907 1533
E.MAIL: info@gravity-co.co.uk WEB: www.gravity-co.co.uk



NOTES

(C) THIS DRAWING IS COPYRIGHT

1. THIS DRAWING MUST BE READ IN CONJUNCTION WITH ALL ARCHITECTS, CIVIL AND SERVICE ENGINEERS DRAWINGS AND SPECIFICATIONS.

2. THE CONTRACTOR SHALL REVIEW THESE DRAWINGS IN ADVANCE OF THE WORK TO MAKE SURE EVERYTHING IS UNDERSTOOD BEFORE PROCEEDING WITH CONSTRUCTION.

3. DO NOT SCALE FROM THIS DRAWING TO SET OUT ELEMENTS ON SITE. USE DIMENSIONS ONLY. USE ALL AVAILABLE PLANS AND SECTIONS. CONTACT GRAVITY CONSULTING ENGINEERS LTD ON THE NUMBER BELOW IN THE EVENT THAT THERE ARE DISCREPANCIES BETWEEN WHAT IS SHOWN ON PLAN AND WHAT IS SHOWN IN SECTION.

4. ALWAYS CHECK FOR LATER REVISIONS OF THIS DRAWING AND FOR LATER REVISIONS OF ARCHITECTS AND SERVICES/CIVIL ENGINEERS DRAWINGS THAT MAY HAVE AN IMPACT ON THIS DRAWING.

5. THE CONTRACTOR IS TO REFER TO THE FULL SCHEDULE OF RESIDUAL RISKS IN THE CONTRACT DOCUMENTATION AND ALSO TO INFORMATION FROM OTHER DESIGNERS. IN PARTICULAR THE M&E CONSULTANT REGARDING EXISTING LIVE SERVICES.

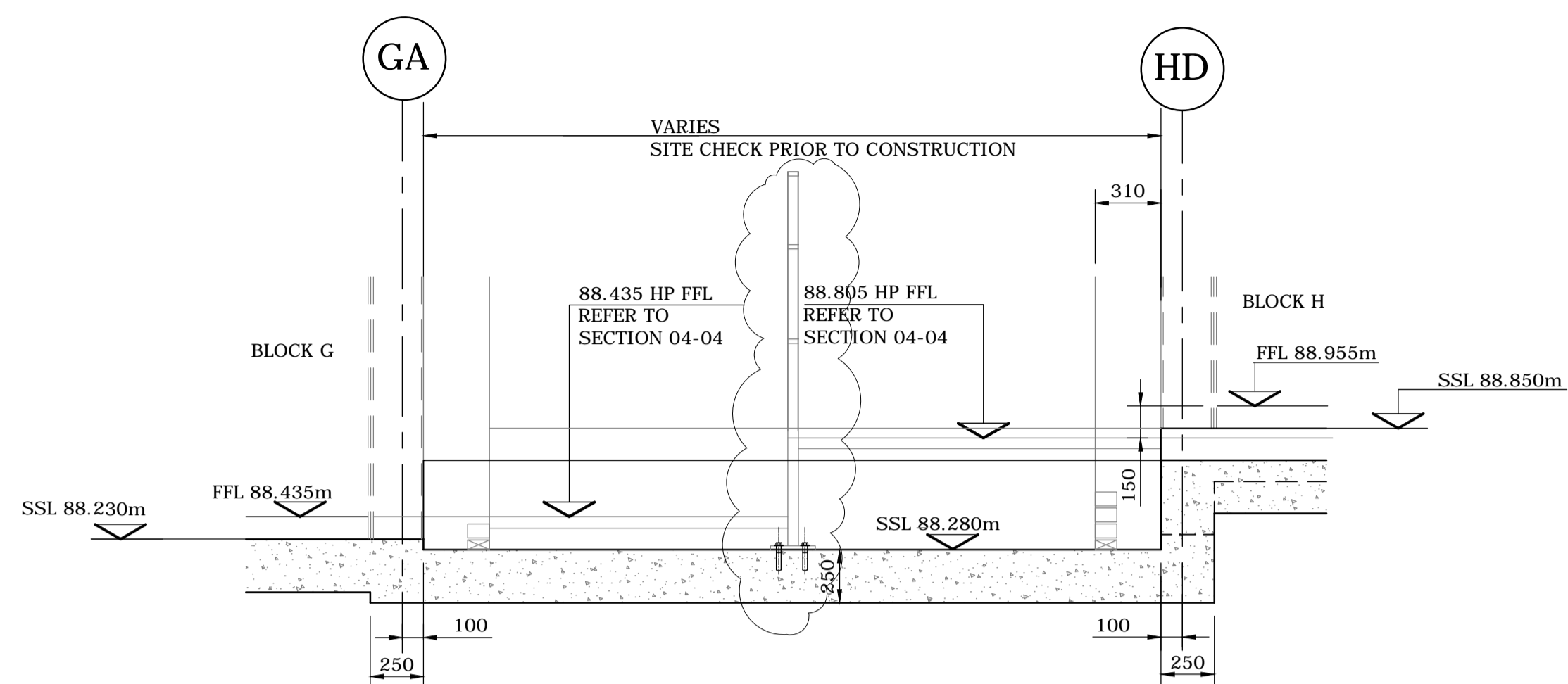

SECTION 10-10
SCALE 1:25

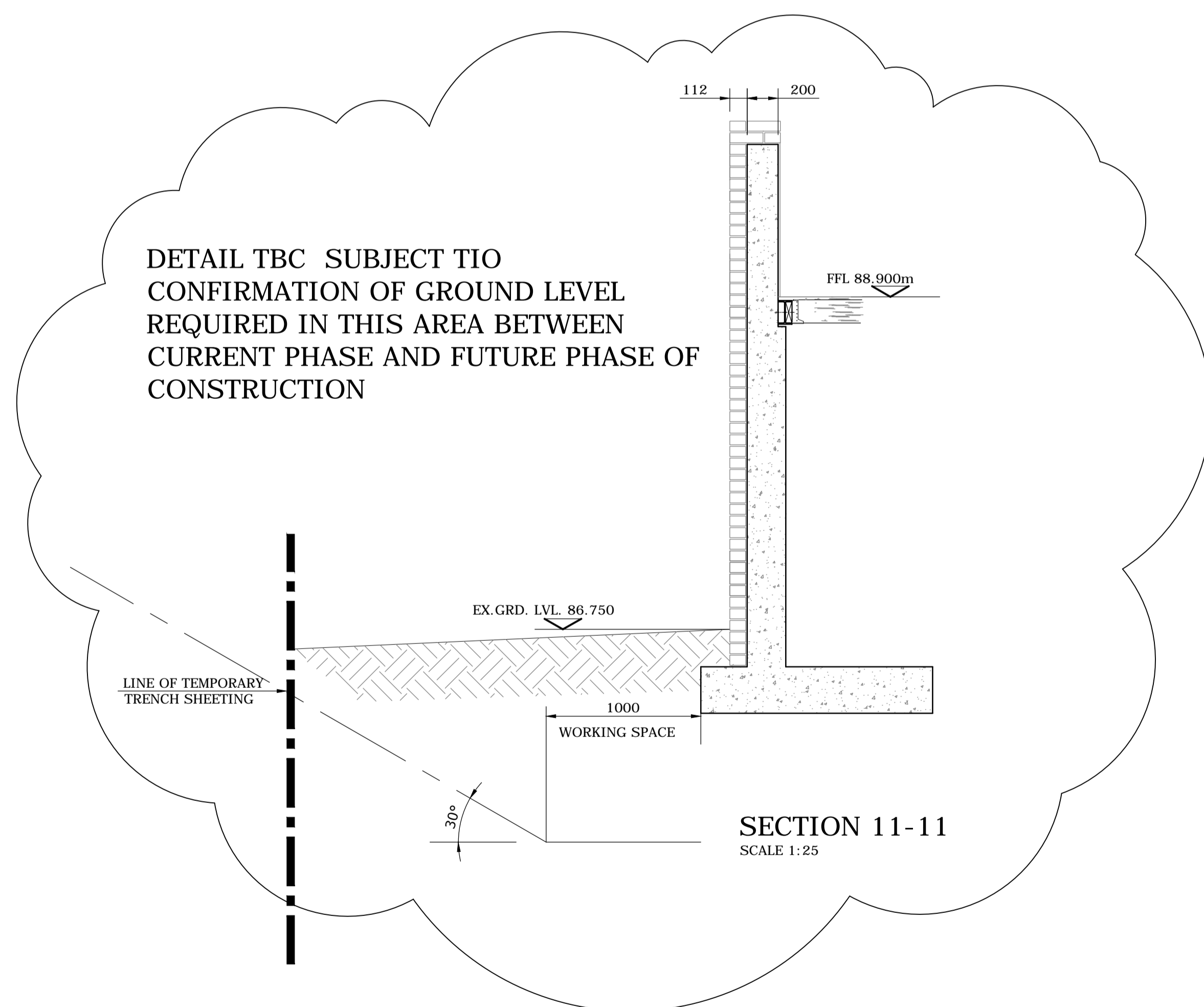

SECTION 11-11
SCALE 1:25

WORK IN PROGRESS

| REV | DATE | DESCRIPTION | DR'N | CHK | APP'D | ENG |
|-----|----------|--------------------------------|------|-----|-------|-----|
| A | 07.08.14 | PRELIMINARY ISSUE FOR COMMENTS | JWD | VA | MR | |

Issue Status

PRELIMINARY

Project
KIDDERPORE AVENUE
LONDON

Detail
BLOCKS F,G,H EXTERNAL WORKS
SHEET 7 OF 7
SECTION 10-10, 11-11

Client/Architect
BARRATT LONDON

ALLIES & MORRISON

Scale @ A1
1:25

| Project Ref | Drawing No | Rev |
|-------------|------------|-----|
| W1190 | 706 | A |

GRAVITY CONSULTING ENGINEERS LTD
St Paul's Clockhouse,
Reading Road,
Wokingham,
Berkshire,
RG41 1EX

TEL: 0118 907 1333
E.MAIL: info@gravity-co.co.uk WEB: www.gravity-co.co.uk

