

SECTIONAL ELEVATION A-A

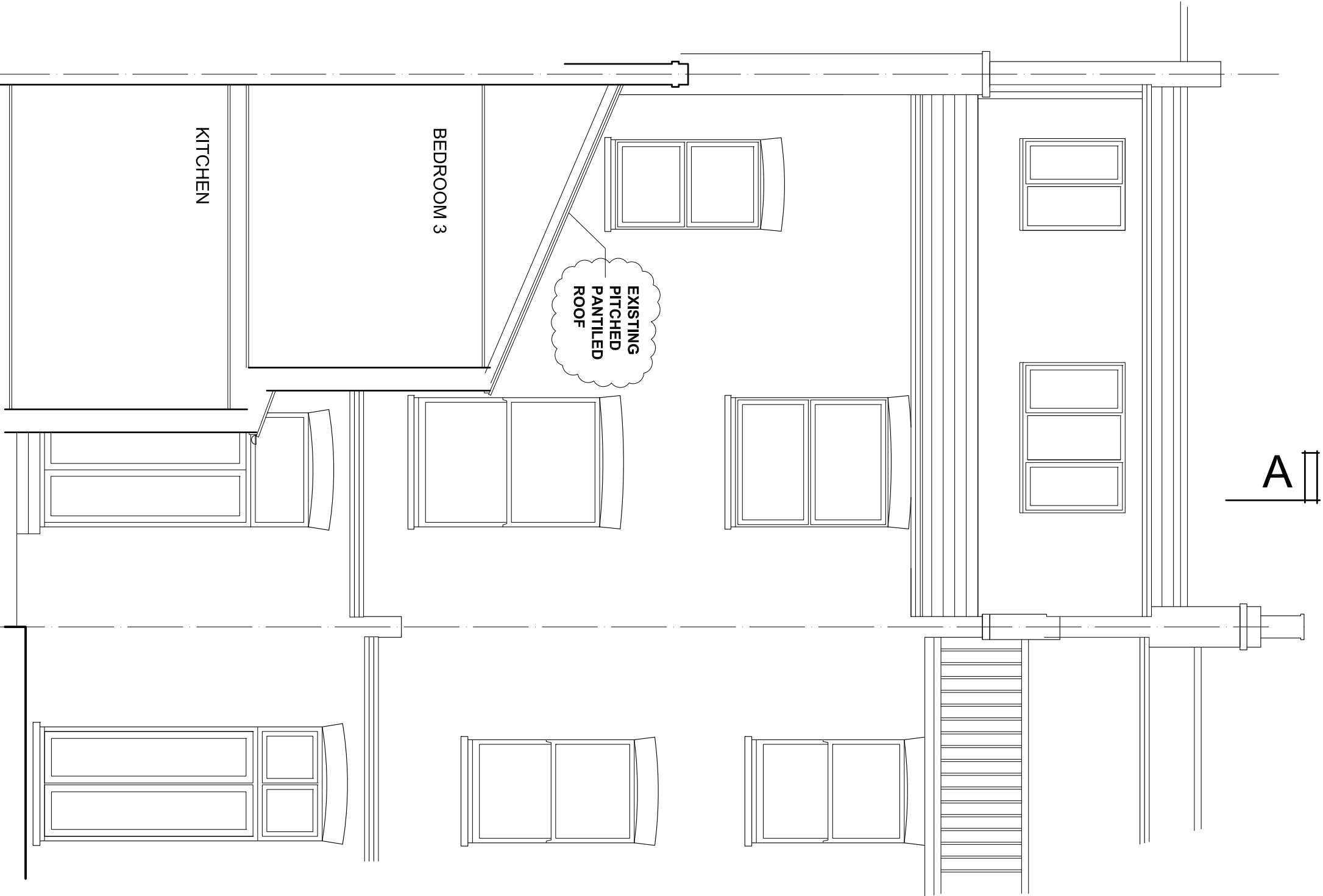

SECTIONAL ELEVATION B-B

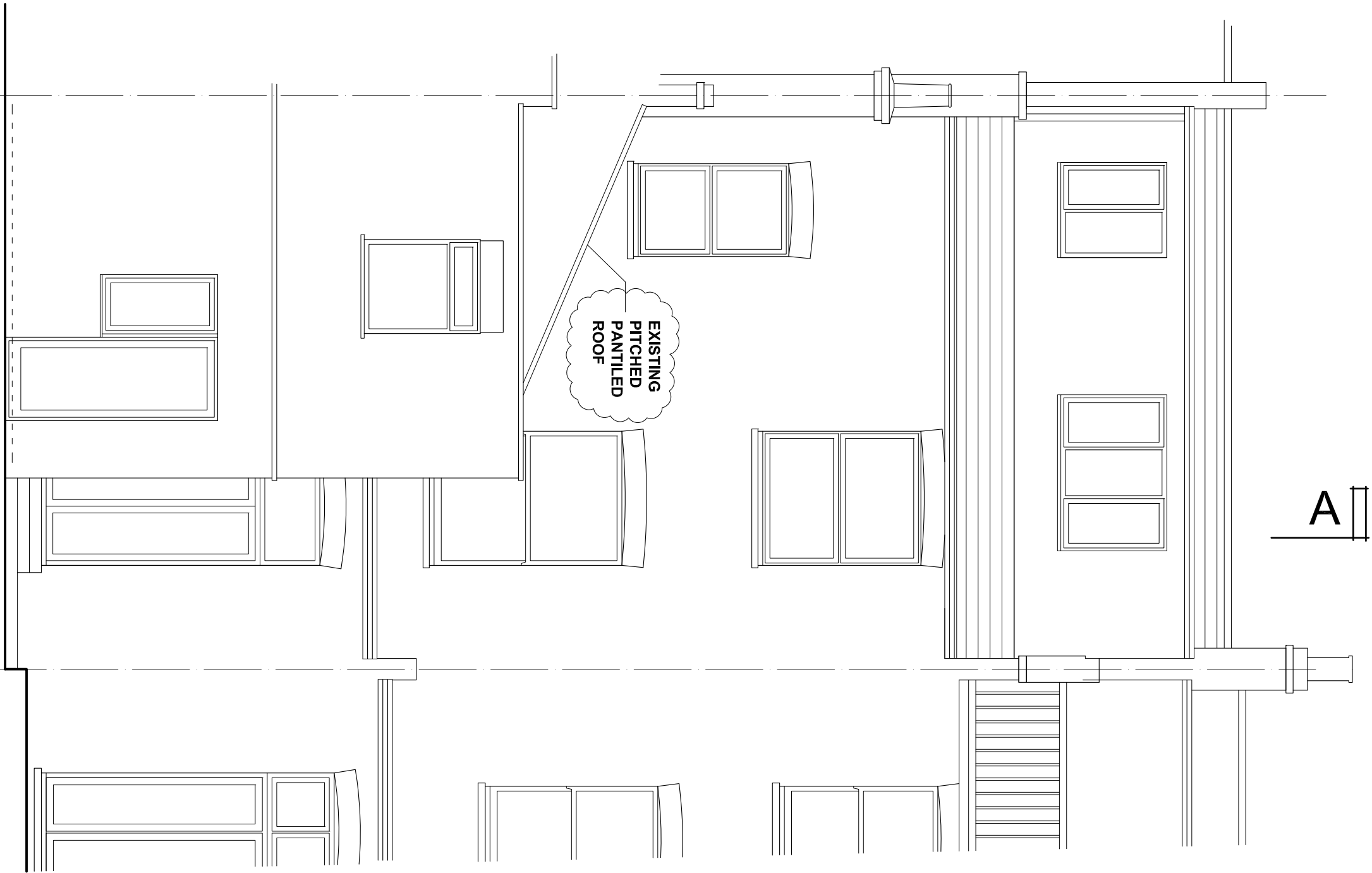

REAR ELEVATION

REVISIONS			NOTES:		
Rev	Date	Detail	1. ALL DIMENSIONS TO BE CONFIRMED ON SITE		
A	01-09-2014	NOTES RE ROOF ADDED	2. DRAWINGS TO BE READ IN CONJUNCTION WITH SPECIFICATION AND ENGINEERS' DRAWINGS.		
			© Caryatid Ltd 2014		

-1

0

1

2

3

4 metres

CARYATID architects			TITLE :		DRAWING :	
20 Kings Avenue : Muswell Hill LONDON : N10 1PB Tel : 020 8444 6197			PROPOSED ROOF TERRACES FLAT 3, 123 GOLDHURST TERRACE, LONDON NW6 3EX		EXISTING ELEVATIONS AND SECTIONS	
Date :	10-07-2014	Drawn By :	mjl	Scale :	1:50 (A1) 1:100 (A3)	Revision :
			A		1 408-02	