

Do not scale from this drawing.
 If in doubt, ask
 This drawing is the property of ica and must not be copied, reproduced or disclosed without written permission.

revisions:
 Revision A BH 02.06.14
 Cycle parking spaces reduced from 20 to 18 to allow full activity zone.

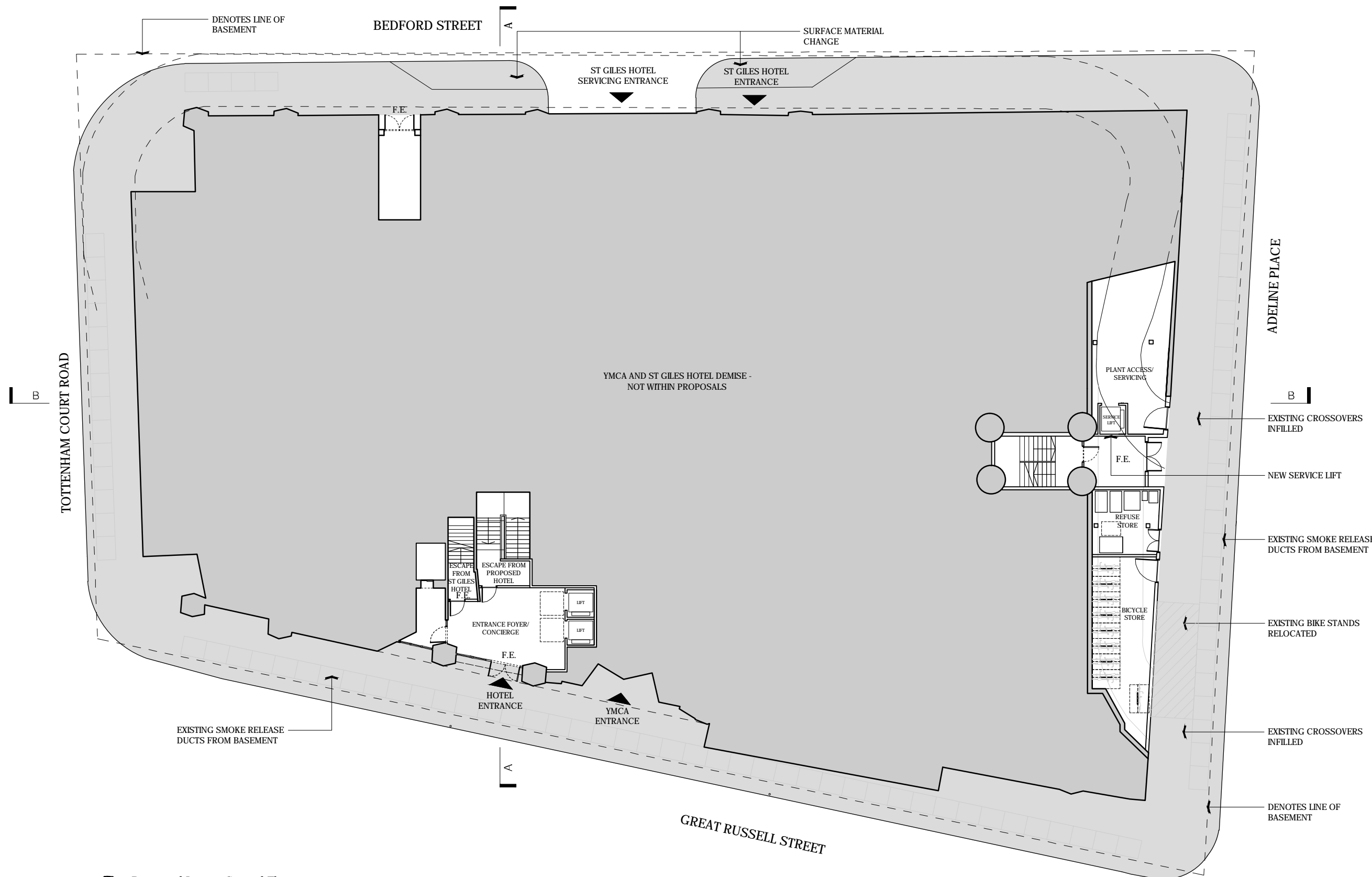

General Notes:
 Building information taken from a third party. Areas and accommodation schedule may vary upon full building survey being carried out.
 Building boundaries shown indicative only. These will require to be checked with the title deeds and final layout may vary accordingly.



Ica Architects
 2 Orbital Court, Peel Park, East Kilbride, G74 5PH
 Tel +44(0)1355 578 070 Fax +44(0)1355 574 992
 www.icaarchitects.com

Ica Architects Ltd
 registered in Scotland company no 267727

project title:
Proposed Hotel
Great Russell Street
London

drawing title:
Proposed Layouts:
Ground Floor

issue stage:
PLANNING

date: Nov 13 drawn: KM scale @ A3: 1:250

drawing number: **580/PL 200** revision:

Proposed Layout Ground Floor
 Scale: 1:250

Do not scale from this drawing.
 If in doubt, ask.
 This drawing is the property of ica and must not be copied, reproduced or disclosed without written permission.

revisions:

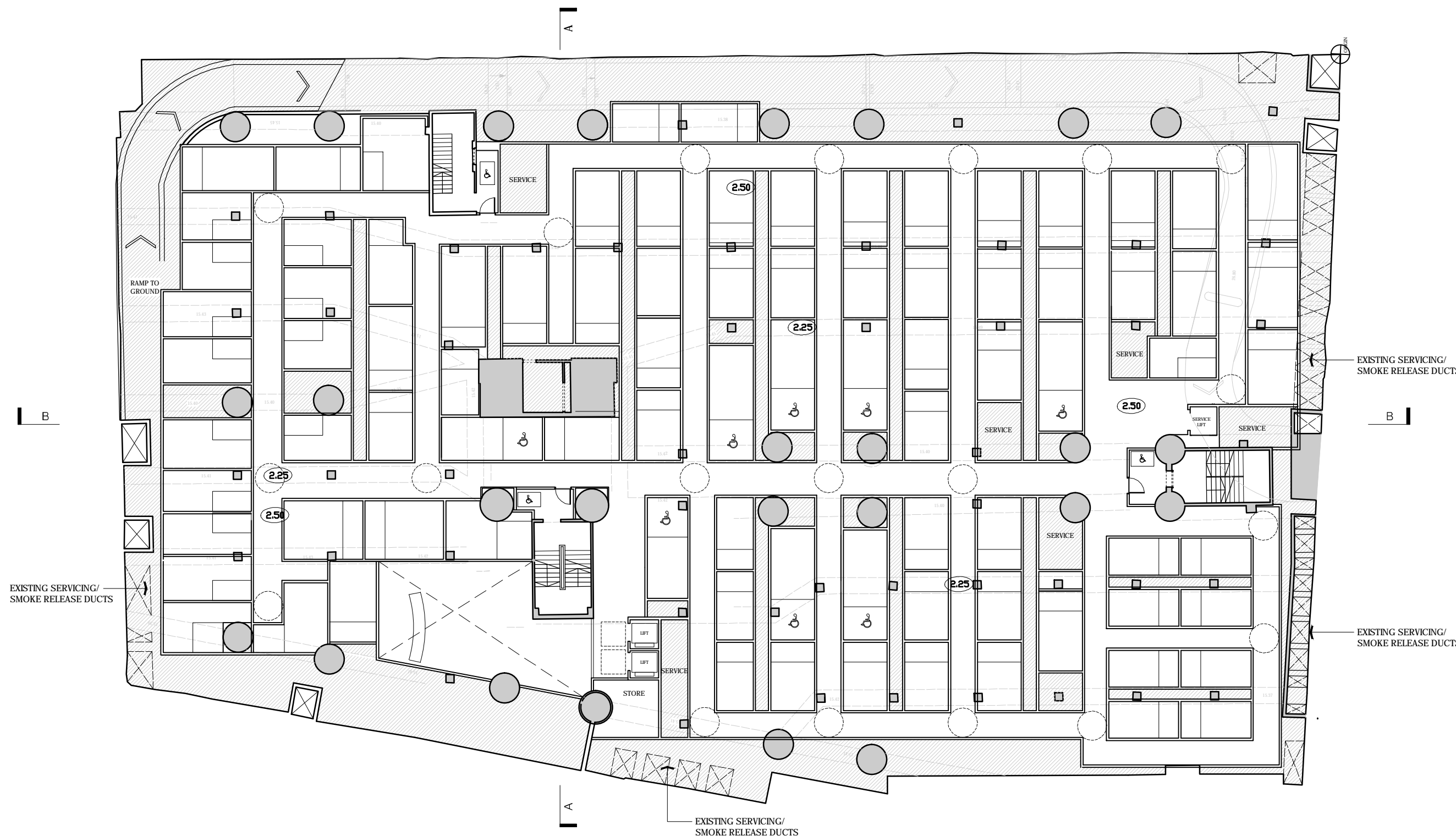

Bedroom Schedule

Basement -4: 87
 Basement -5: 79

Total: 166
 Total Accessible: 17

Key

Service zone

Area Schedule

Luggage 13sqm
 Staff/Kitchen 16sqm
 Staff Changing 15sqm
 Acc. Staff Shower 6sqm
 Office 17sqm
 Comms 13sqm
 Amenity 121sqm

General Notes:

Building information taken from a third party.
 Areas and accommodation schedule may vary upon full building survey being carried out.

Building boundaries shown indicative only. These will require to be checked with the title deeds and final layout may vary accordingly.



Ica Architects
 2 Orbital Court, Peel Park, East Kilbride, G74 5PH
 Tel +44(0)1355 578 070 Fax +44(0)1355 574 992
 www.icaarchitects.com

Ica Architects Ltd
 registered in Scotland company no 267727

project title:
Proposed Hotel
Great Russell Street
London

drawing title:
Proposed Layouts:
Basement -4

issue stage:

PLANNING

date: Nov 13 drawn: KM scale @ A3: 1:250

drawing number: revision:

580/PL 202

Proposed Layout Basement -4
 Scale: 1:250

Do not scale from this drawing.
 If in doubt, ask.
 This drawing is the property of ica and must not be copied, reproduced or disclosed without written permission.

revisions:
 Revision A BH 02.06.14
 Internal Front of House floor layout amended.

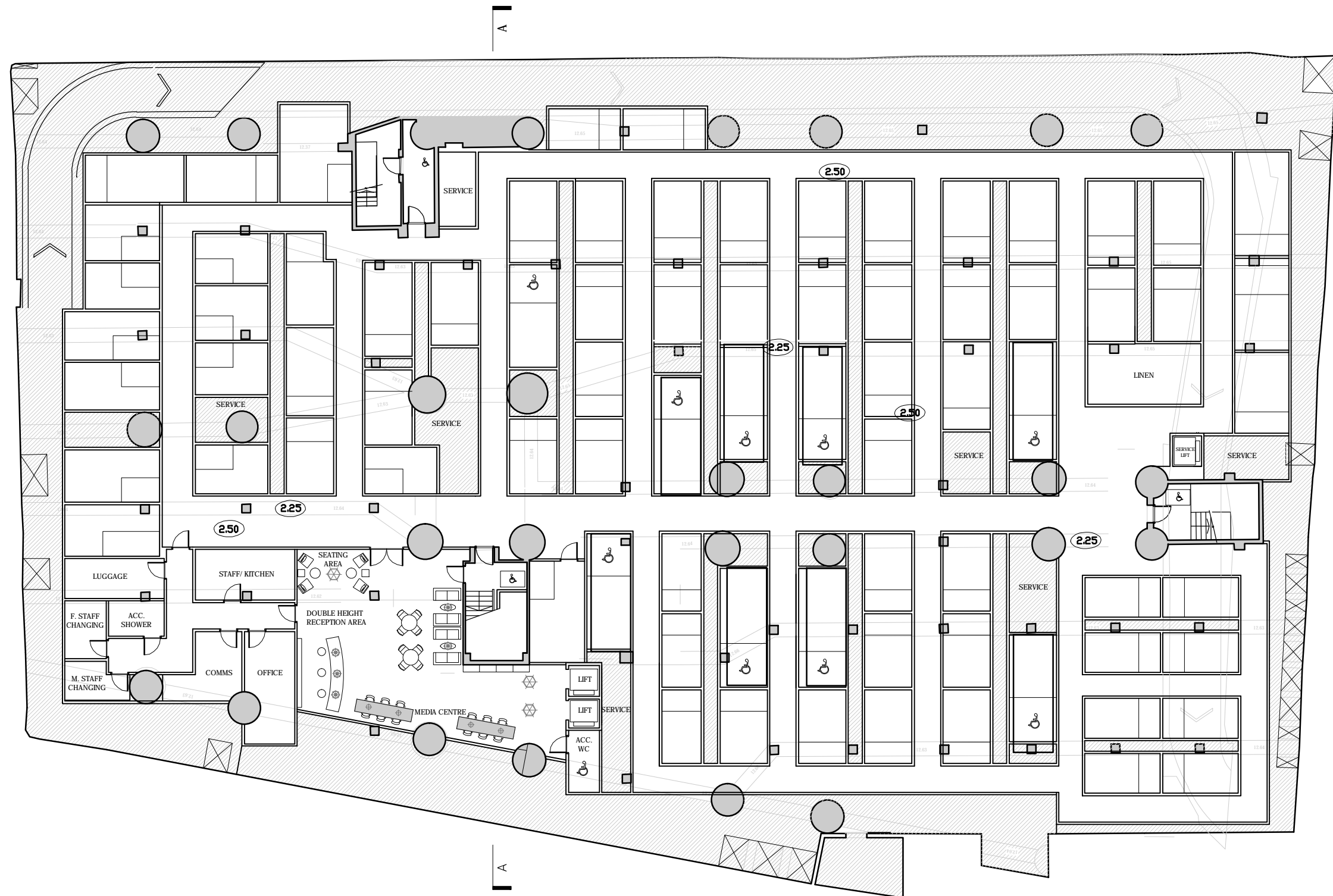

Bedroom Schedule

Basement -4:	87
Basement -5:	79
Total:	166
Total Accessible:	17

Key

Service zone

Area Shedule

Luggage	13sqm
Staff/Kitchen	16sqm
Staff Changing	15sqm
Acc. Staff Shower	6sqm
Office	17sqm
Comms	13sqm
Reception/Amenity	121sqm

General Notes:

Building information taken from a third party. Areas and accommodation schedule may vary upon full building survey being carried out.

Building boundaries shown indicative only. These will require to be checked with the title deeds and final layout may vary accordingly.

EXISTING SERVICING/
SMOKE RELEASE DUCTS



Ica Architects
 2 Orbital Court, Peel Park, East Kilbride, G74 5PH
 Tel +44(0)1355 578 070 Fax +44(0)1355 574 992
 www.icaarchitects.com

Ica Architects Ltd
 registered in Scotland company no 267727

project title:
Proposed Hotel
 Great Russell Street
 London

drawing title:
Proposed Layouts
 Basement Floor - 5

issue stage:
PLANNING

date: Nov 13 drawn: KM scale @ A3: 1:250

drawing number:	revision:
580/PL 203	A

EXISTING SERVICING/
SMOKE RELEASE DUCTS

Do not scale from this drawing.
 If in doubt, ask
 This drawing is the property of ica and must
 not be copied, reproduced or disclosed
 without written permission.

revisions:

Revision A	KM	15.01.14
Details of ducting and grille added		
Revision B	BH	05.06.14
Duct location revised in line with access route agreed with St. Giles Hotel		

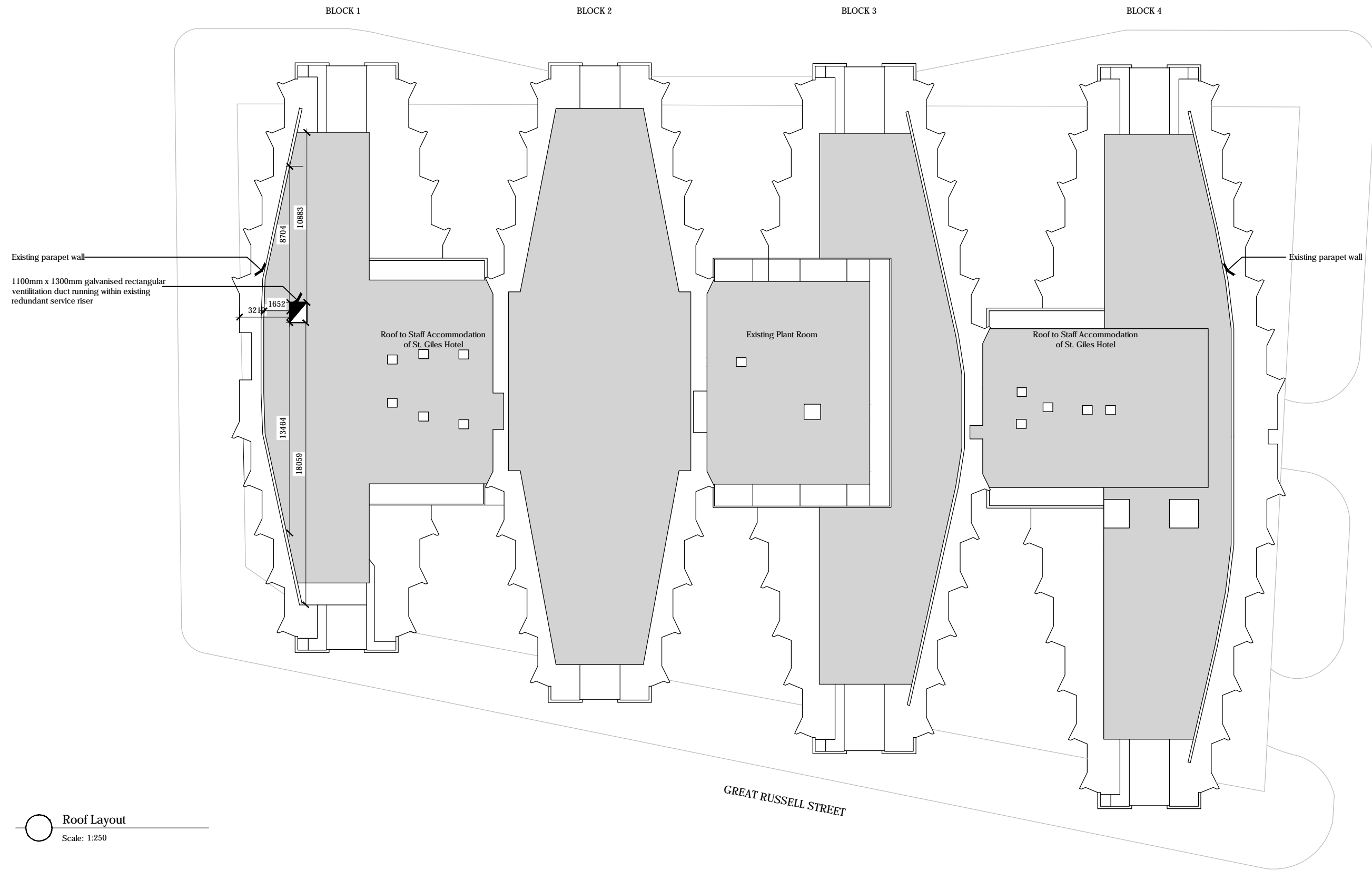

ADELINE PLACE

General Notes:
 Building information taken from a third party.
 Areas and accommodation schedule may vary
 upon full building survey being carried out.
 Building boundaries shown indicative only. These
 will require to be checked with the title deeds and
 final layout may vary accordingly.



Ica Architects
 2 Orbital Court, Peel Park, East Kilbride, G74 5PH
 Tel +44(0)1355 578 070 Fax +44(0)1355 574 992
 www.icaarchitects.com

Ica Architects Ltd
 registered in Scotland company no 267727

project title:
Proposed Hotel
Great Russell Street
London

drawing title:
Servicing
Roof Layout Sketch

issue stage:
PLANNING

date: **Jan 14** drawn: **KM** scale @ A3: **1:250**

drawing number: **580/PL 252** revision: **B**

Roof Layout
 Scale: 1:250

Do not scale from this drawing.
 If in doubt, ask.
 This drawing is the property of ica and must not be copied, reproduced or disclosed without written permission.

revisions:
 Revision A BH 02.06.14

Cycle parking spaces reduced from 20 to 18 to allow full activity zone.

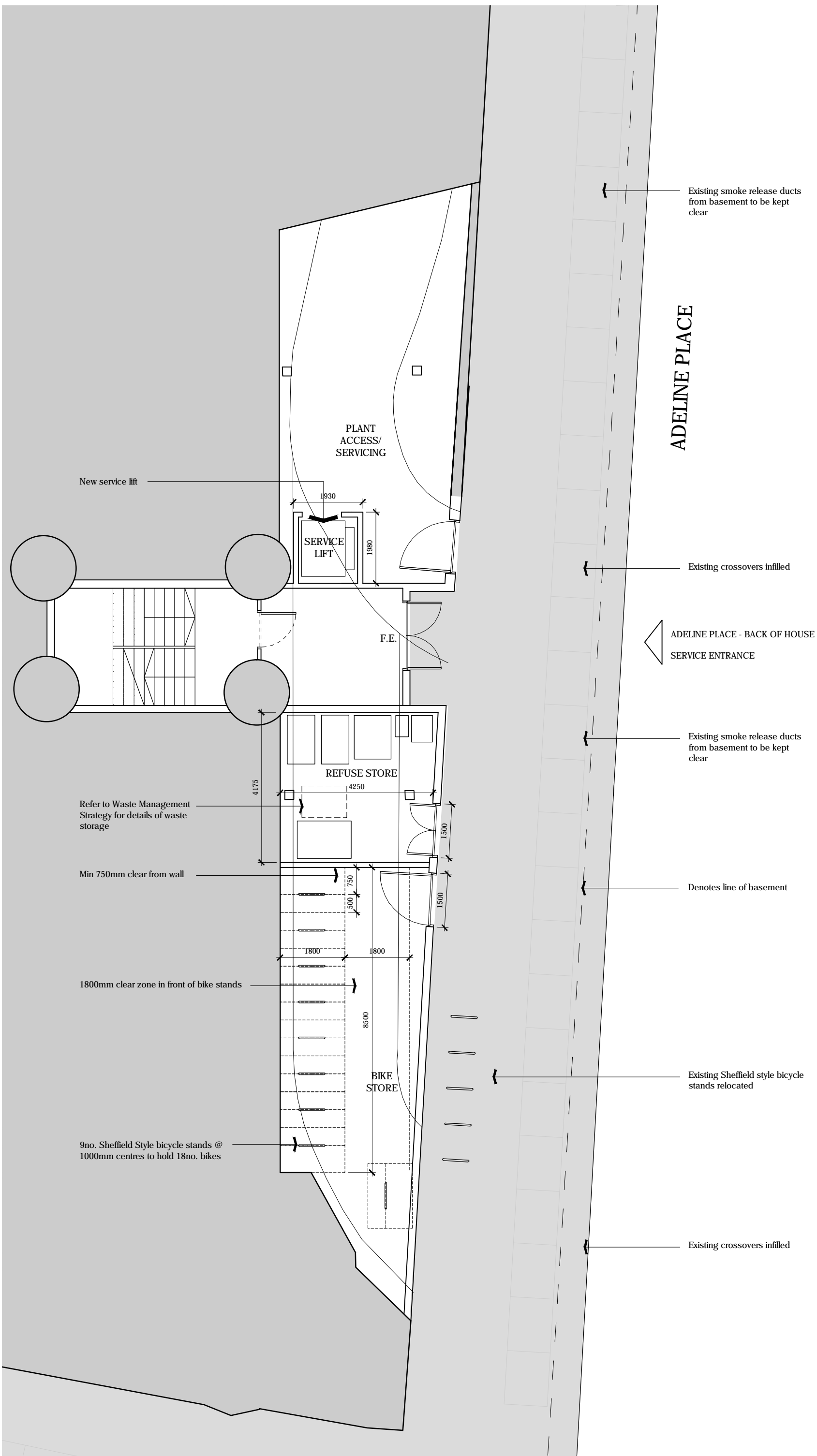

Ica Architects
 2 Orbital Court, Peel Park, East Kilbride, G74 5PH
 Tel +44(0)1355 578 070 Fax +44(0)1355 574 992
 www.icaarchitects.com

Ica Architects Ltd
 registered in Scotland company no 267727

project title:
Proposed Hotel
Great Russell Street
London

drawing title:
Proposed:
Detailed Service Area

issue stage:
PLANNING

date: Nov 13 drawn: KM scale @ A3: 1:100

drawing number: 580/PL 210	revision: A
--------------------------------------	-----------------------

Do not scale from this drawing.
 If in doubt, ask
 This drawing is the property of ica and must not be copied, reproduced or disclosed without written permission.

revisions:

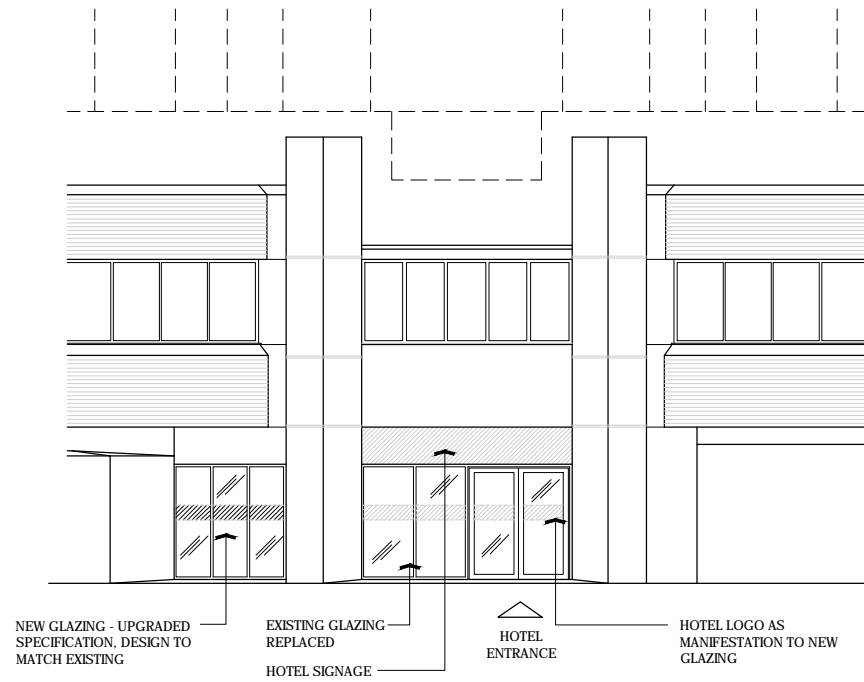

Great Russell Street - Elevation (South)
 Scale: 1:150

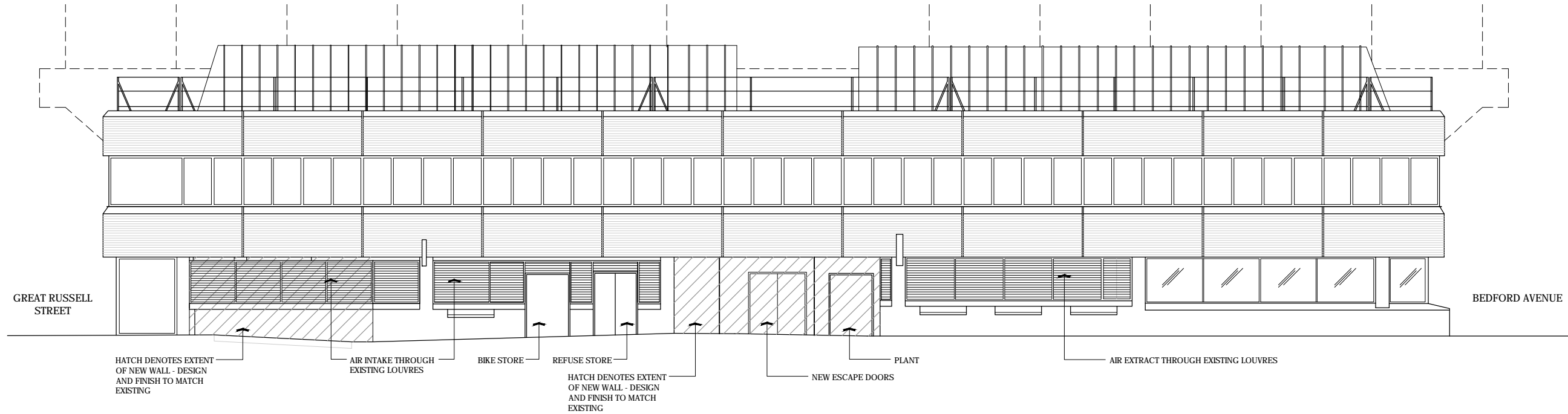

Adeline Place - Elevation (East)
 Scale: 1:150

General Notes:

Building information taken from a third party. Areas and accommodation schedule may vary upon full building survey being carried out.

Building boundaries shown indicative only. These will require to be checked with the title deeds and final layout may vary accordingly.



Ica Architects
 2 Orbital Court, Peel Park, East Kilbride, G74 5PH
 Tel +44(0)1355 578 070 Fax +44(0)1355 574 992
 www.icaarchitects.com

Ica Architects Ltd
 registered in Scotland company no 267727

project title:
**Proposed Hotel
 Great Russell Street
 London**

drawing title:
**Proposed:
 South and East Elevations**

issue stage:
PLANNING

date: Dec 13 drawn: KM scale @ A3: 1:150

drawing number: revision:

580/PL 315

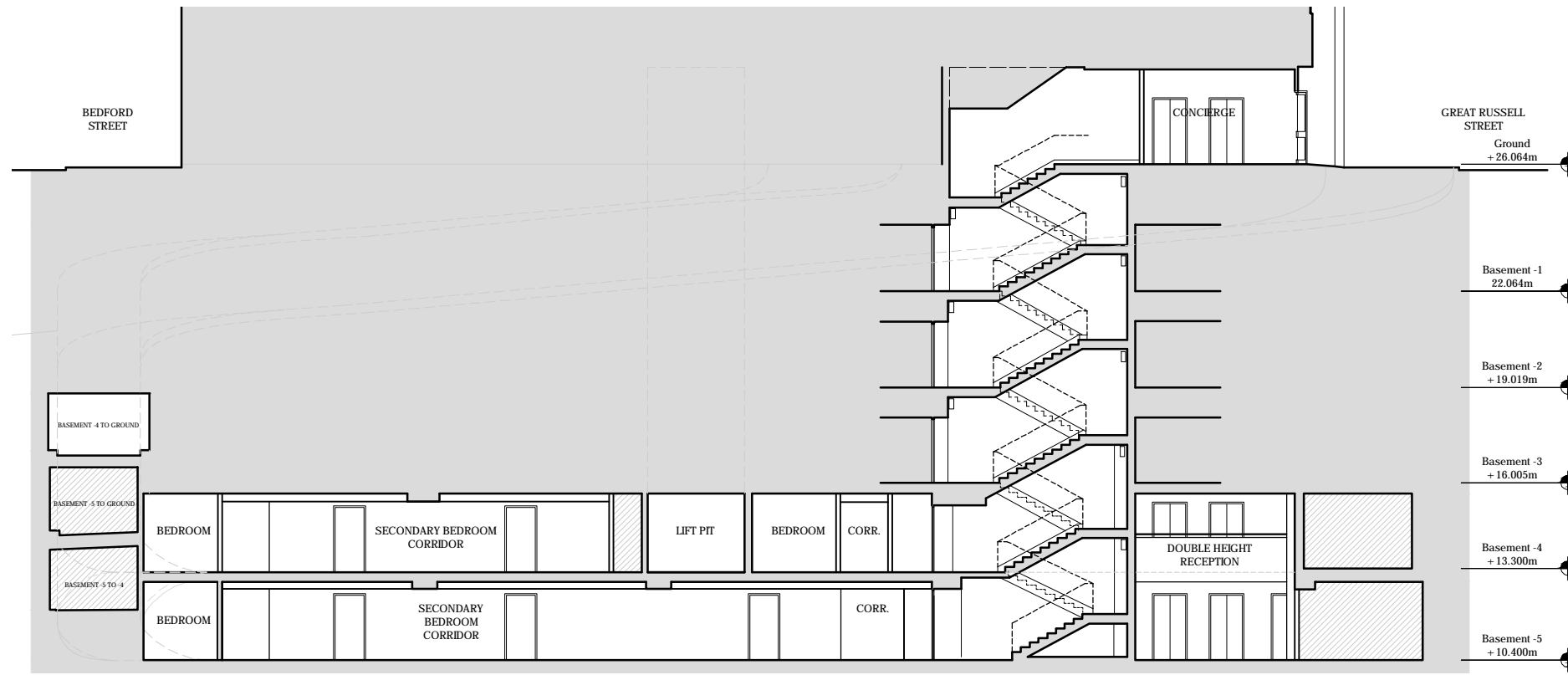

Proposed Section AA
Scale: 1:200

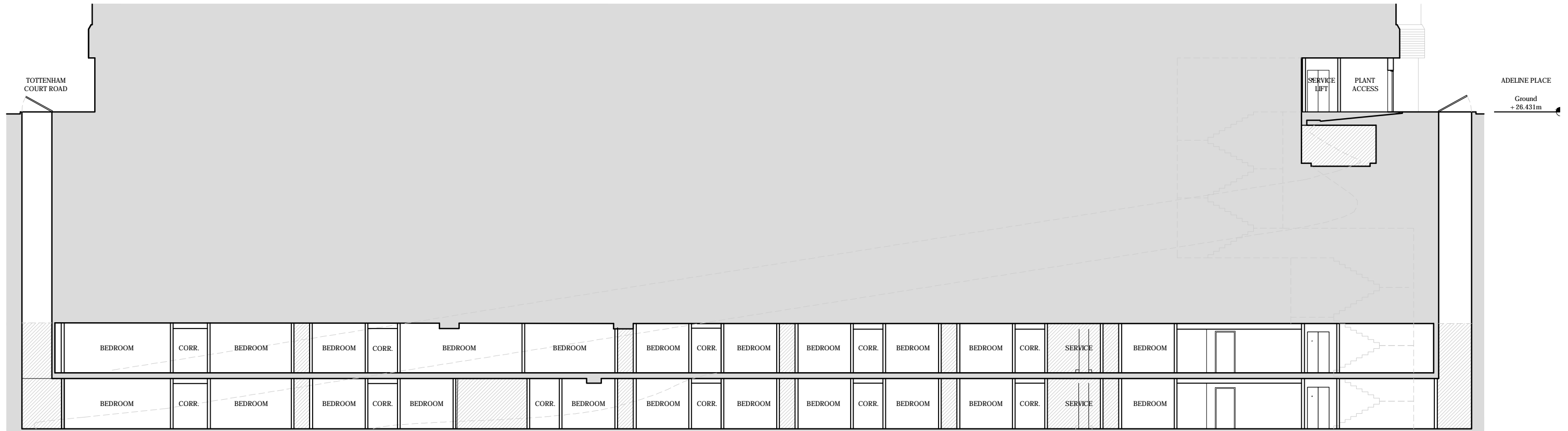

Proposed Section BB
Scale: 1:200

not scale from this drawing.
doubt, ask.
s drawing is the property of ica and must not be
ied, reproduced or disclosed without written
mission.

sions:

General Notes:

Building information taken from a third party.
Areas and accommodation schedule may vary
upon full building survey being carried out.

Building boundaries shown indicative only. These
will require to be checked with the title deeds and
final layout may vary accordingly.

project title:

Proposed Hotel
Great Russell Street
London

drawing title:

Proposed:
Section AA & BB

issue stage:

PLANNING

date:
Nov 13

drawn:
KM

scale @ A3:
1:200

drawing number:

580/PL 301

revision:



Ica Architects
2 Orbital Court, Peel Park, East Kilbride, G74 1
Tel +44(0)1355 578 070 Fax +44(0)1355 574 9
www.icaarchitects.com

Ica Architects Ltd
registered in Scotland company no 267727

Do not scale from this drawing.
 If in doubt, ask.
 This drawing is the property of ica and must not be copied, reproduced or disclosed without written permission.

revisions:

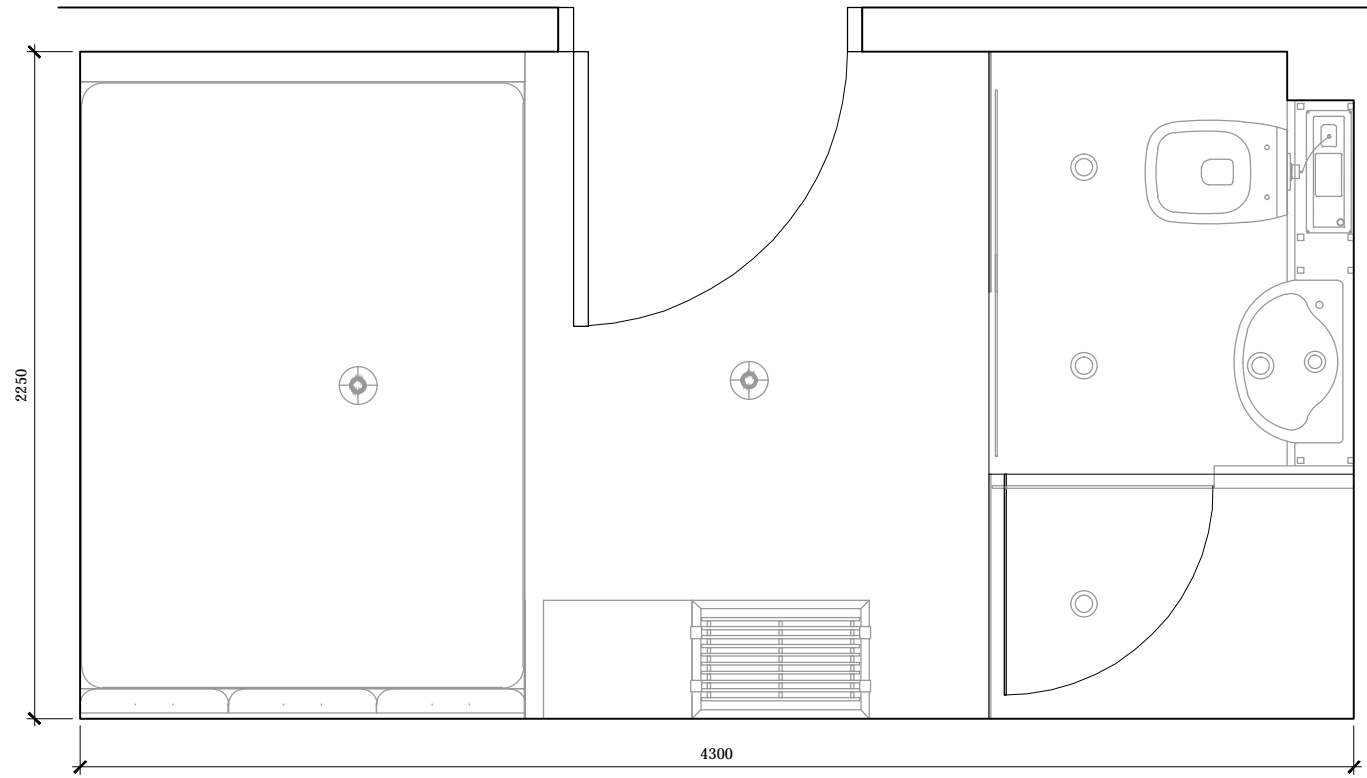

○ Typical Bedroom Layout: Type 1
 Scale: 1:25

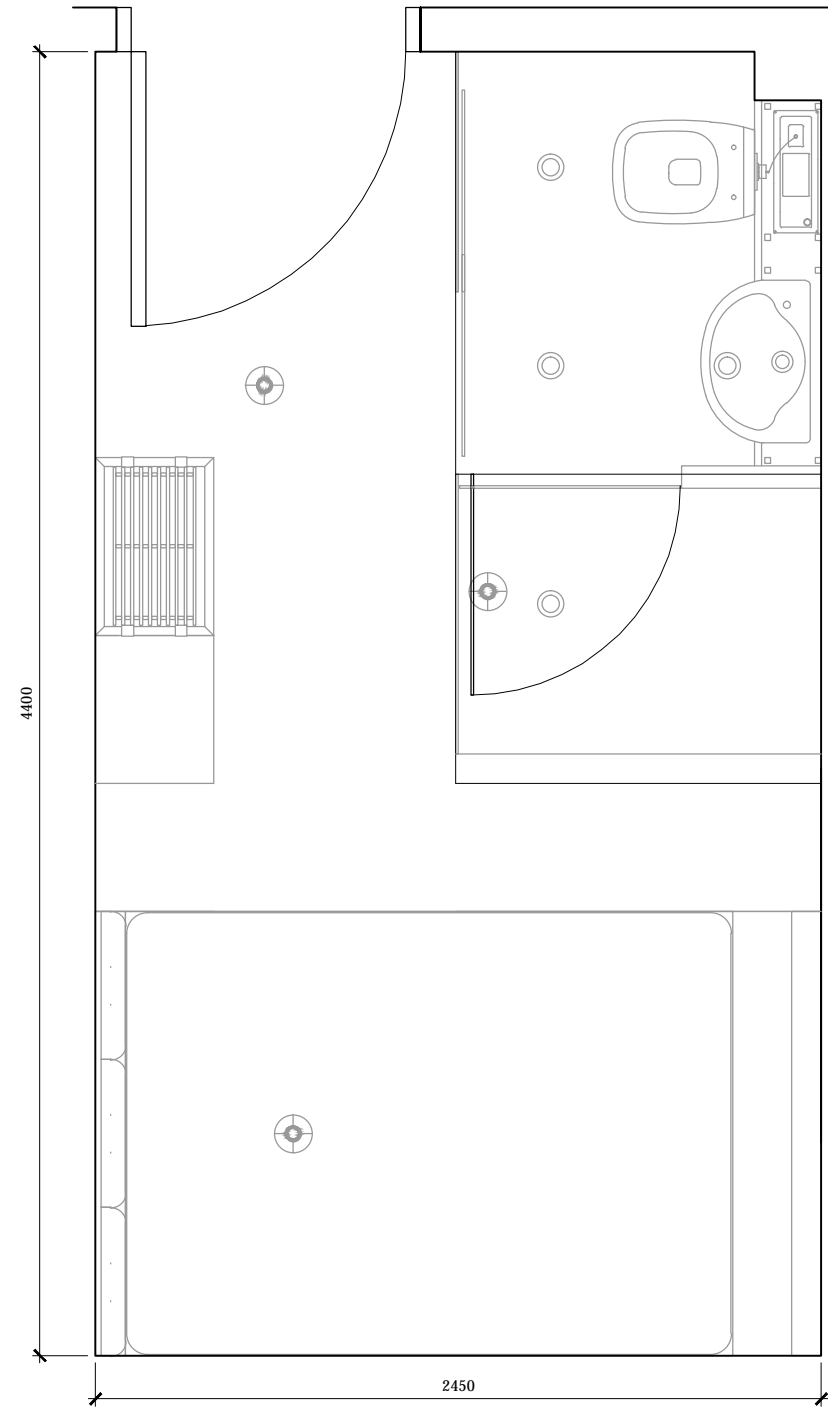

○ Typical Bedroom Layout: Type 2
 Scale: 1:25



Ica Architects
 2 Orbital Court, Peel Park, East Kilbride, G74 5PH
 Tel +44(0)1355 578 070 Fax +44(0)1355 574 992
 www.icaarchitects.com

Ica Architects Ltd
 registered in Scotland company no 267727

project title:
Proposed Hotel
Great Russell Street
London

drawing title:
Typical Bedroom Layouts
Types 1 & 2

issue stage:
PLANNING

date: Nov 13 drawn: KM scale @ A3: 1:25

drawing number: **580/PL 600** revision:

Do not scale from this drawing.
If in doubt, ask.
This drawing is the property of ica and must not be copied, reproduced or disclosed without written permission.

revisions:

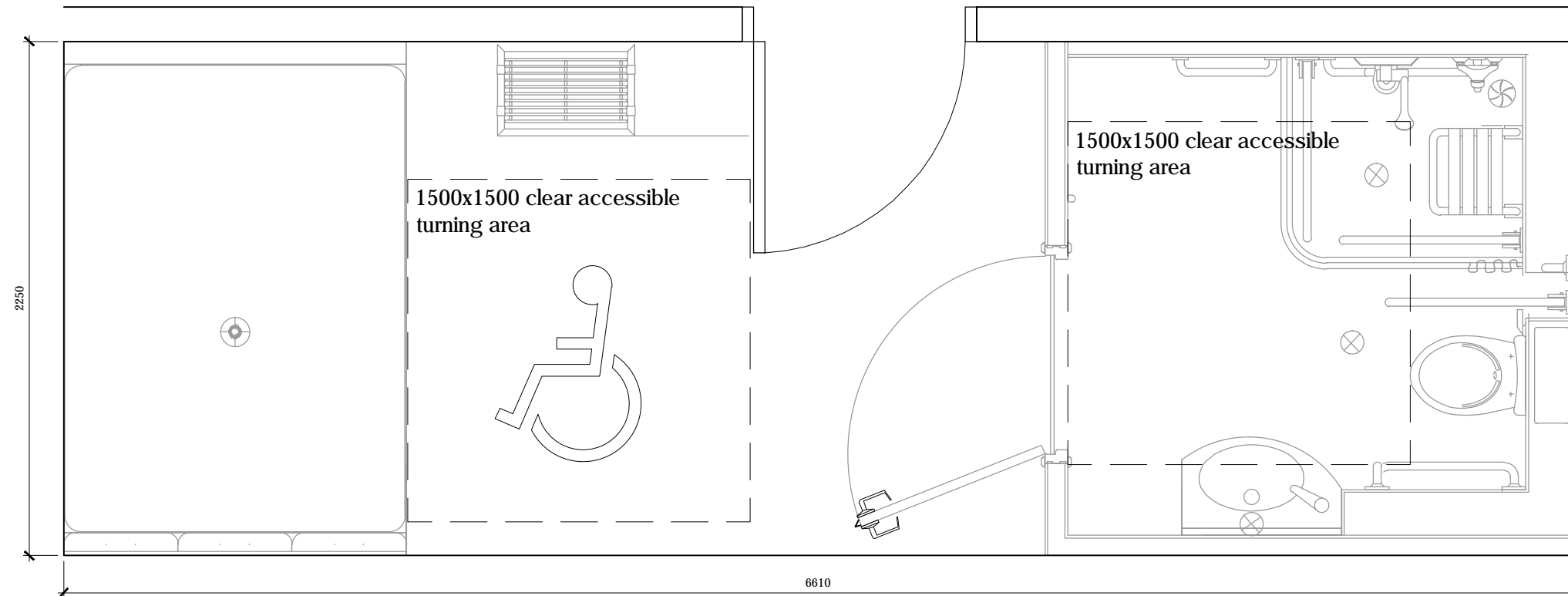

○ Typical Bedroom Layout: Type 1
Scale: 1:25

NOTE:

Fully accessible bedroom and shower room in compliance with Doc-M of the Building Regulations.



Ica Architects
2 Orbital Court, Peel Park, East Kilbride, G74 5PH
Tel +44(0)1355 578 070 Fax +44(0)1355 574 992
www.icaarchitects.com

Ica Architects Ltd
registered in Scotland company no 267727

project title:

**Proposed Hotel
Great Russell Street
London**

drawing title:

**Typical Bedroom Layouts
Accessible Room**

issue stage:

PLANNING

date: Nov 13 drawn: KM scale @ A3: 1:25

drawing number: revision:

580/PL 601