

Do not scale from this drawing.
 If in doubt, ask.
 This drawing is the property of ica and must not be copied, reproduced or disclosed without written permission.

revisions:

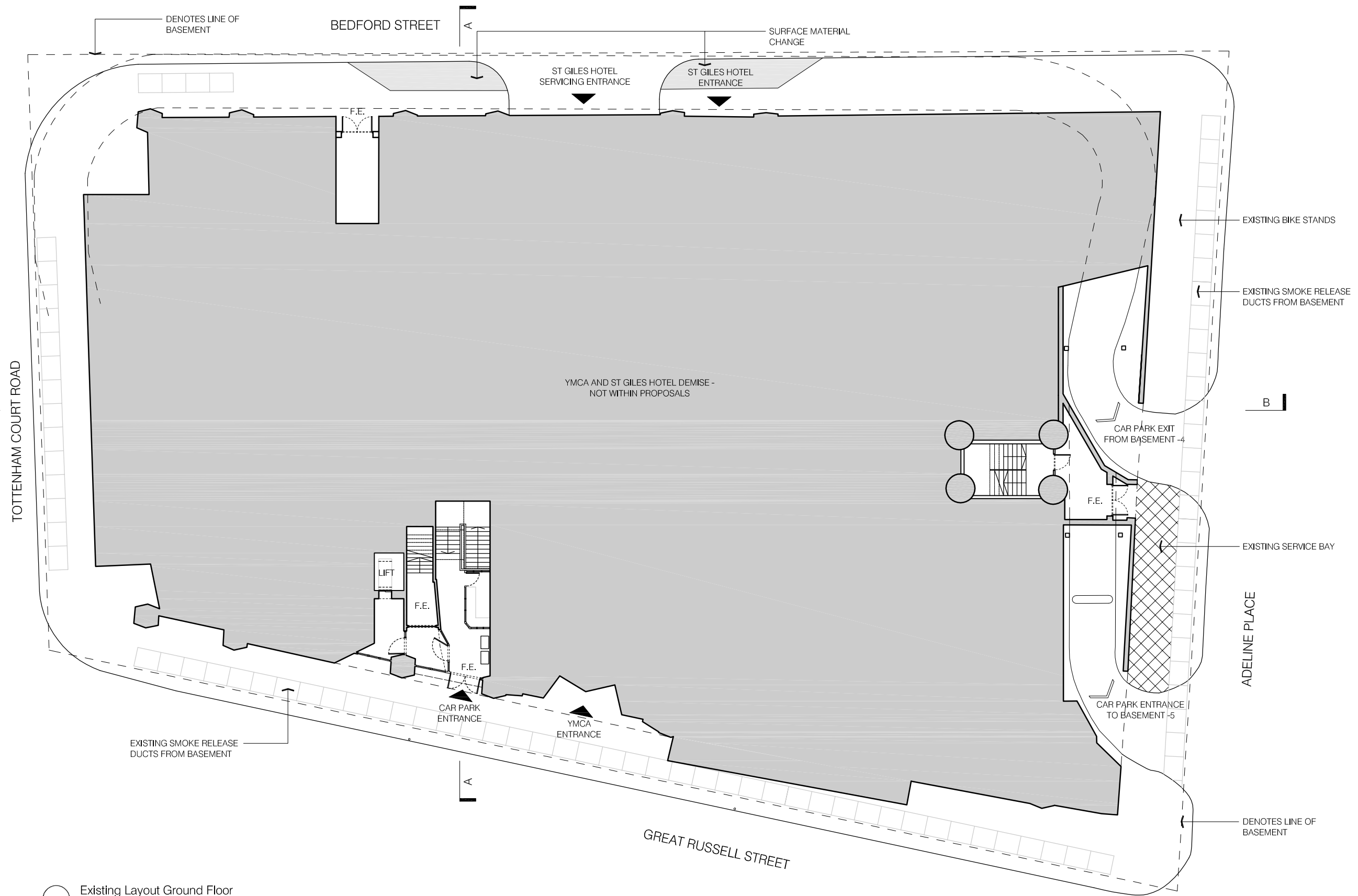

General Notes:

Building information taken from a third party. Areas and accommodation schedule may vary upon full building survey being carried out.

Building boundaries shown indicative only. These will require to be checked with the title deeds and final layout may vary accordingly.



Ica Architects
 2 Orbital Court, Peel Park, East Kilbride, G74 5PH
 Tel +44 (0)1355 578 070 Fax +44 (0)1355 574 992
 www.icaarchitects.com

Ica Architects Ltd
 registered in Scotland company no 267727

project title:
 Proposed Hotel
 Great Russell Street
 London

drawing title:
 Existing Layouts:
 Ground Floor

Issue stage:
 PLANNING

date: Nov 13 drawn: KM scale @ A3: 1:250

drawing number: 580/PL 100 revision:

Existing Layout Ground Floor
 Scale: 1:250

Do not scale from this drawing.
 If in doubt, ask.
 This drawing is the property of ica and must not be copied, reproduced or disclosed without written permission.

revisions:

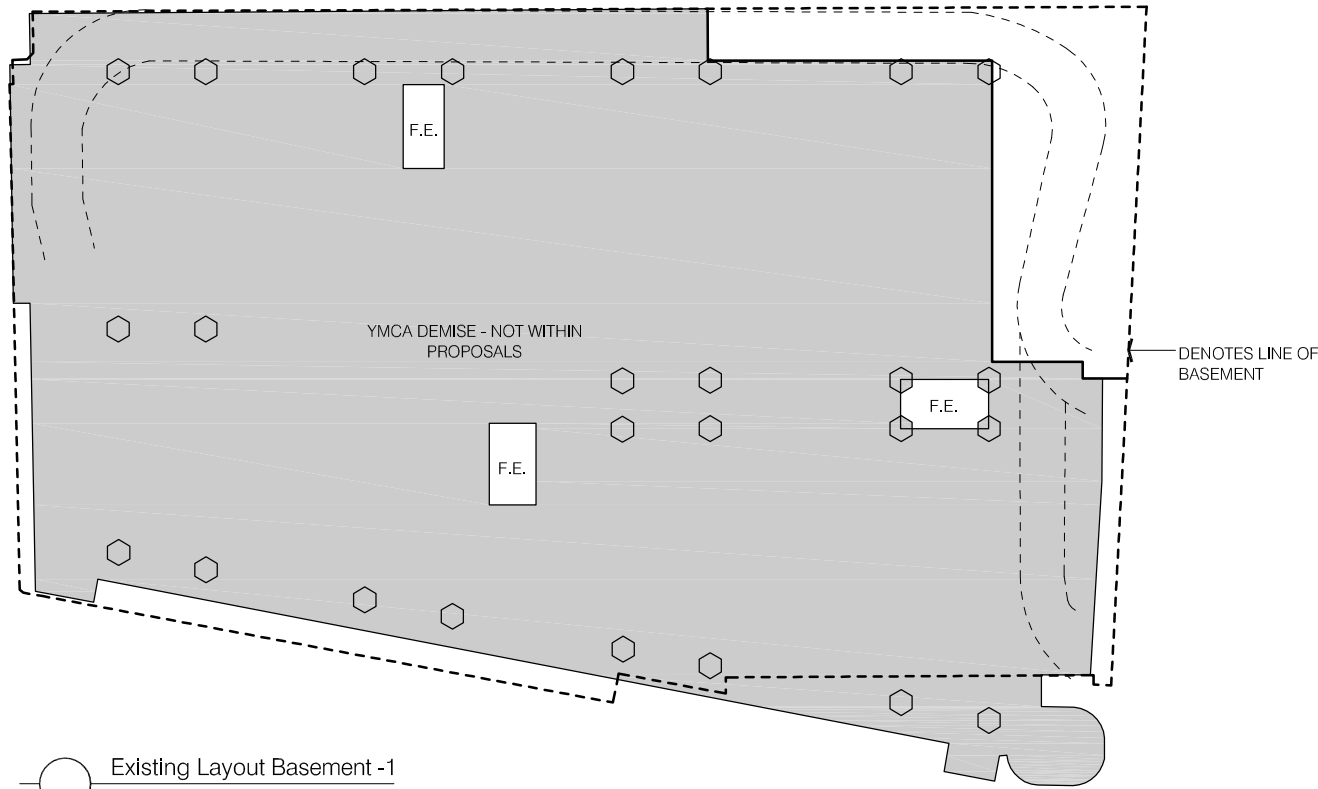

Existing Layout Basement -1
 Scale: 1:500

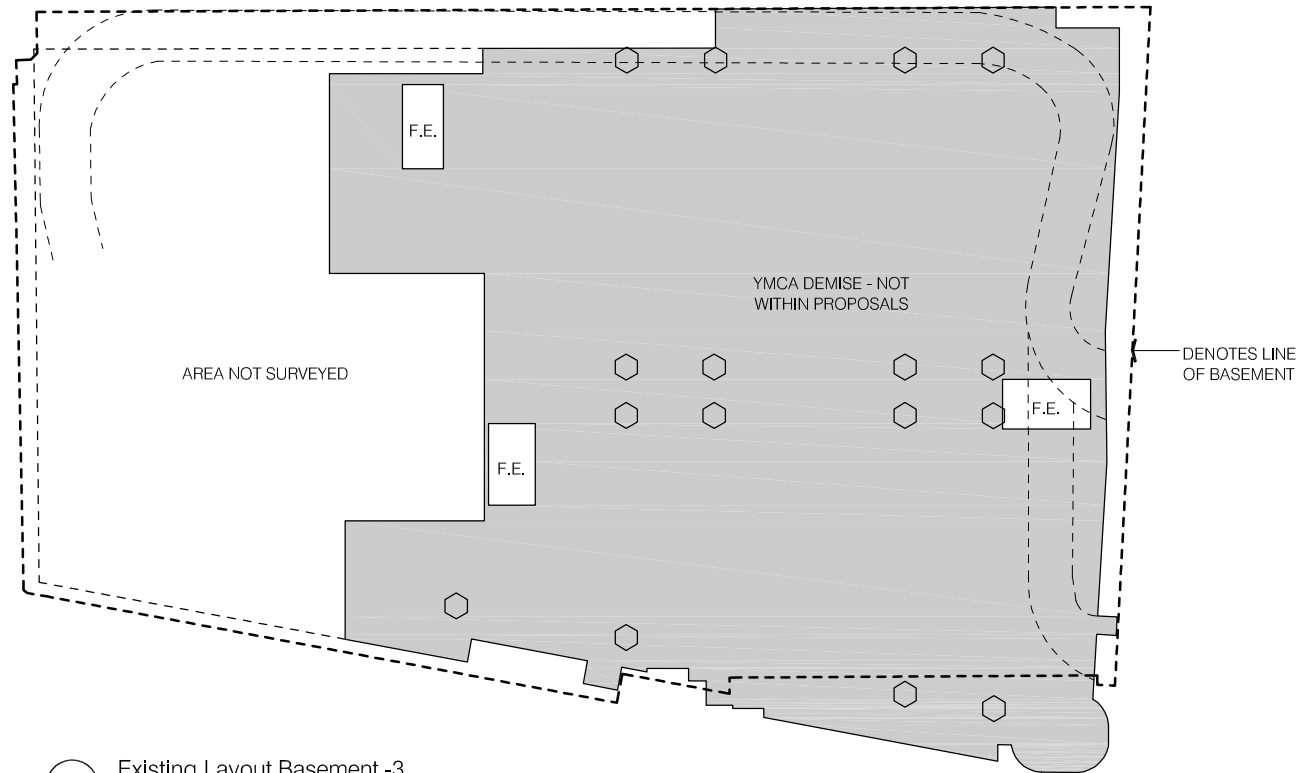

Existing Layout Basement -3
 Scale: 1:500

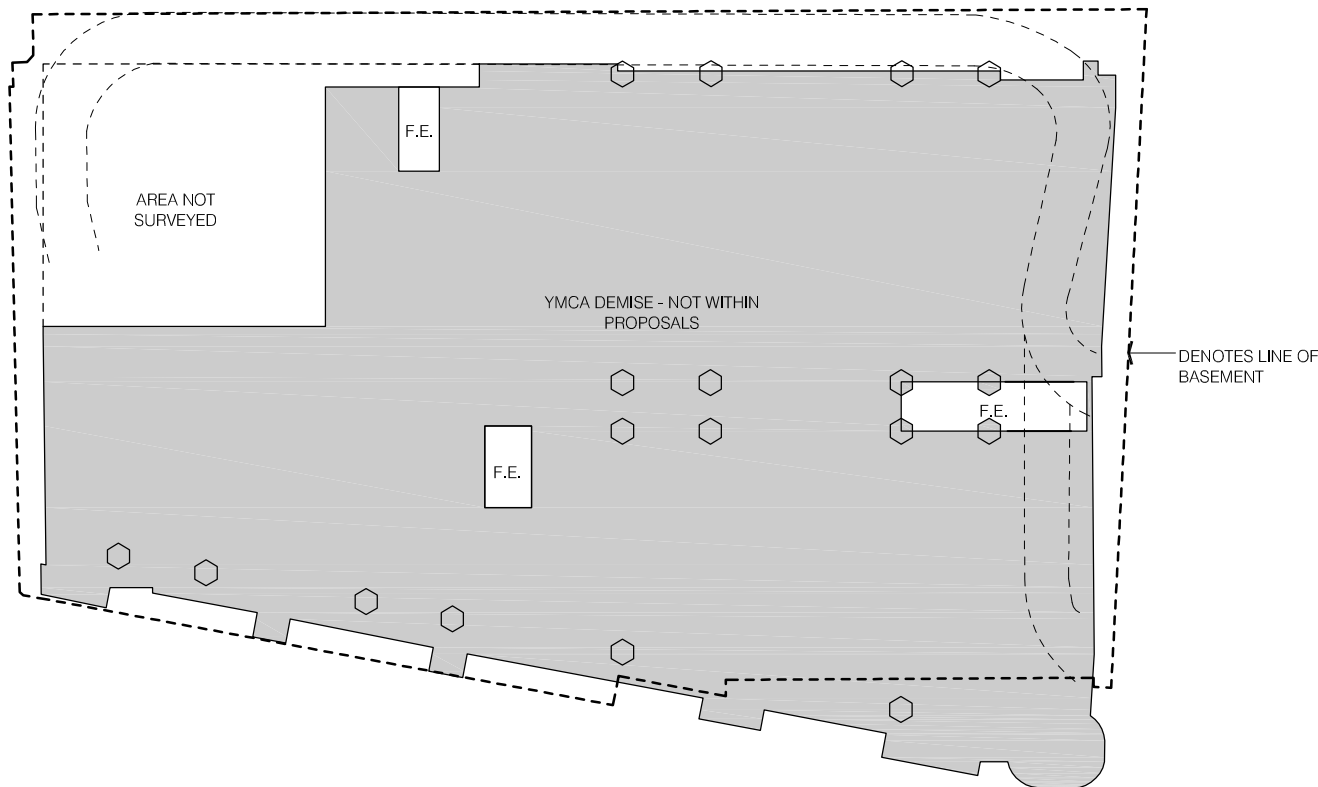

Existing Layout Basement -2
 Scale: 1:500

General Notes:

Building information taken from a third party. Areas and accommodation schedule may vary upon full building survey being carried out.

Building boundaries shown indicative only. These will require to be checked with the title deeds and final layout may vary accordingly.



Ica Architects
 2 Orbital Court, Peel Park, East Kilbride, G74 5PH
 Tel +44 (0)1355 578 070 Fax +44 (0)1355 574 992
 www.icaarchitects.com

Ica Architects Ltd
 registered in Scotland company no 267727

project title:
 Proposed Hotel
 Great Russell Street
 London

drawing title:
 Existing Layouts:
 Basement -1 to -3

Issue stage:
 PLANNING

date: Nov 13 drawn: KM scale @ A3: 1:500

drawing number: 580/PL 101 revision:

Do not scale from this drawing.
 If in doubt, ask.
 This drawing is the property of ica and must not be copied, reproduced or disclosed without written permission.

revisions:

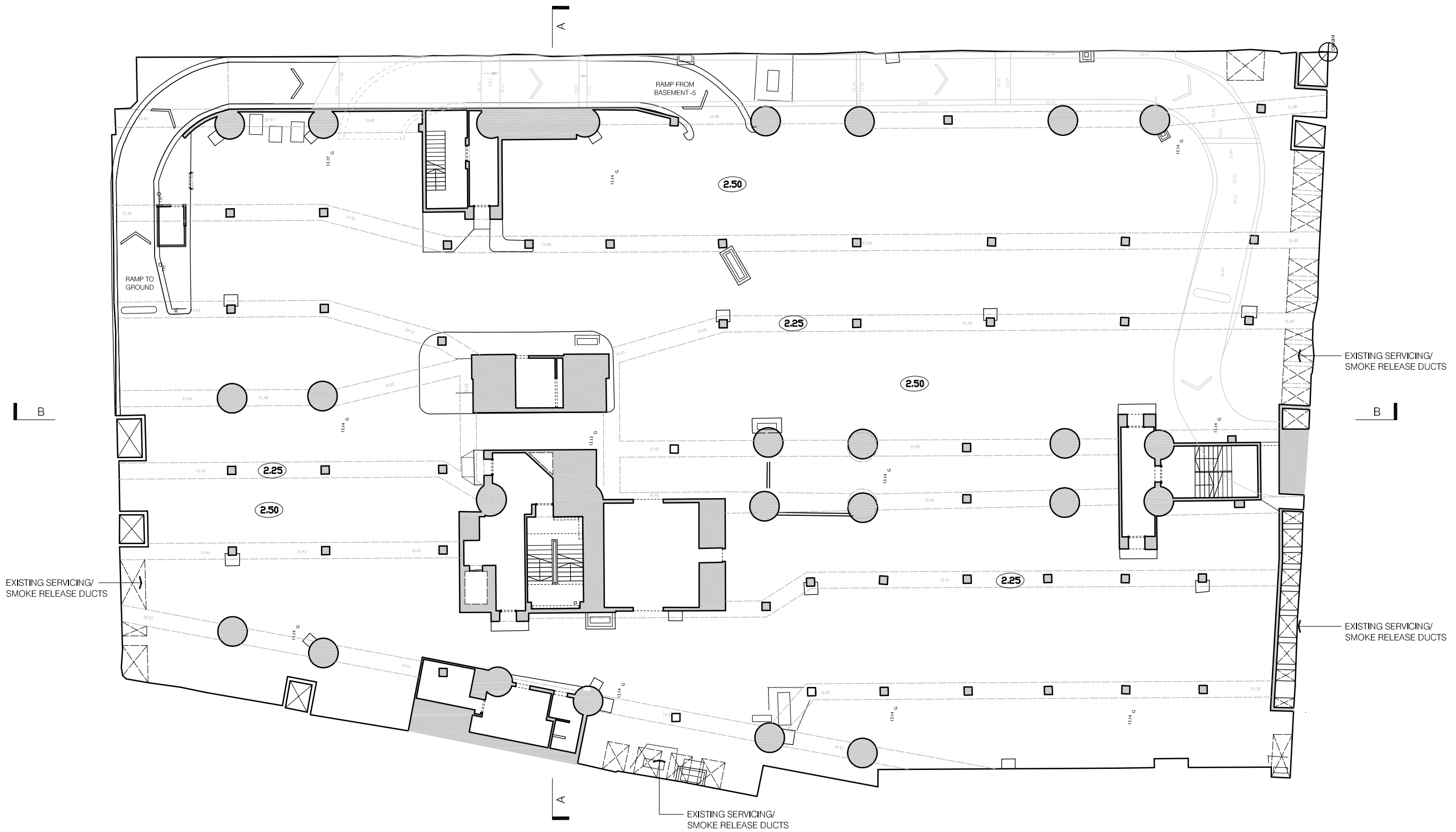

General Notes:

Building information taken from a third party.
 Areas and accommodation schedule may vary upon full building survey being carried out.

Building boundaries shown indicative only. These will require to be checked with the title deeds and final layout may vary accordingly.



Ica Architects
 2 Orbital Court, Peel Park, East Kilbride, G74 5PH
 Tel +44 (0)1355 578 070 Fax +44 (0)1355 574 992
 www.icaarchitects.com

Ica Architects Ltd
 registered in Scotland company no 267727

project title:
 Proposed Hotel
 Great Russell Street
 London

drawing title:
 Existing Layouts:
 Basement -4

Issue stage:
 PLANNING

date: Nov 13 drawn: KM scale @ A3: 1:250

drawing number: 580/PL 102 revision:

Existing Layout Basement -4
 Scale: 1:250

Do not scale from this drawing.
 If in doubt, ask.
 This drawing is the property of ica and must not be copied, reproduced or disclosed without written permission.

revisions:

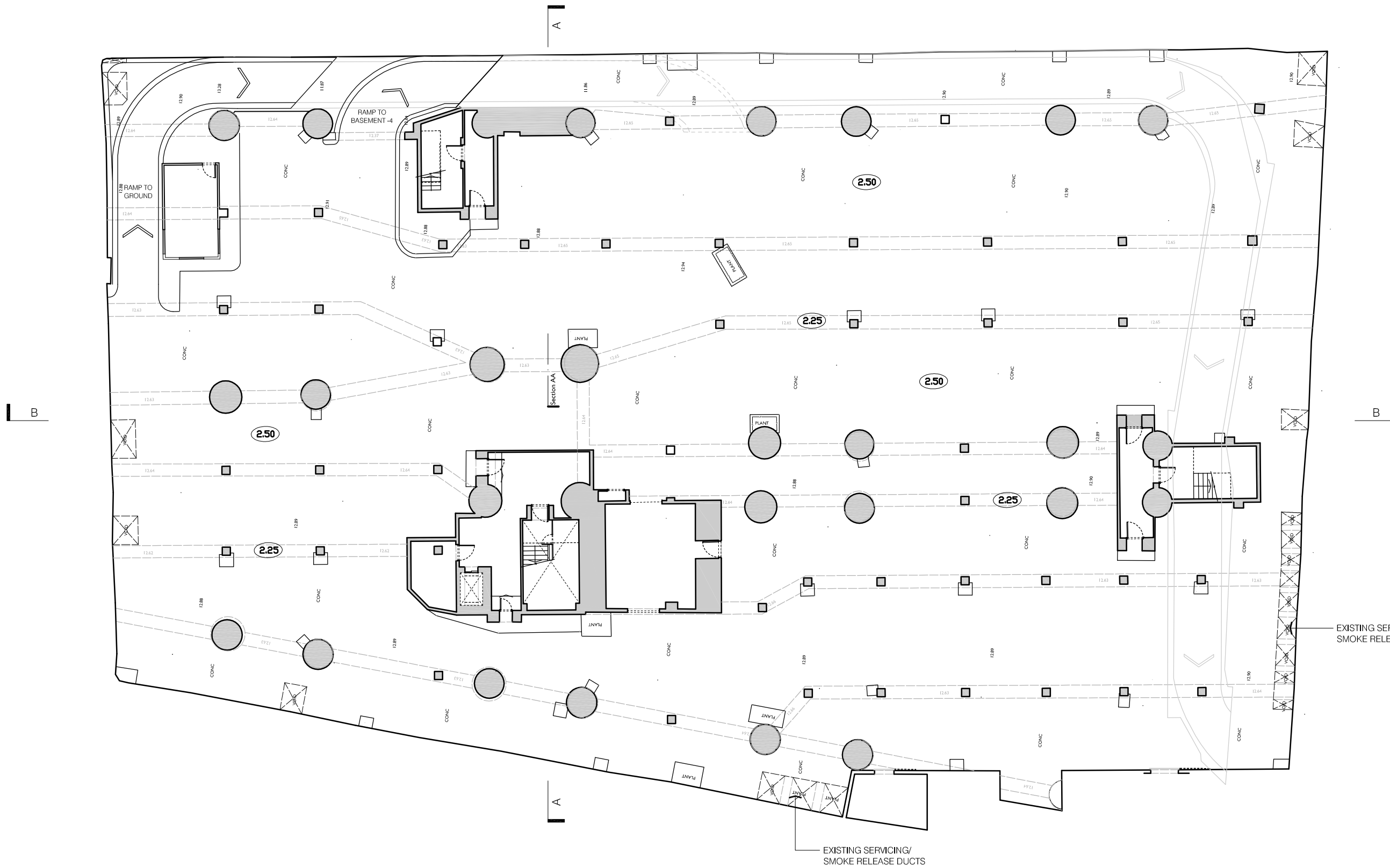

General Notes:

Building information taken from a third party. Areas and accommodation schedule may vary upon full building survey being carried out.

Building boundaries shown indicative only. These will require to be checked with the title deeds and final layout may vary accordingly.



Ica Architects
 2 Orbital Court, Peel Park, East Kilbride, G74 5PH
 Tel +44 (0)1355 578 070 Fax +44 (0)1355 574 992
 www.icaarchitects.com

Ica Architects Ltd
 registered in Scotland company no 267727

project title:
 Proposed Hotel
 Great Russell Street
 London

drawing title:
 Existing Layouts
 Basement Floor - 5

Issue stage:
 PLANNING

date: Nov 13 drawn: KM scale @ A3: 1:250

drawing number: 580/PL 103 revision:

Existing Layout Basement -5
 Scale: 1:250

Do not scale from this drawing.
 If in doubt, ask.
 This drawing is the property of ica and must not be copied, reproduced or disclosed without written permission.

revisions:



Great Russell Street - Elevation (South)
 Scale: 1:150

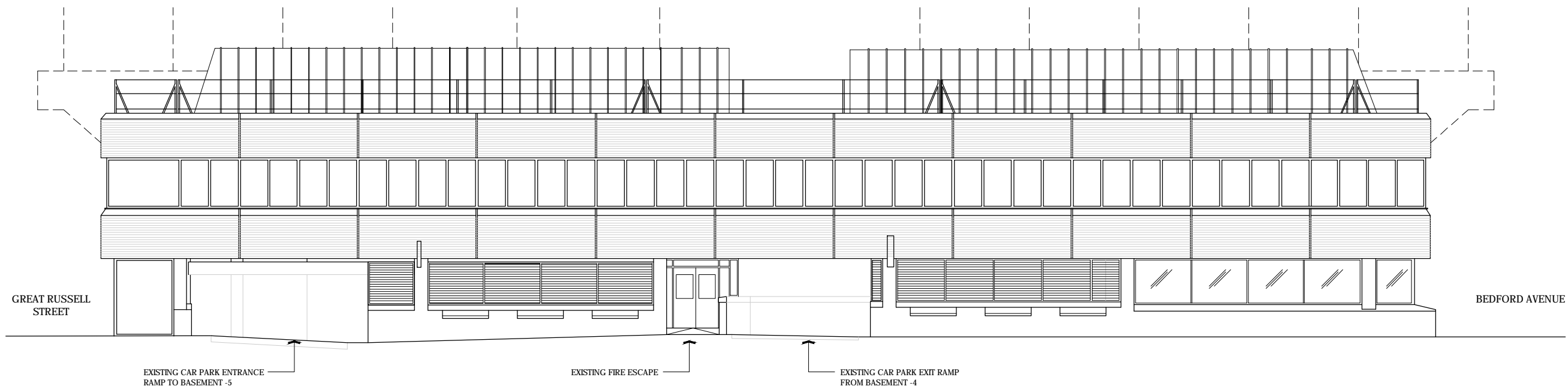

Adeline Place - Elevation (East)
 Scale: 1:150

General Notes:

Building information taken from a third party. Areas and accommodation schedule may vary upon full building survey being carried out.

Building boundaries shown indicative only. These will require to be checked with the title deeds and final layout may vary accordingly.



Ica Architects
 2 Orbital Court, Peel Park, East Kilbride, G74 5PH
 Tel +44(0)1355 578 070 Fax +44(0)1355 574 992
 www.icaarchitects.com

Ica Architects Ltd
 registered in Scotland company no 267727

project title:
**Proposed Hotel
 Great Russell Street
 London**

drawing title:
**Existing:
 South and East Elevations**

issue stage:
PLANNING

date: Dec 13 drawn: KM scale @ A3: 1:150

drawing number: 580/PL 310	revision:
--------------------------------------	-----------

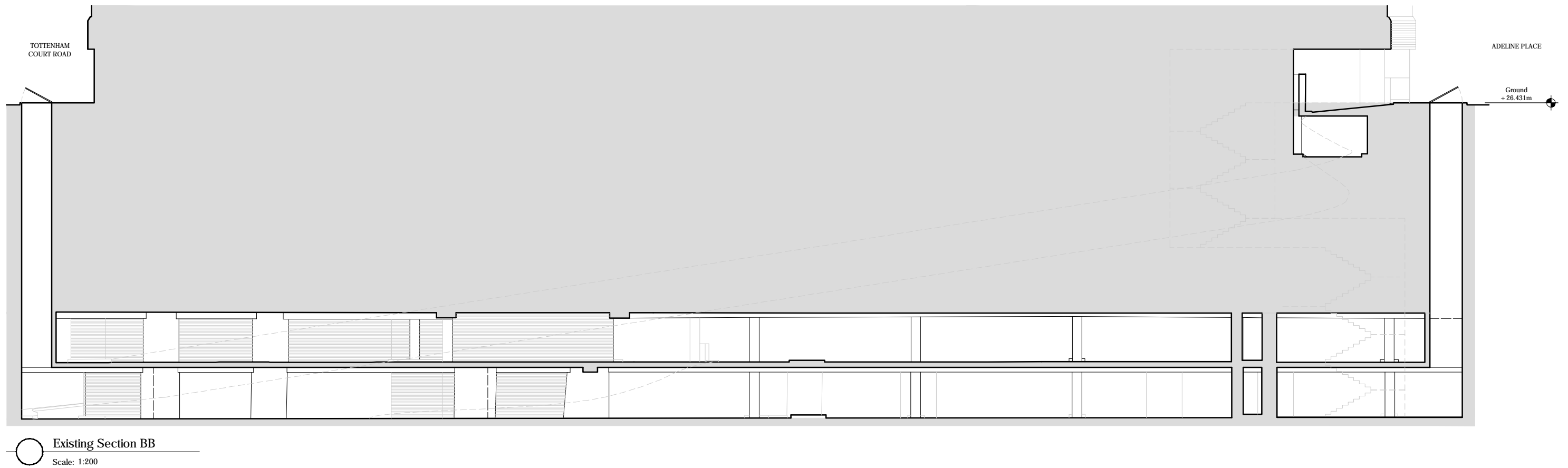
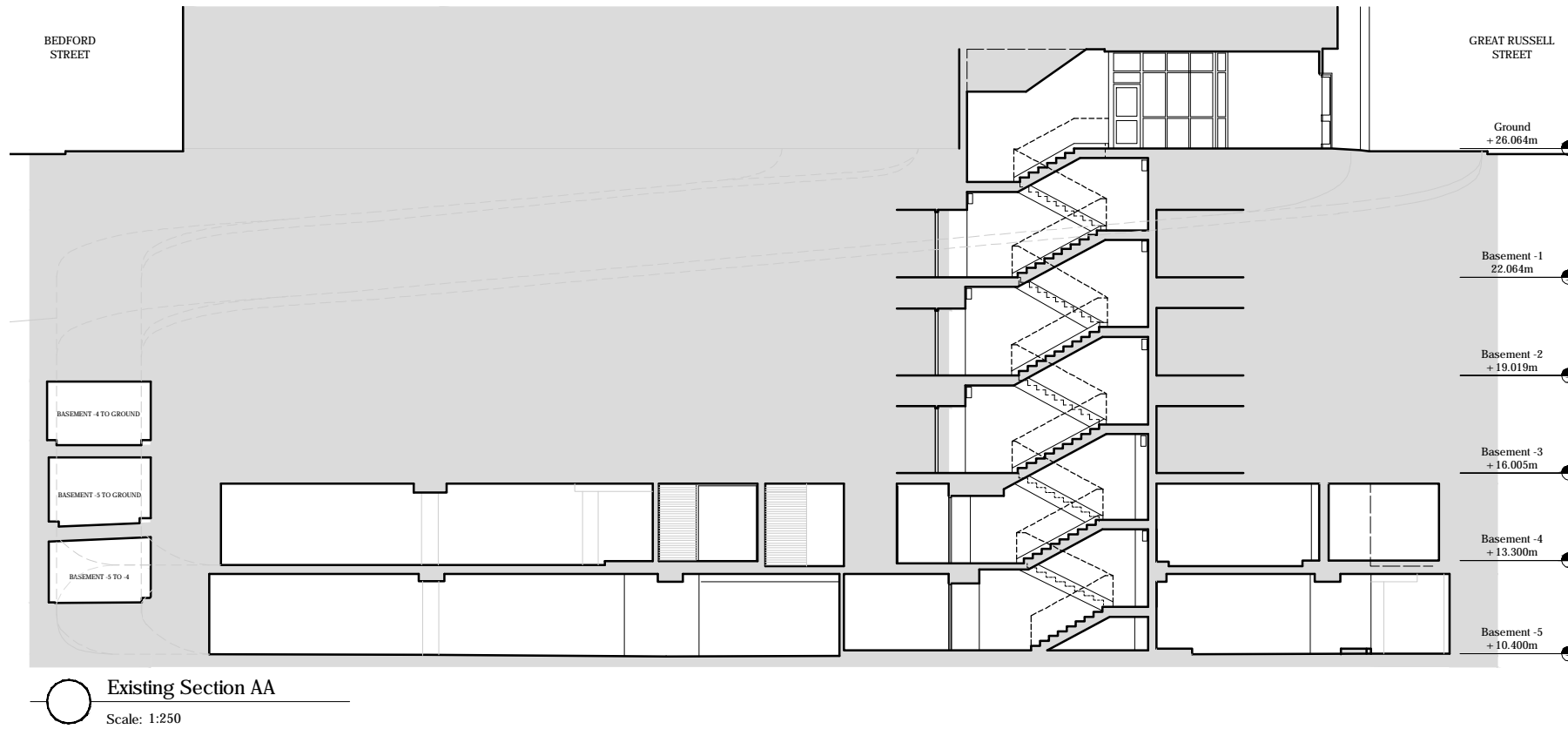

Do not scale from this drawing.
If in doubt, ask.
This drawing is the property of ica and must not be copied, reproduced or disclosed without written permission.

revisions:

General Notes:

Building information taken from a third party.
Areas and accommodation schedule may vary upon full building survey being carried out.

Building boundaries shown indicative only. These will require to be checked with the title deeds and final layout may vary accordingly.

project title:
Proposed Hotel
Great Russell Street
London

drawing title:
Existing:
Section AA & BB

issue stage:
PLANNING

date: Nov 13 drawn: KM scale @ A3: 1:200

drawing number: 580/PL300 revision:



Ica Architects
2 Orbital Court, Peel Park, East Kilbride, G74 5PH
Tel +44(0)1355 578 070 Fax +44(0)1355 574 992
www.icaarchitects.com

Ica Architects Ltd
registered in Scotland company no 267727