

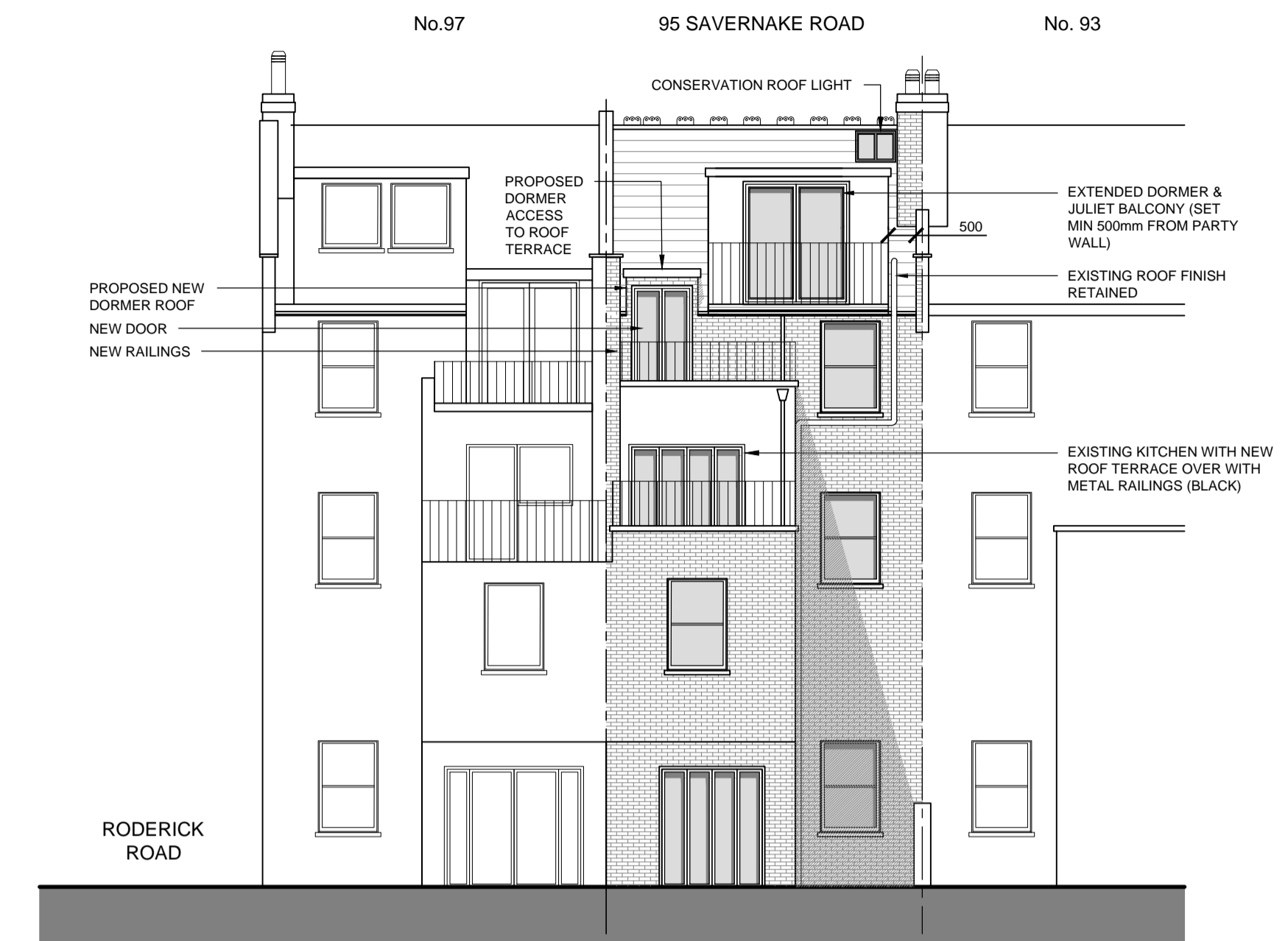

PROPOSED FRONT ELEVATION
SCALE: 1:100



PROPOSED SIDE ELEVATION
SCALE: 1:100



PROPOSED REAR ELEVATION
SCALE: 1:100



FIRST FLOOR
ENTRANCE
SCALE: 1:100

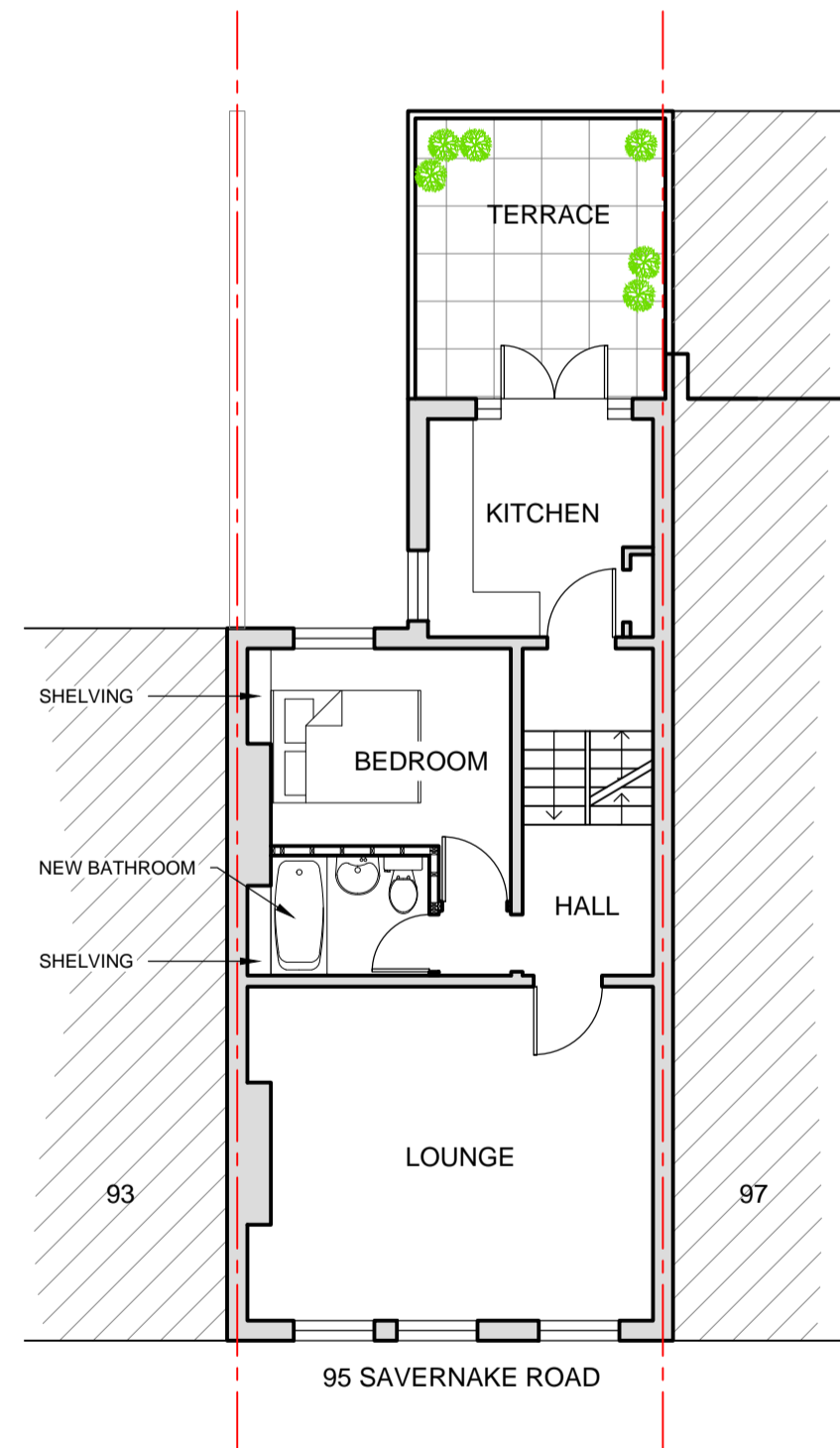

SECOND FLOOR PLAN
SCALE: 1:100

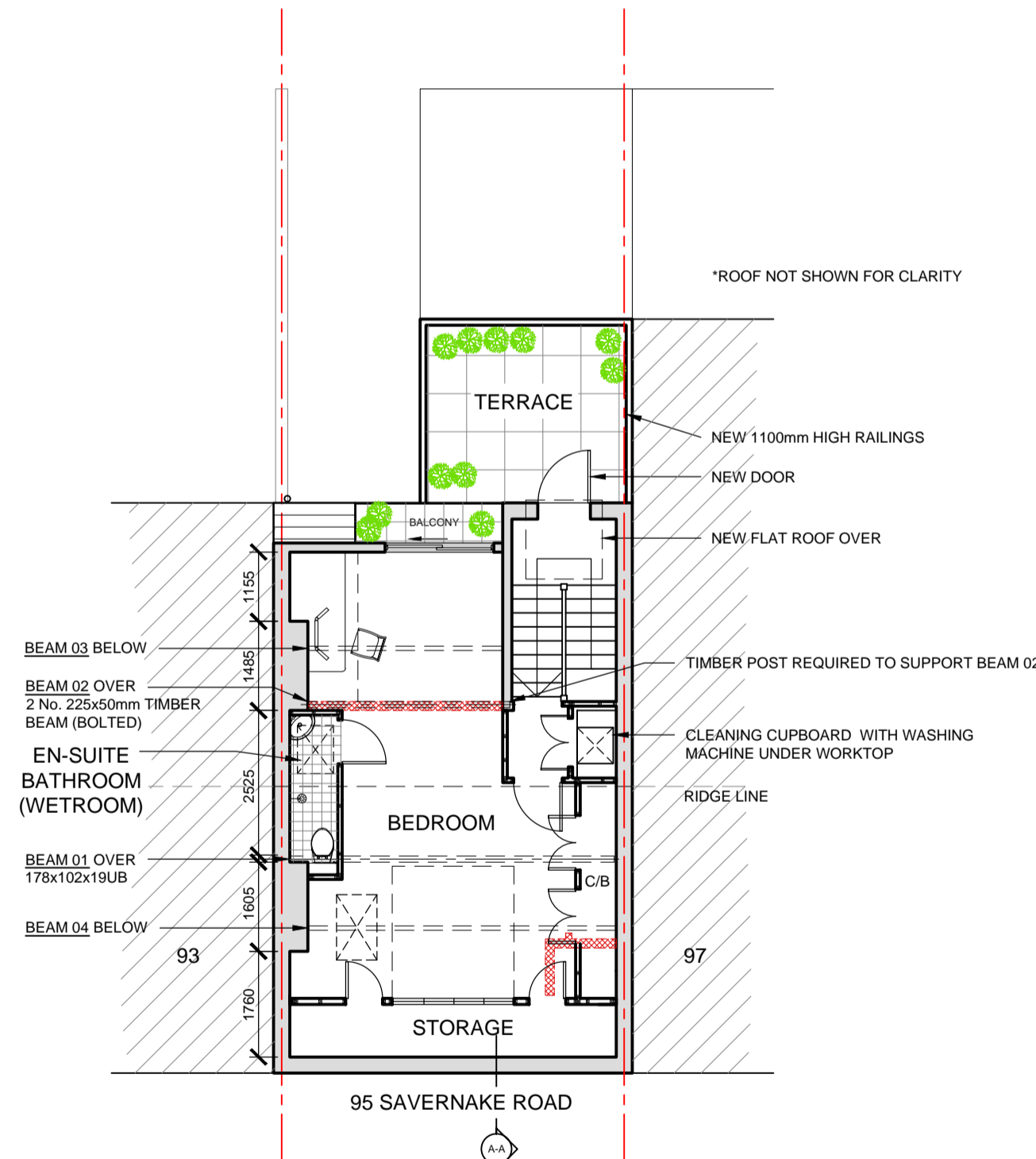

LOFT FLOOR PLAN
SCALE: 1:100

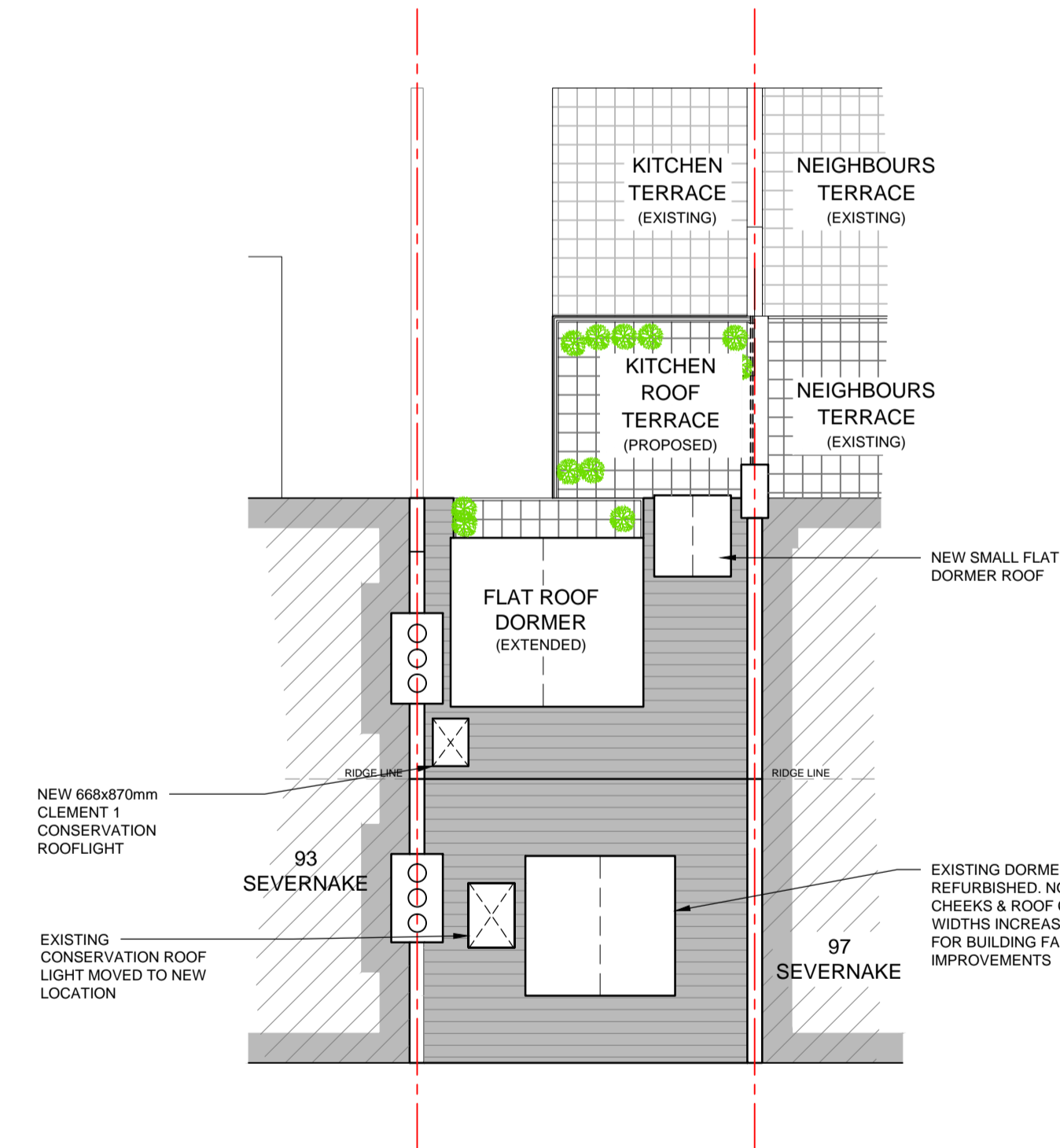

ROOF PLAN
SCALE: 1:100

- LEGEND
- WALL TO BE REMOVED
 - PROPOSED WALL
 - NEW TIMBER STUD WALL

Rev	Date	Revisions	Rev	Date	Revisions
			J	21.08.14	KITCHEN EXTENSION REMOVED, DORMER SIZE ADJUSTED & PLANNING COMMENTS
			G	04.08.14	DRAINAGE ADDED TO ELEVATIONS, BATHROOM ADDED TO SECOND FLOOR
			F	17.07.14	LOFT FLOOR PLAN CHANGED AND WALL DETAIL ADDED
			E	15.07.14	BEAMS ADDED AND LOFT FLOOR PLAN CHANGED
			D	10.07.14	FRONT DORMER WALL ON THIRD FLOOR PLAN CORRECTED
			C	10.07.14	AMENDMENTS TO SIDE AND REAR ELEVATION
			A	08.06.14	THIRD FLOOR AMENDMENTS
			A	12.06.14	GENERAL AMENDMENTS

© copyright
Westall Walker Associates
DESIGN AND BUILD STUDIO
PO BOX 21 HASTINGS TN34 3WD
TELFAX: 01424 717550 MOB: 07713 157167

Client
Mrs Davies
Job Title
**95 Savernake Road
LONDON
NW3 2LG**

Drawing Title
**PROPOSED PLANS
AND
ELEVATIONS**

Scale 1:100 (A1)
Date 21-Aug-14
Drawn By ATJ
Drawing No
524-11-J