

.....  
11.0 Appendix

A	OS Maps
B	76 Heath Street Drains <b>1903</b>
C	74 Heath Street drains <b>1954</b>
D	1963 Planning
E	1972 Planning
F	72 Heath Street Shop-fronts
G	Proposed Drawings



.....

A - OS Maps

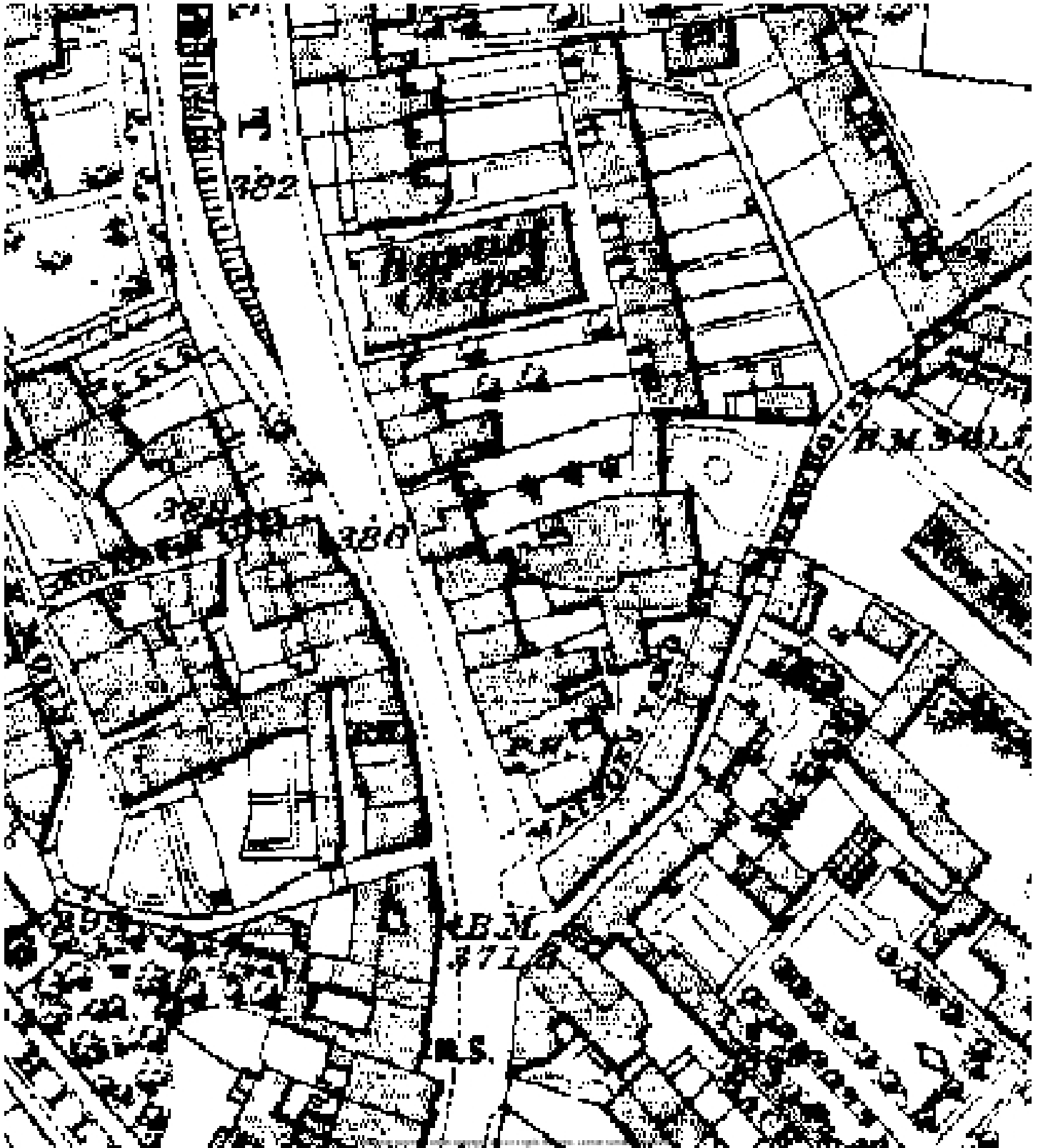

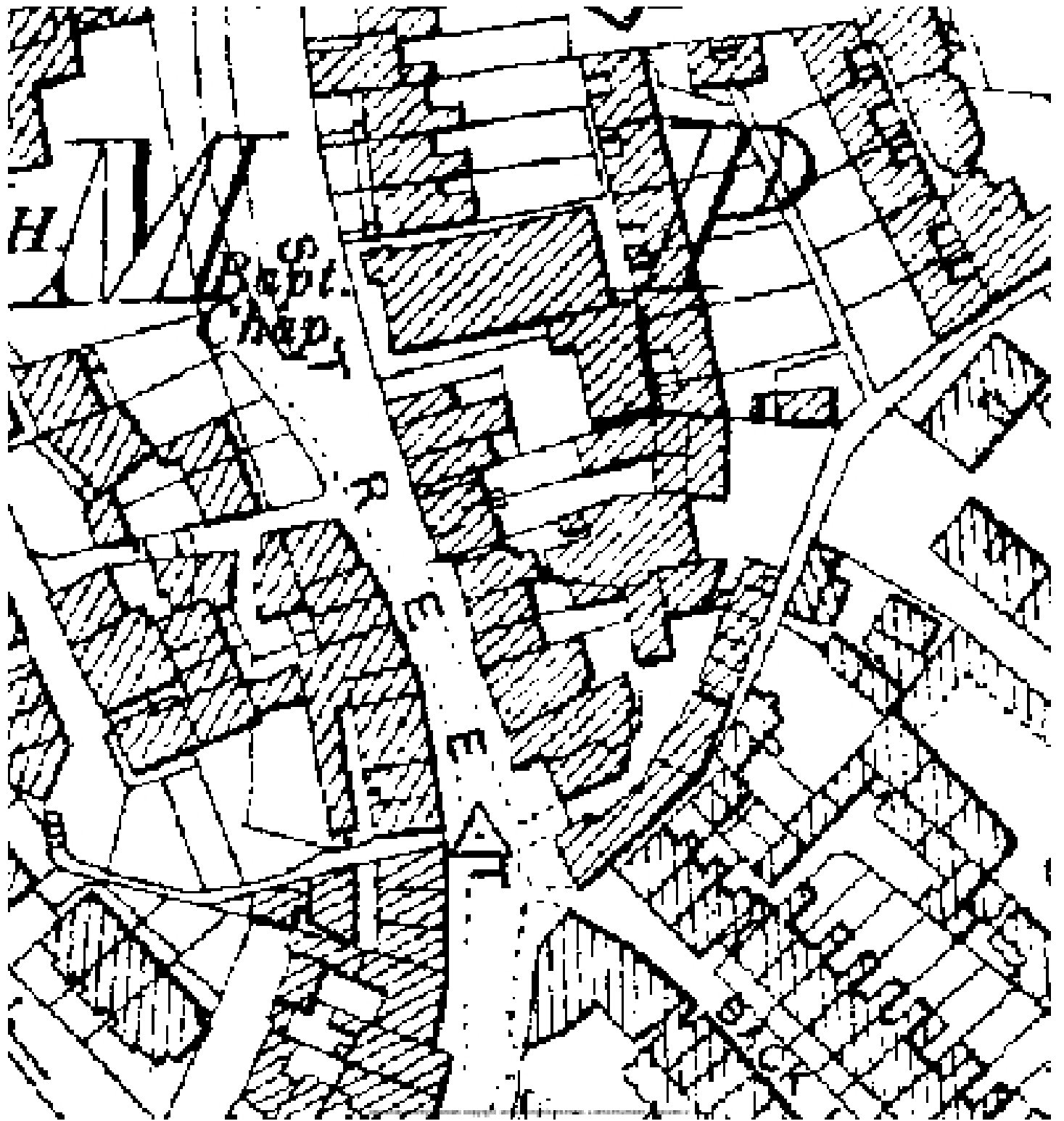

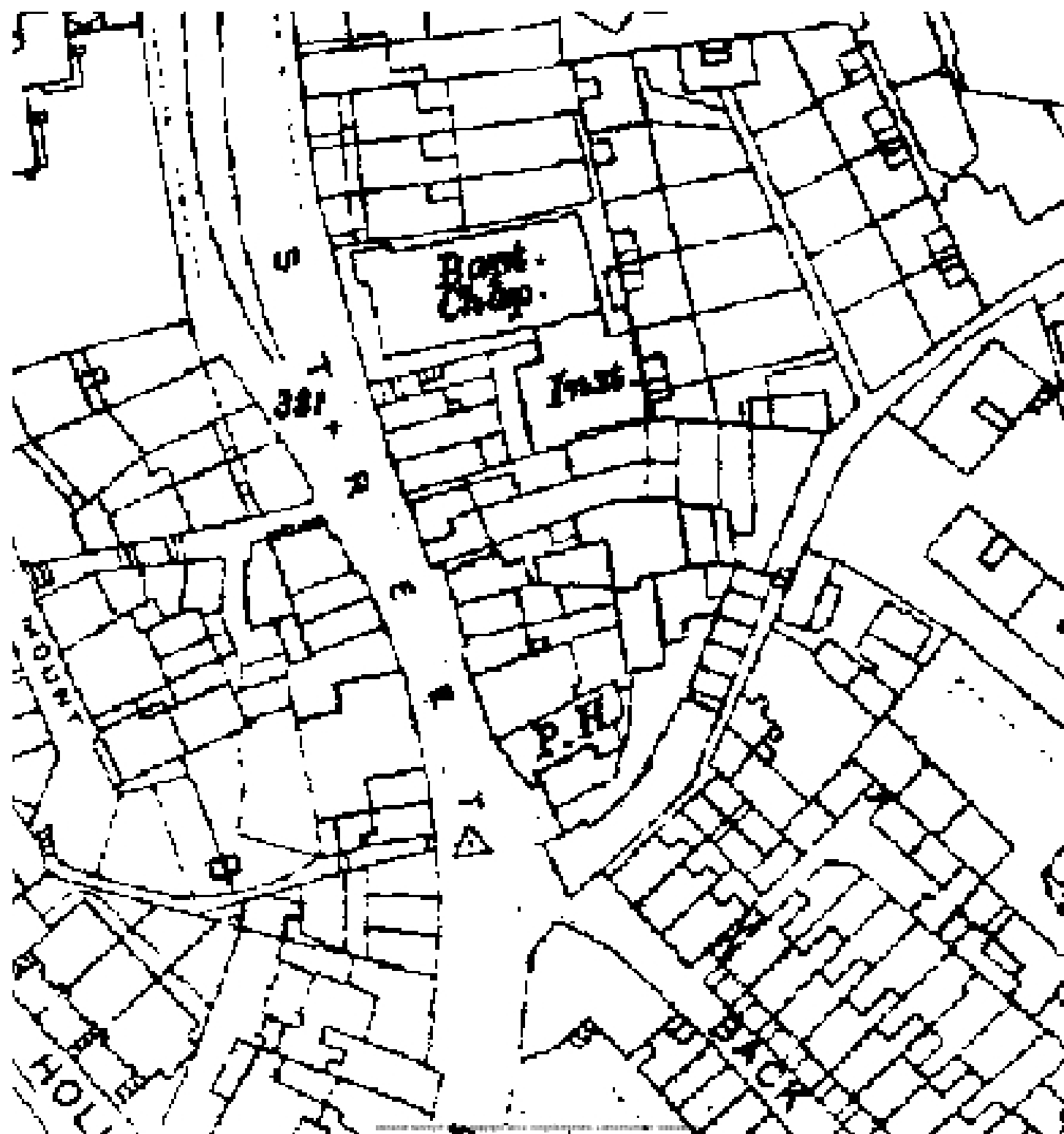

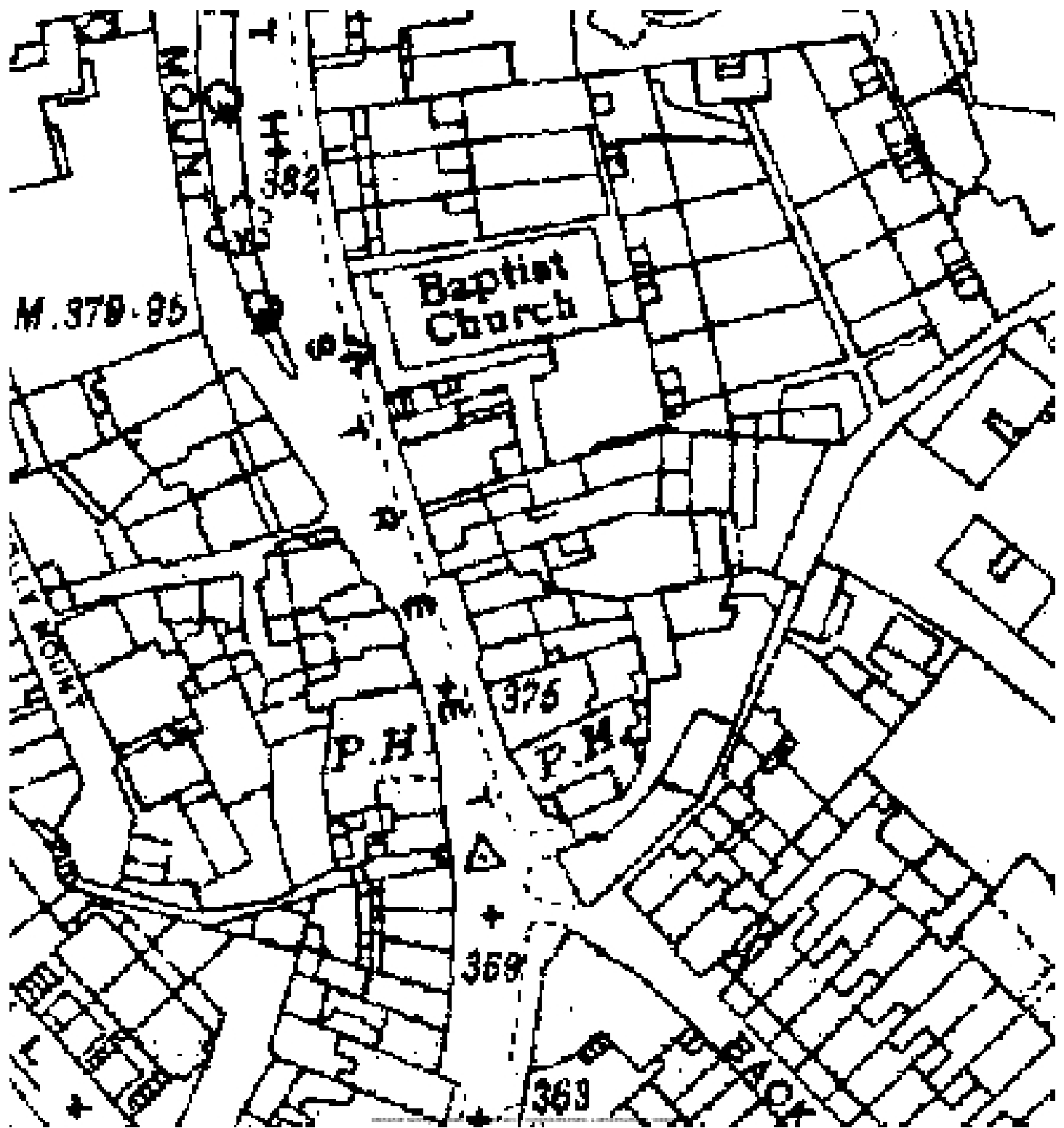

M. 378-95

Baptist Church

M. 375

369

369

P.H.

P.H.

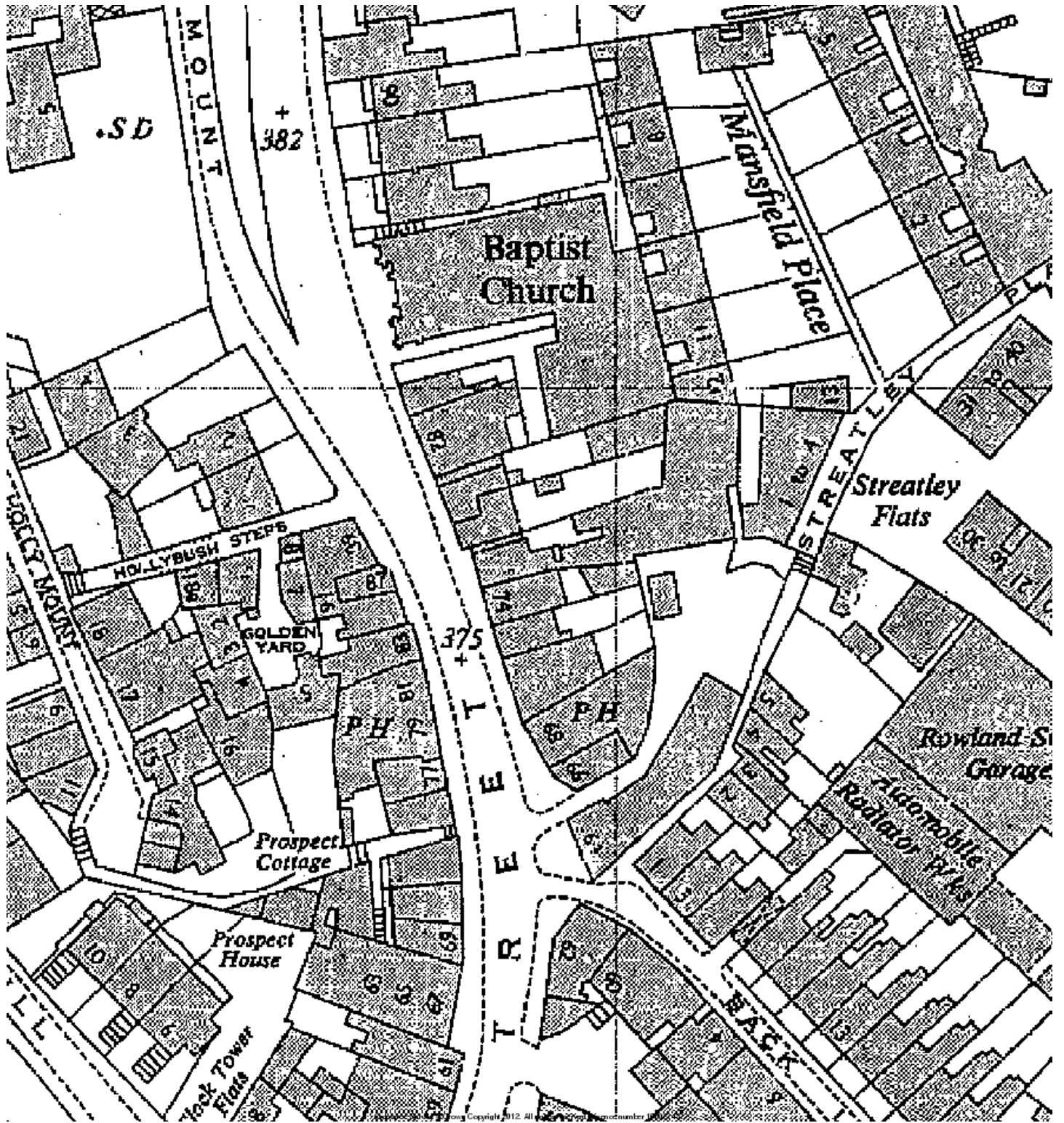

SD

+ 382

Baptist Church

Mansfield Place

Streatley Flats

+ 375

Prospect Cottage

Prospect House

Rowland St Garage

Automobile Reolator Pikes

BACK LANE

HOLLYBUSH STEPS

GOLDEN YARD



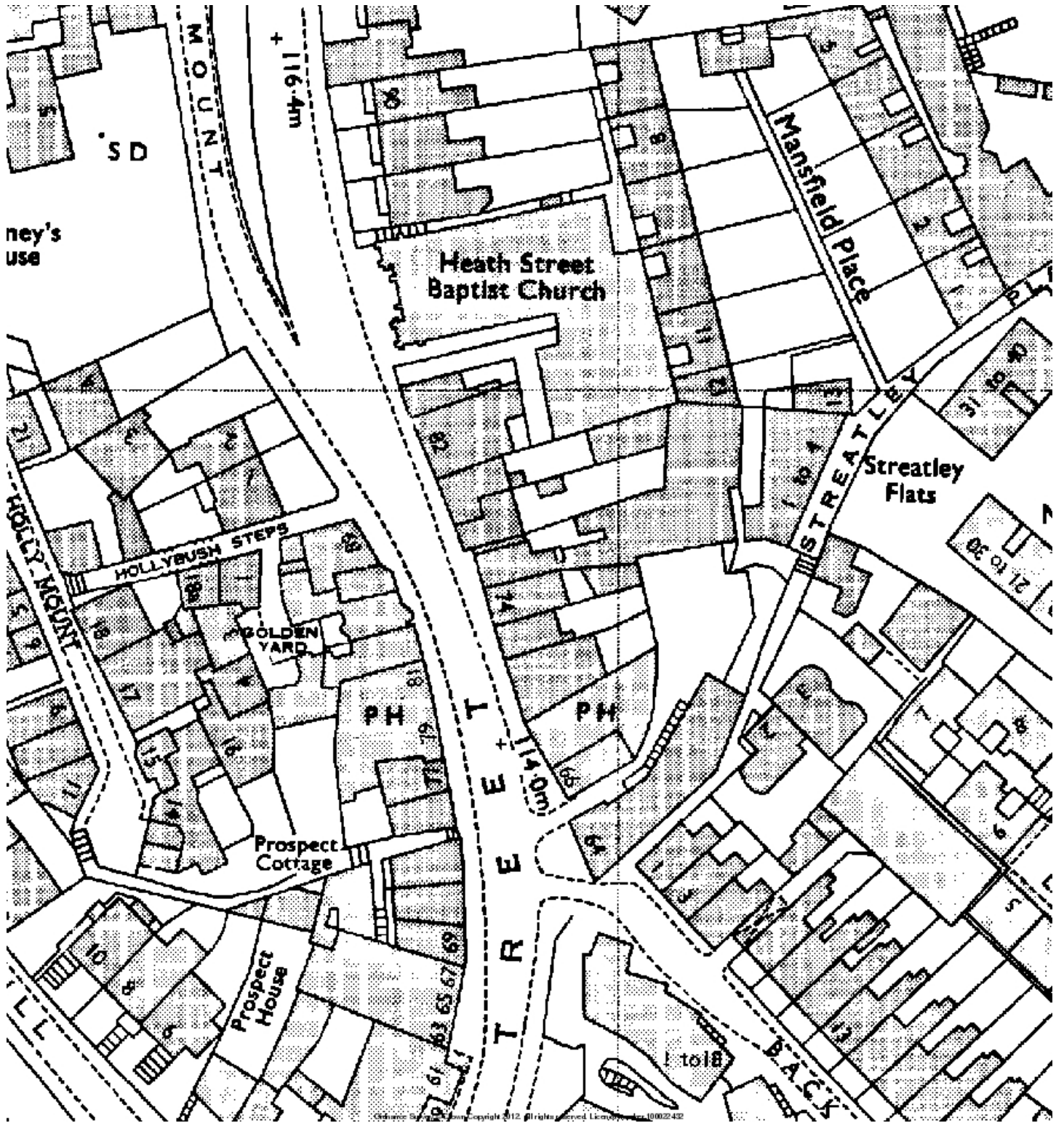

ney's  
use

SD

+ 11.6m

Heath Street  
Baptist Church

Mansfield Place

Streatley  
Flats

HOLLYBUSH STEPS

GOLDEN  
YARD

Prospect  
Cottage

Prospect  
House

T  
R  
E  
E  
+  
14.0m

STREATLEY

BACK

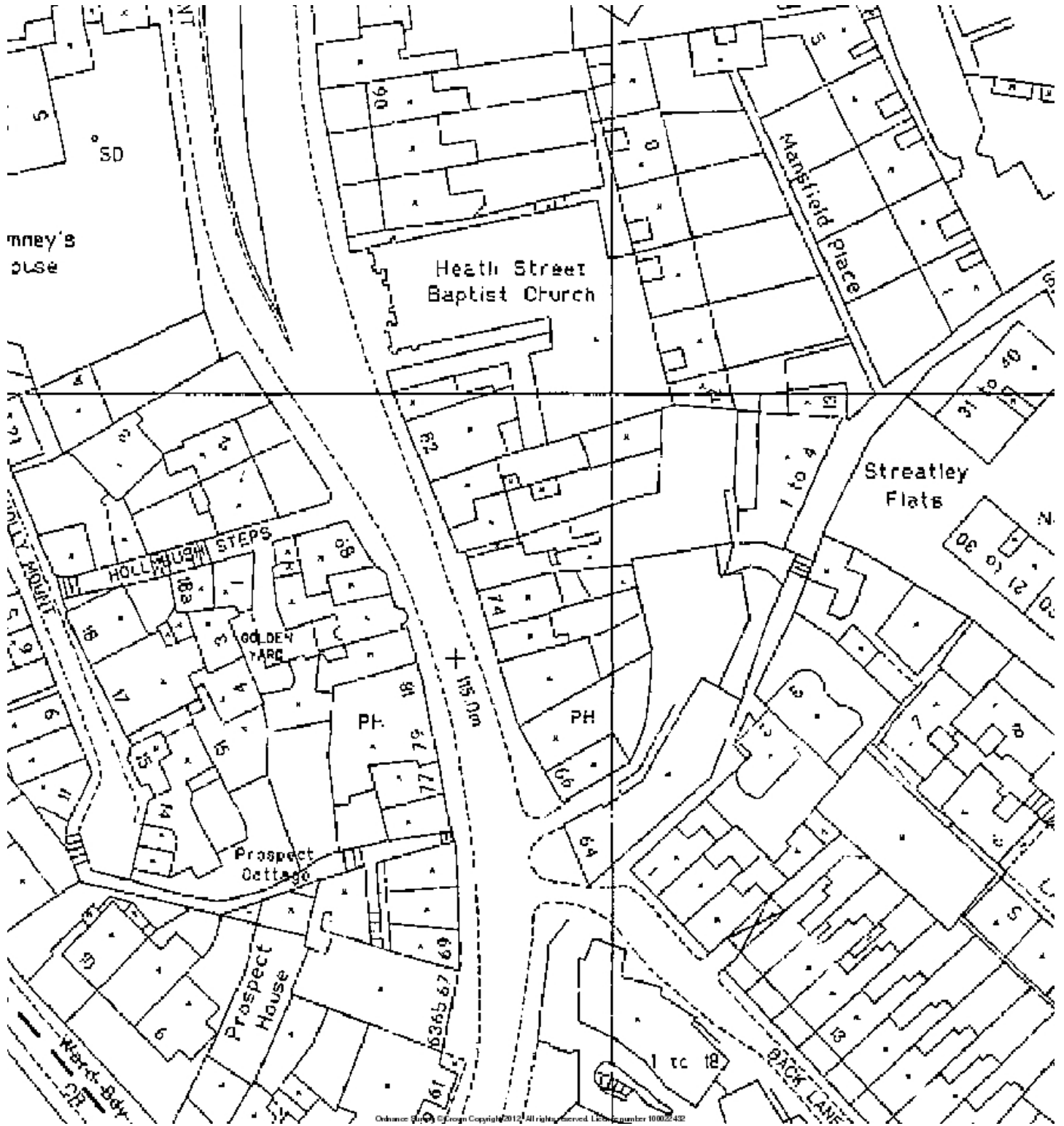

mney's  
olse

Heath Street  
Baptist Church

Manfield Place

Streatley  
Flats

HOLLINGHAM STEPS

GOLDEN  
ARC

PH

PH

Prospect  
Cottage

Prospect  
House

BACK LANE





.....

**B - 76 Heath Street Drains 1903**



Borough of Hampstead.

RE-DRAINAGE OF EXISTING HOUSE, &c.

Application No. 533

To the Mayor, Aldermen and Councillors of the Metropolitan Borough of Hampstead.

SIR,

I, J. Raymond, the undersigned, hereby give you notice of my intention to re-drain a house situate on the East side of Heath St

within the Borough of Hampstead, and being the premises known as No. 46

as shown on the plans drawn on this form.

Dated this 20th day of October 1903

Signature of person intending to re-drain the premises: J. Raymond, Architect, Address 20 Heath Walk Hampstead N.W.

Name of the owner of the house: J. Raymond, Address Hayford Lane Childs Hill N.W.

J. Raymond

Specification of Drainage portion of works  
to HEATH STREET RAMPSTEAD

Level the floor to the back portion of building and relay with proper falls to existing gullies. All gullies disturbed to be examined renewed if necessary and reset. Lay the new drain as shown with 4" glazed, socketed pipes (stoneware) with all necessary bands etc. on 6" F.C. Concrete and connect up to existing drain. Lay where shown for W.C. 6" cement concrete floored with 1" cement and sand. Upon this build the 4 1/2" walls as shown bed 4 x 3 plates and soil with 3x3 rafters covered on top with 3/4" rough boarding and on underside lathed rendered and set. Cut new window as shown 2'11" fitted with small casement frame complete. Hang door etc. Provide W.C. and apparatus of the F.C. value of 21-10 complete and properly fix same. Lay on water with all necessary connections and leave perfect. All sanitary work to be to the satisfaction of the Authorities.

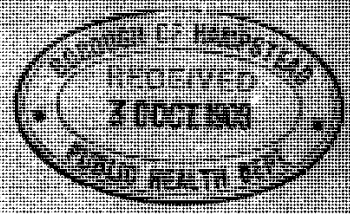

APPROVED.

*[Handwritten signature]*  
District Engineer

BOROUGH OF HAMPSHIRE  
RECEIVED  
21 OCT. 1903  
SANITARY INSPECTOR, HEALTH DEPARTMENT

46 Heath St.  
Proposed new W.C.

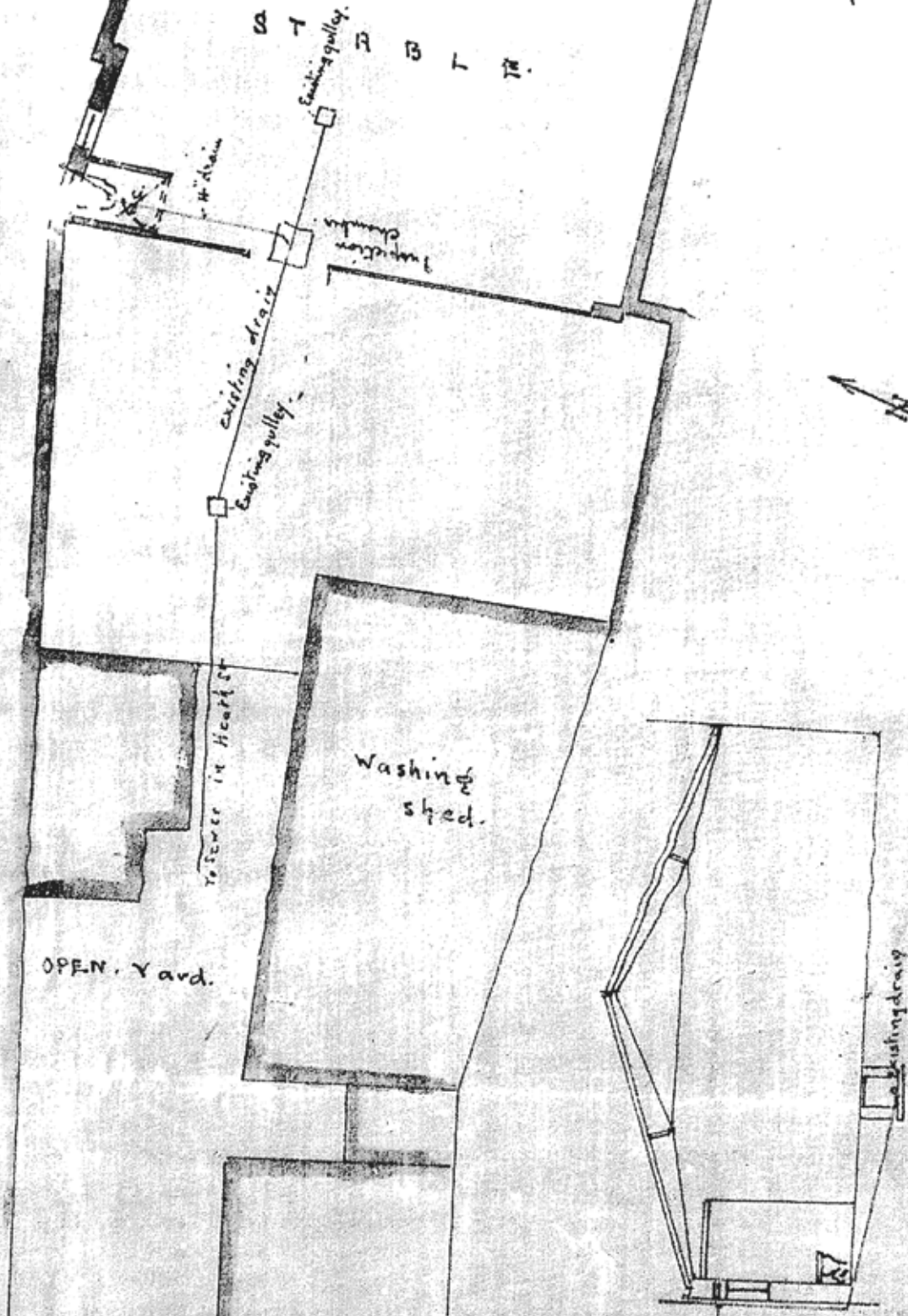

APPROVED.

*MW*

14/11/03.

Borough Engineer.

Section

11/11/03  
6/11/03



PLAN OF PROPOSED INSTALLATION OF BATH AT 76 HEATH STREET

8 1/2" - 1" INCH

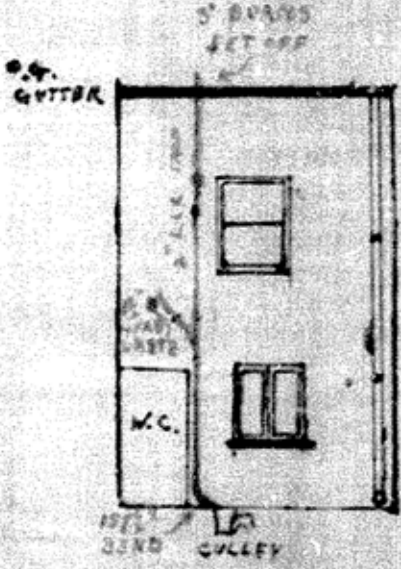

ELEVATION



PLAN

a.p.  
m



.....

C - 74 Heath Street Drains **1954**



EXISTING ELEVATION

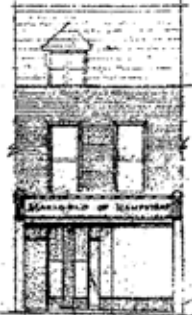

PROPOSED ELEVATION

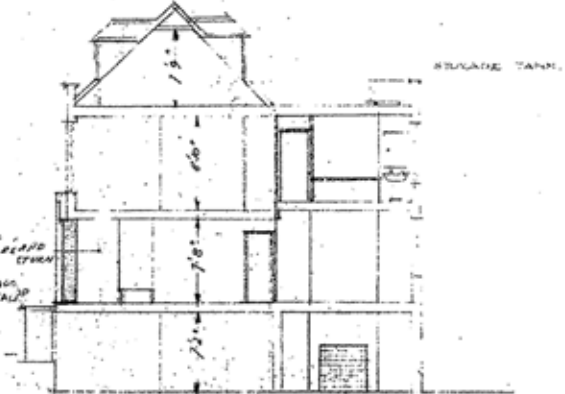

SECTION A-A THRU PROPOSED BUILDING

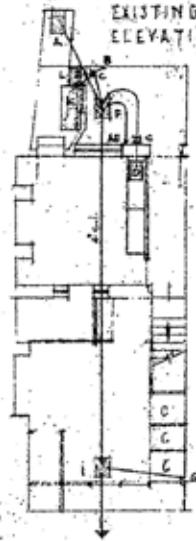

BASEMENT

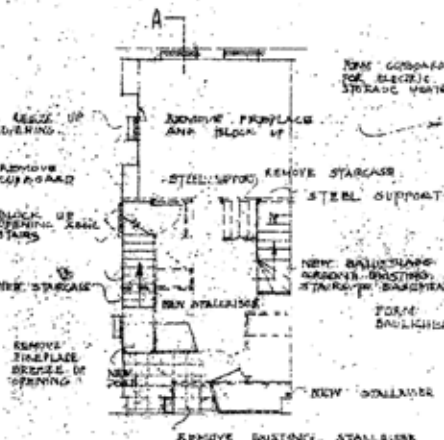

GROUND FLOOR

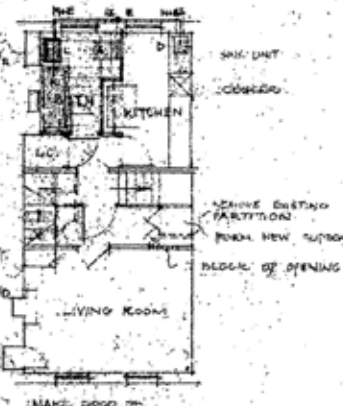

FIRST FLOOR



SECOND FLOOR

N.B.

DINERMAN & PARTNERS  
1 HEATH STREET NW3  
HAM 4000

PROPOSED ALTERATIONS TO  
74, HEATH STREET, N.W.3.

DATE	4.
SCALE	1/4"
DWG. No.	







.....  
D -1963 Planning





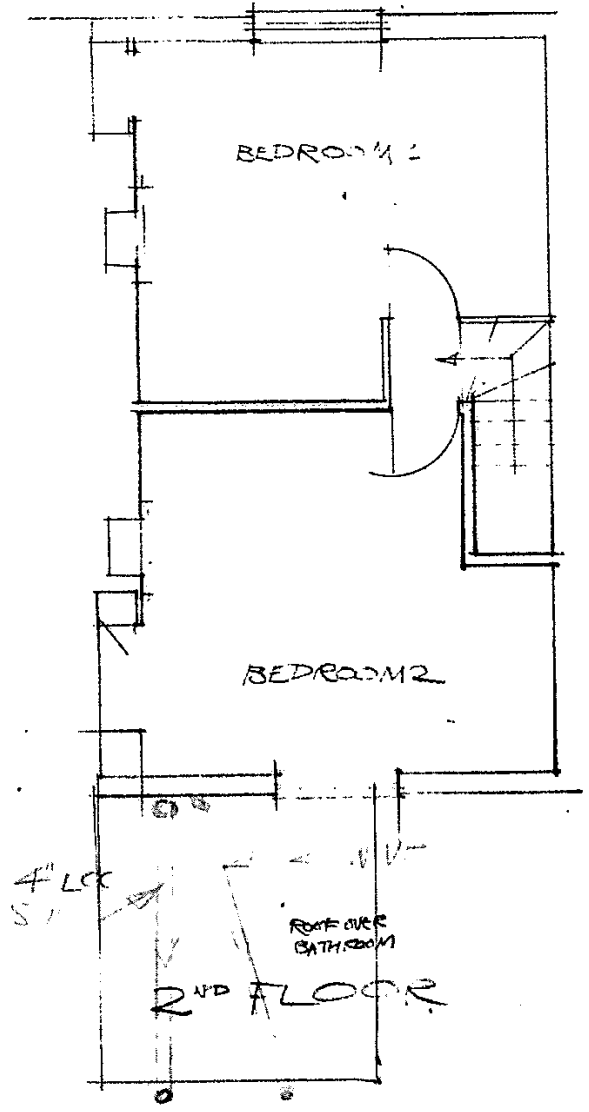

76 HEATH STREET, N.W.3.  
 ALTERATION TO MAKE EXISTING  
 LIVING ACCOMMODATION SELF CONTAINED.

NOTES

DRAWING NO 76 HS/1  
 SCALE 1/4" = 1'0"  
 DATE 19/1/63.

K. DADAMSON A.R.C.S.  
 CHARTERED SURVEYOR  
 81 FITZJOHNS AVE N.W.3.

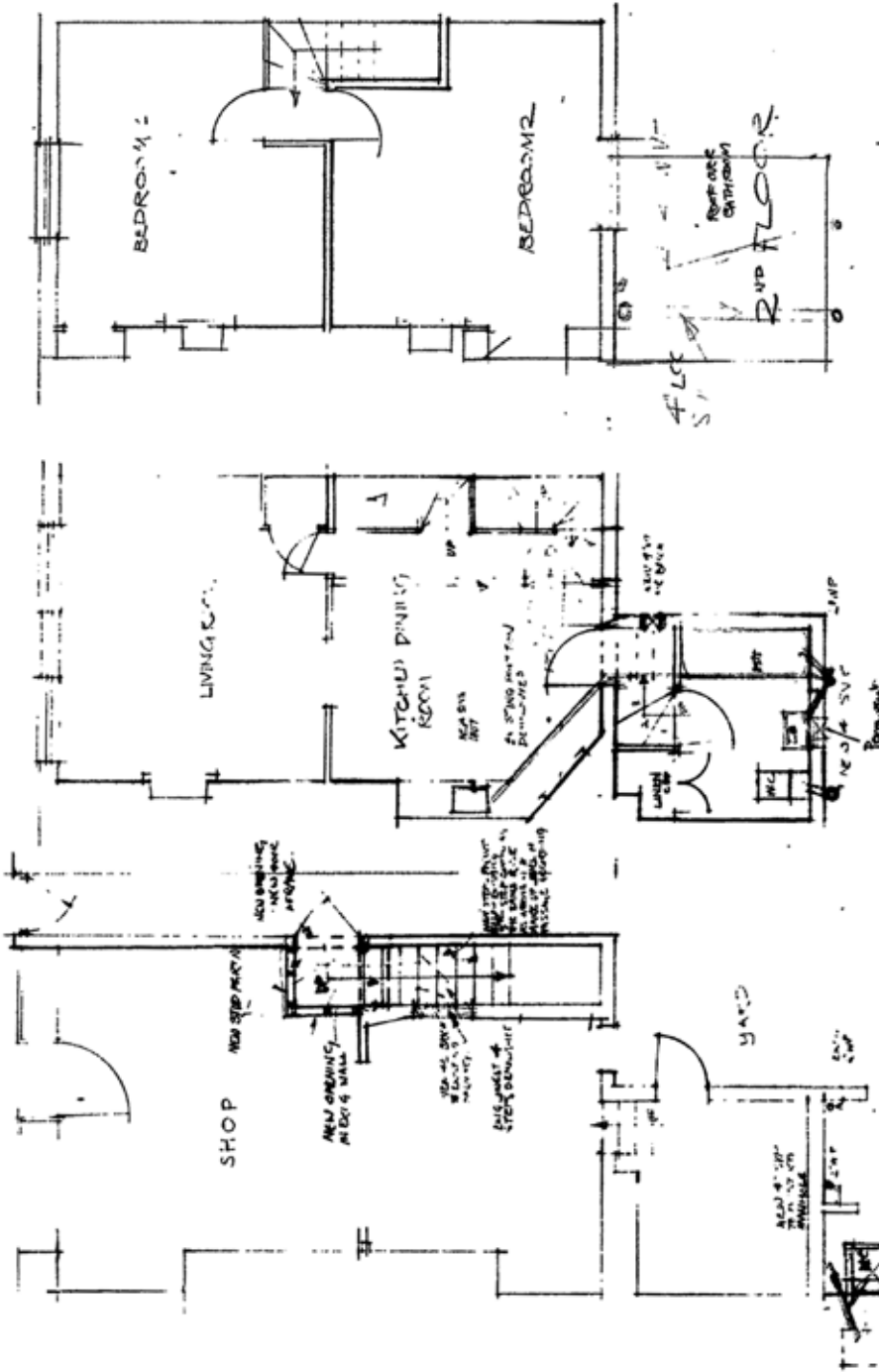

76 HEAT 1 STREET NW. 3.  
 ALTERATION TO MAKE EXISTING  
 LIVING ACCOMMODATION SELF-CONTAINED.  
 NOTES

DRAWING NO. 76 HS/1  
 SCALE 3/4" = 1'-0"  
 DATE 12/11/63.

K. DADAMSON ARCHTS.  
 CHARTERED SURVEYOR  
 81 FITZGERALD AVE. N.W. 3.

1<sup>ST</sup> FLOOR

GROUND FLOOR

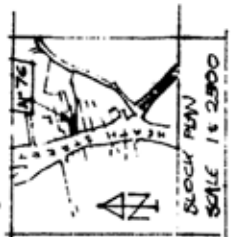





.....  
E -1972 Planning



SEE ALSO FEDERAL BUREAU OF INVESTIGATION  
RECORDS UNDER INVESTIGATIONS ELECTRONIC  
AND TELEVISION, RECORDS, STAMPS, SHEET 6.

RECEIVED  
JAN 10 1965  
FEDERAL BUREAU OF INVESTIGATION  
WASHINGTON, D. C.

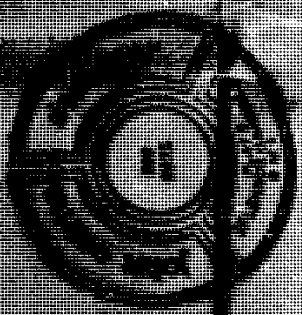

MEMPHIS  
RATED BY CUSTOMER SERVICE UNIT ST 115  
RICK B. STICKEL + B. J. C. C. C. C.  
STICKEL

15

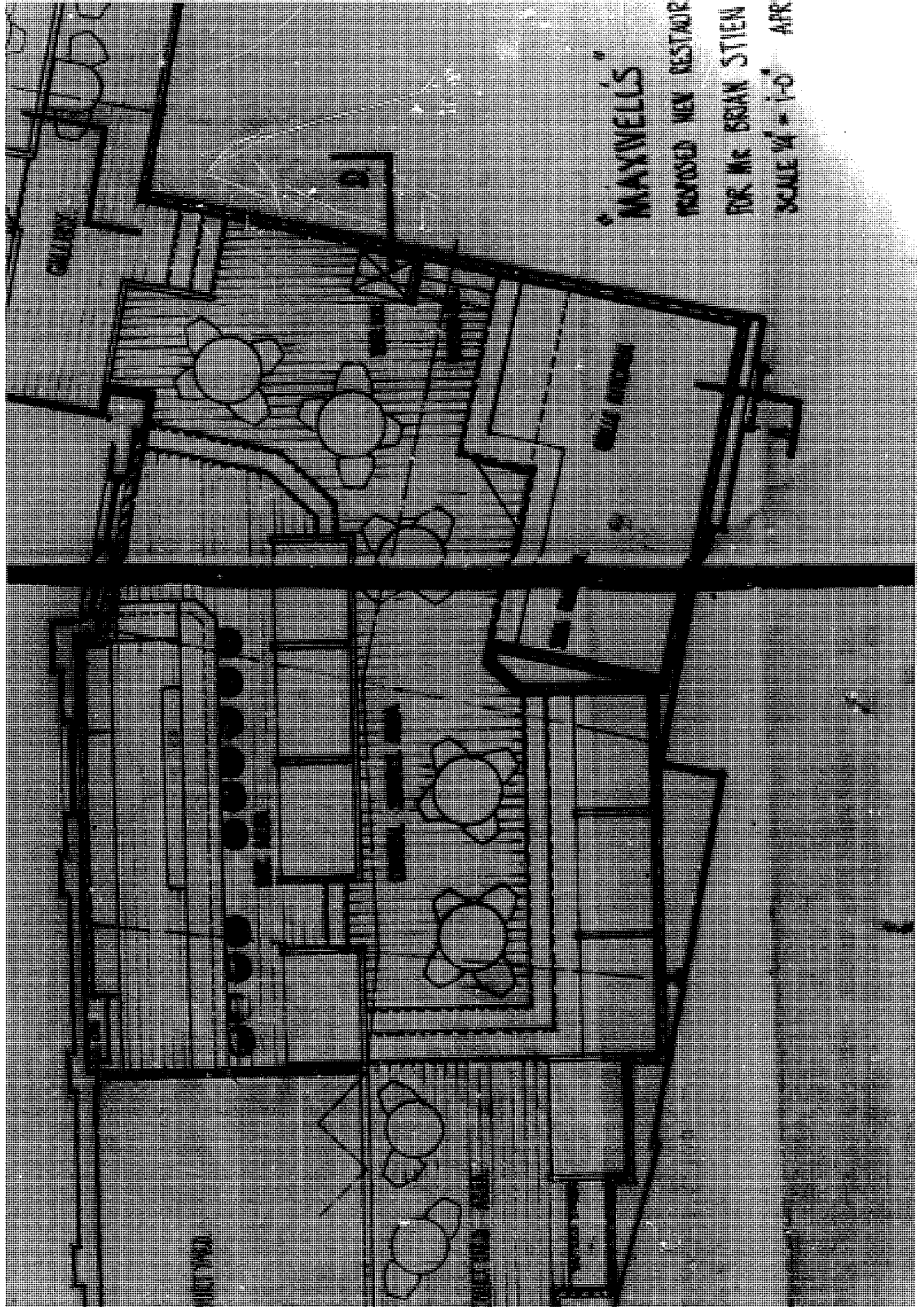

WANNWELLS

PROPOSED NEW RESTAURANT

FOR MR. BRIAN STIEN

SCALE 1/4" = 1'-0" APR





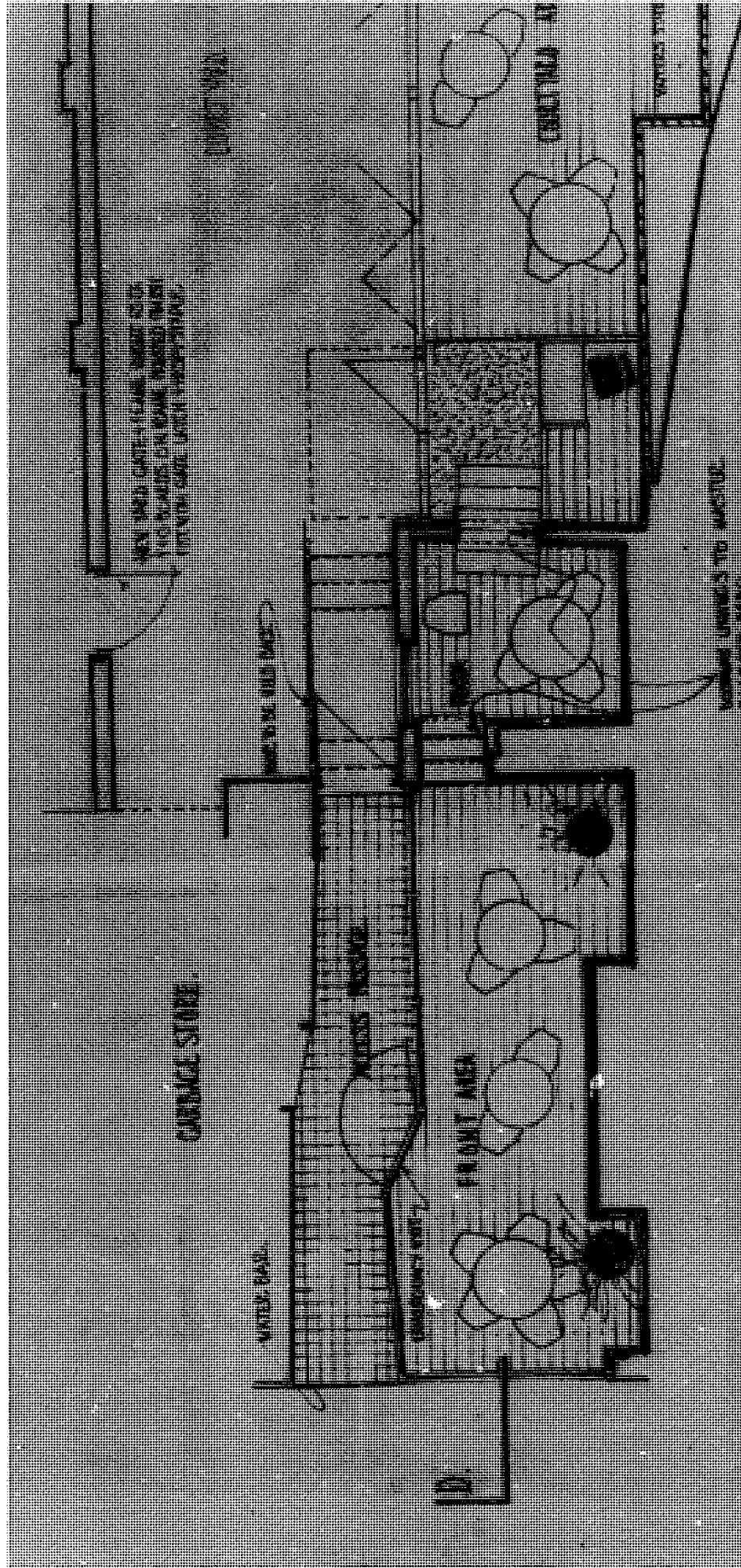

GENERAL LAYOUT PLAN

INCLUDES ITEMS TABLES AND SEATING SEATING SETTINGS  
 WITH BOTTLE CANNES - 0.25 40% STILE

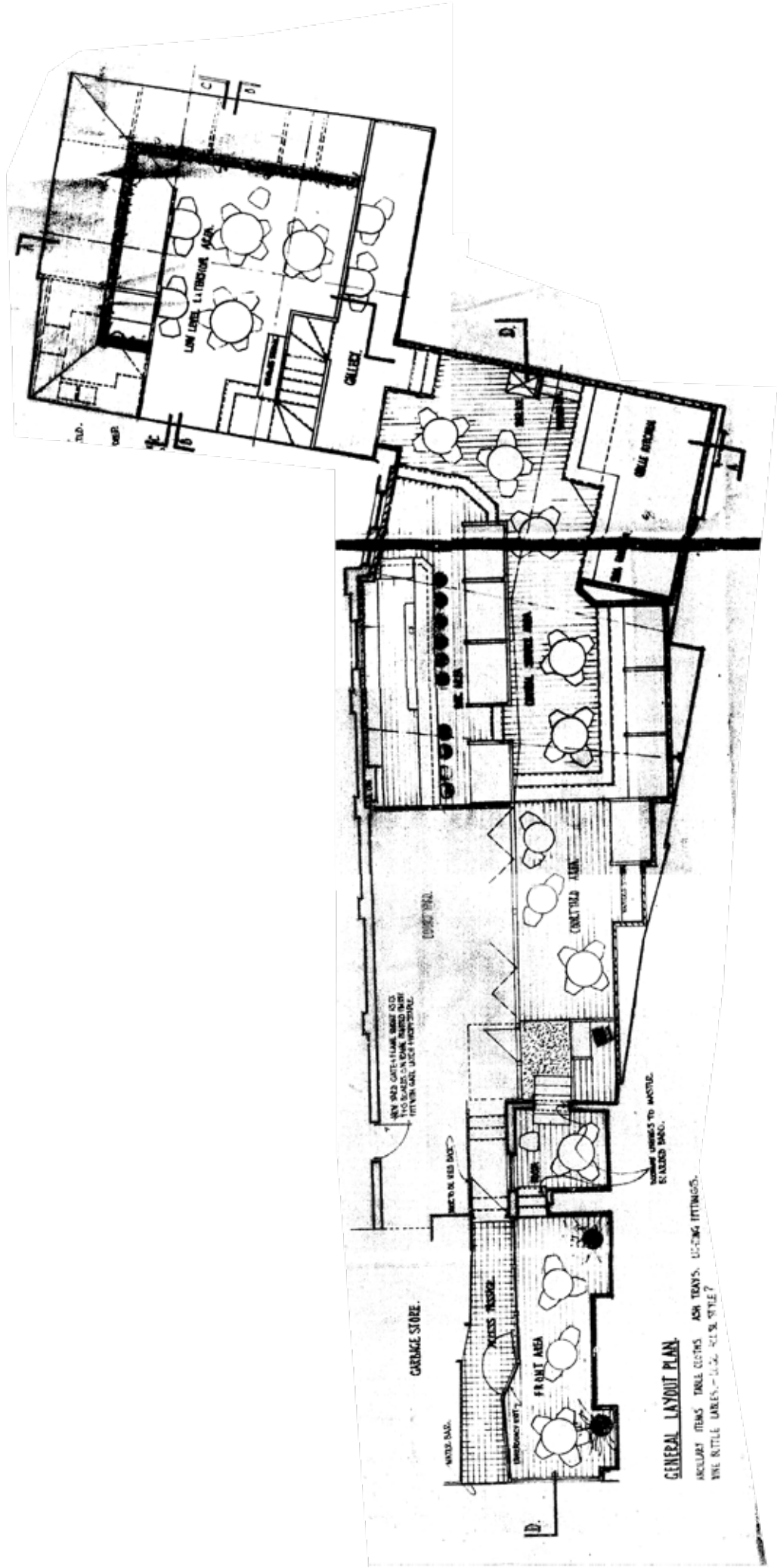

**GENERAL LAYOUT PLAN**

ACCESSORY ITEMS: TABLE CENTERS, ASH TRAYS, LIGHTING FITTINGS, WINE BOTTLE CARRIERS, - U.S. RUSTIC STYLE?







.....

F - 72 Heath Street Shop Front





COUNCIL.  
17 JAN. 1906

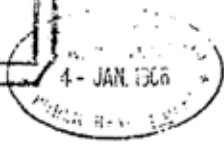

# Nº 72, HEATH STREET.

## HAMPSTEAD. N.W.

### PLAN OF DRAINS.

Scale 8 Feet. 1 Inch.

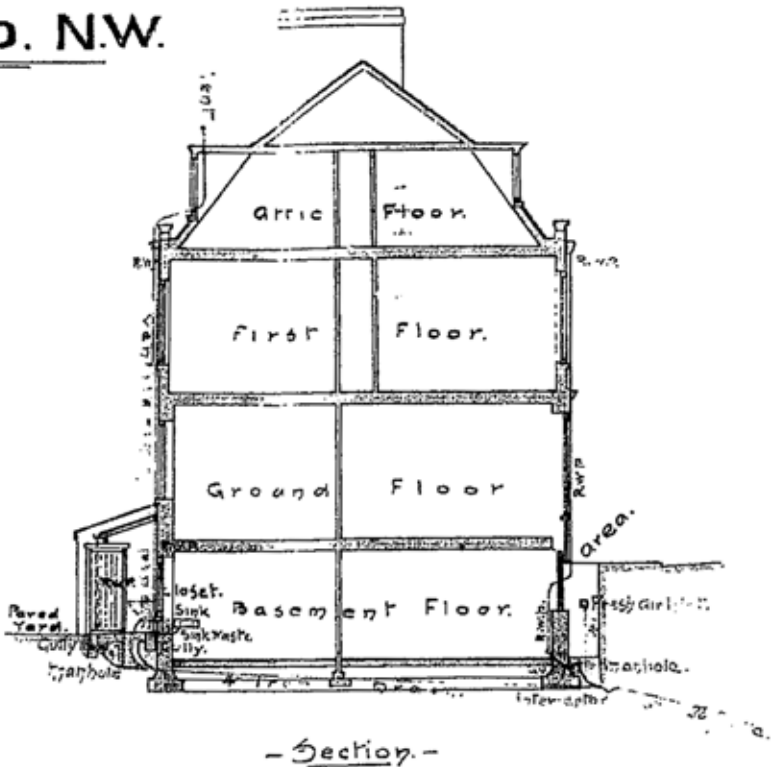

- Section -

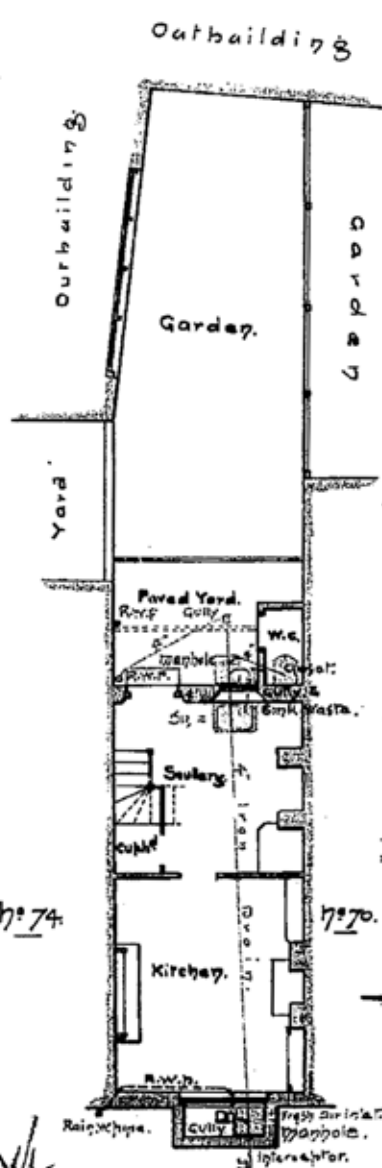

- Basement Plan -

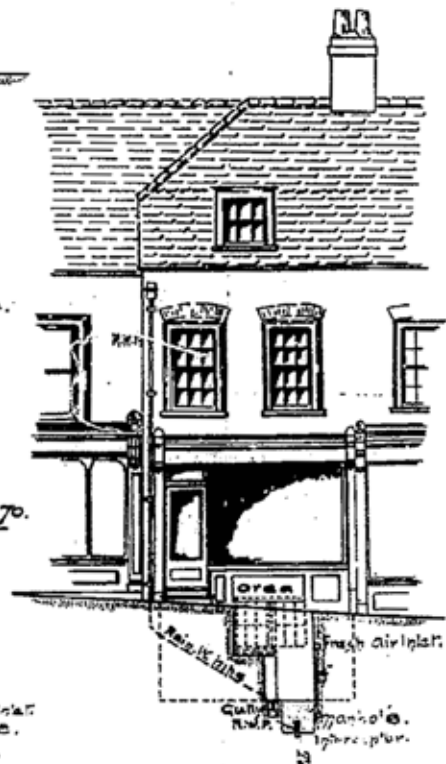

- Front Elevation -



- Back Elevation -



Heath Street

APPROVED  
17 JAN 1906  
*[Handwritten signatures]*



.....

**G - Proposed Drawings**

