

01 PROPOSED FIRST FLOOR PLAN  
 Scale 1:50

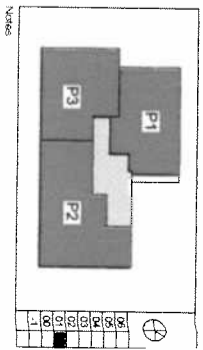
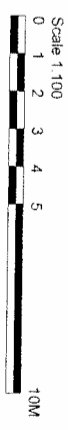
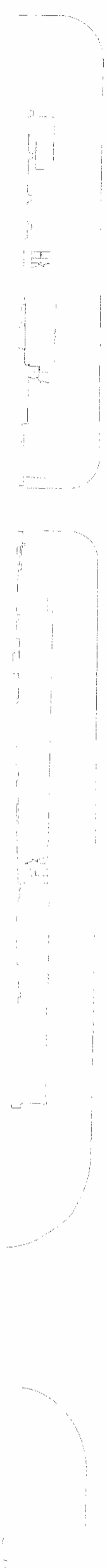
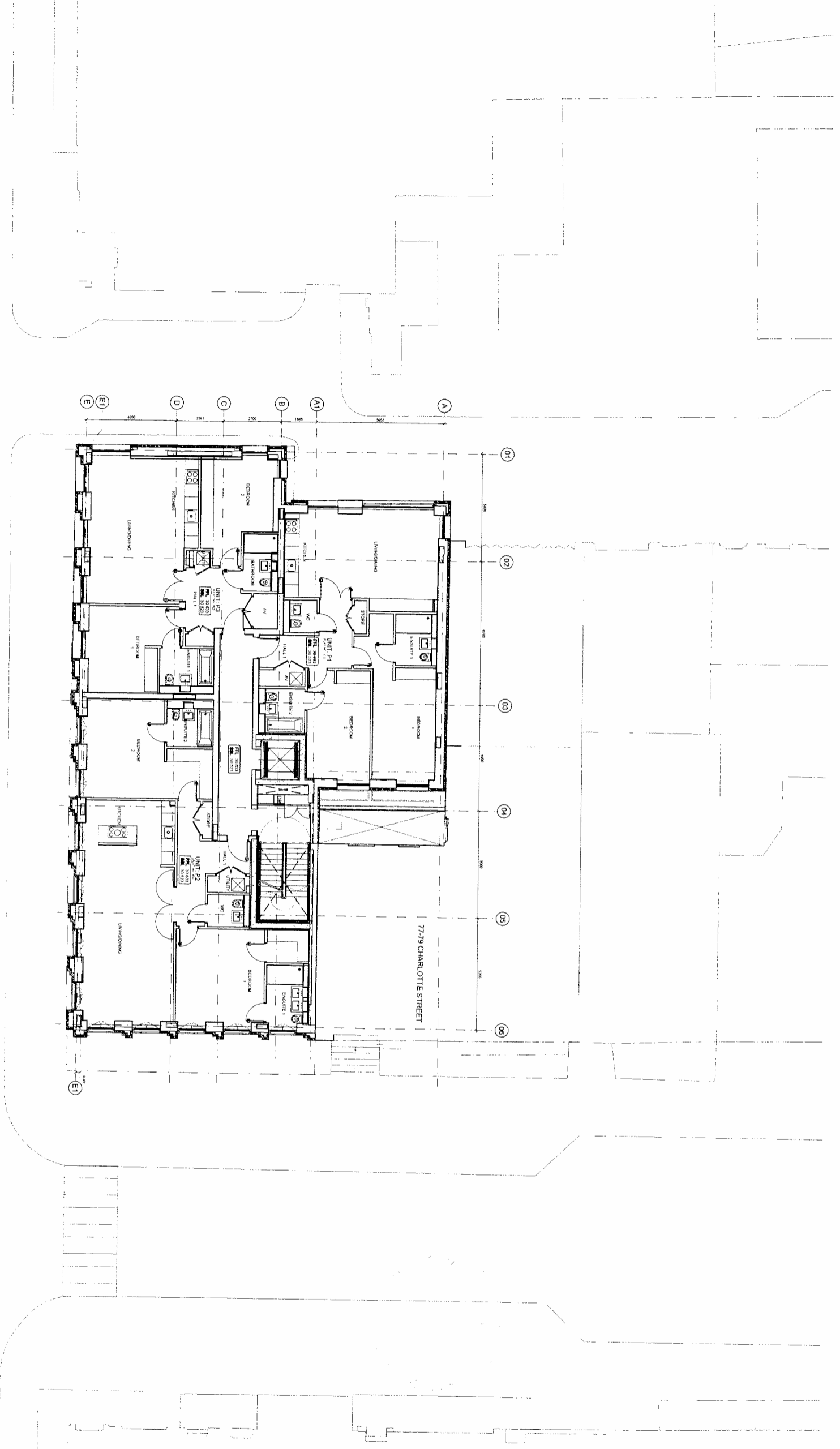

1. BASED ON DSDHA DRAWING NO. 205\_20\_10215\_11

Veretec

A. 16/08/2014 SUBORDINATING CONSENT ADDED  
 By: Authorized  
 Revision:

**Veretec**

**Important note**  
 All dimensions in millimetres. Where dimensions are not given, drawings must not be scaled and the metric related back to Veretec Limited.  
 All dimensions and conditions are to be checked on site by the contractor prior to commencing any work. The contractor is responsible for any damage to the site or to the building or to the surrounding area.  
 In the event of any dispute or disagreement, the contractor shall refer to the drawings and specifications and the contract documents.

Veretec Limited  
 36-40 York Way  
 London N1 6JG  
 Tel: +44 (0)20 7243 5198  
 Fax: +44 (0)20 7843 3001  
 Email: info@veretec.co.uk  
 Web: www.veretec.co.uk

Client: KNIGHT HARWOOD  
 Project: 73 CHARLOTTE STREET  
 Title: PROPOSED FIRST FLOOR

Date	Drawn	Checked	Authorised
MAY 2014	OG	SF	KM

Scale: 1:100 @A1 1:200 @A3  
 Issue status:

**PLANNING**  
 Drawing number: 21164-09-AR-07-101  
 Client Drawing Number:

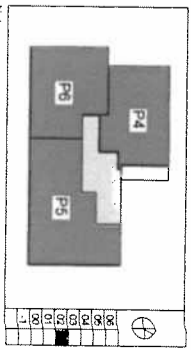

1. BASED ON OSDHA DRAWING NO. 205\_20\_10315\_2

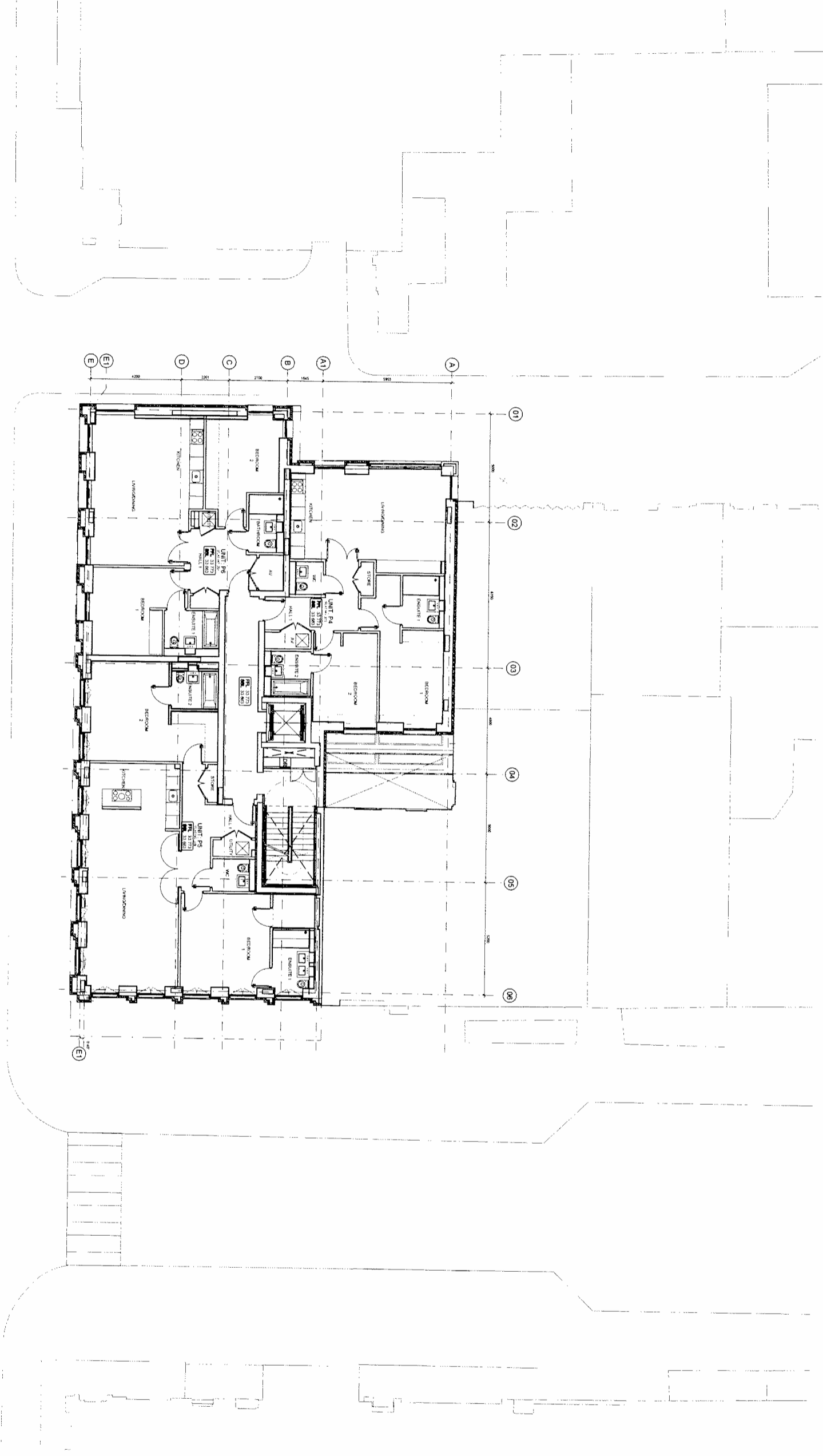

01 PROPOSED SECOND FLOOR PLAN  
07-102  
Scale 1:50



A. 18/MAY/2014 SUPPLEMENTARY CONTEXT ACCDED SF  
 By: Authorized  
 Approved: **Veretec**

**Important note**  
 All dimensions in millimeters. Where dimensions are not given, drawings should not be scaled and the metric reference should be Veretec Limited.  
 All dimensions and conditions are to be checked or set by the contractor prior to commencing any work. The contractor is responsible for providing the correct dimensions and conditions for the work.  
 In the event of any dispute or disagreement between the contractor and Veretec Limited, the matter shall be referred to the arbitration panel.

Veretec Limited  
 35-40 Oak Way  
 London N1 9JG  
 Tel: +44 (0)20 7842 3199  
 Fax: +44 (0)20 7842 3001  
 Email: [info@veretec.co.uk](mailto:info@veretec.co.uk)  
 Web: [www.veretec.co.uk](http://www.veretec.co.uk)

Client: **KNIGHT HARWOOD**  
 Project: **73 CHARLOTTE STREET**  
 Title: **PROPOSED SECOND FLOOR**

Date: **MAY 2014**  
 Drawn: **OG**  
 Checked: **SF**  
 Authorized: **KM**

Scale: **1:100@A1 1:200@A3**  
 Drawing number: **21164-09-AR-07-102**  
 Client Drawing number: **A**

© Veretec Limited. All rights reserved. 2014/05/13 11:14 AM. Client: Knight Harwood

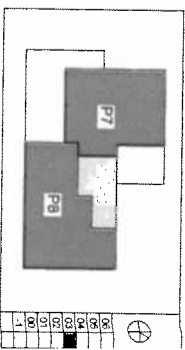

1. BASED ON DSDMA DRAWING NO. 205\_20\_104175\_31

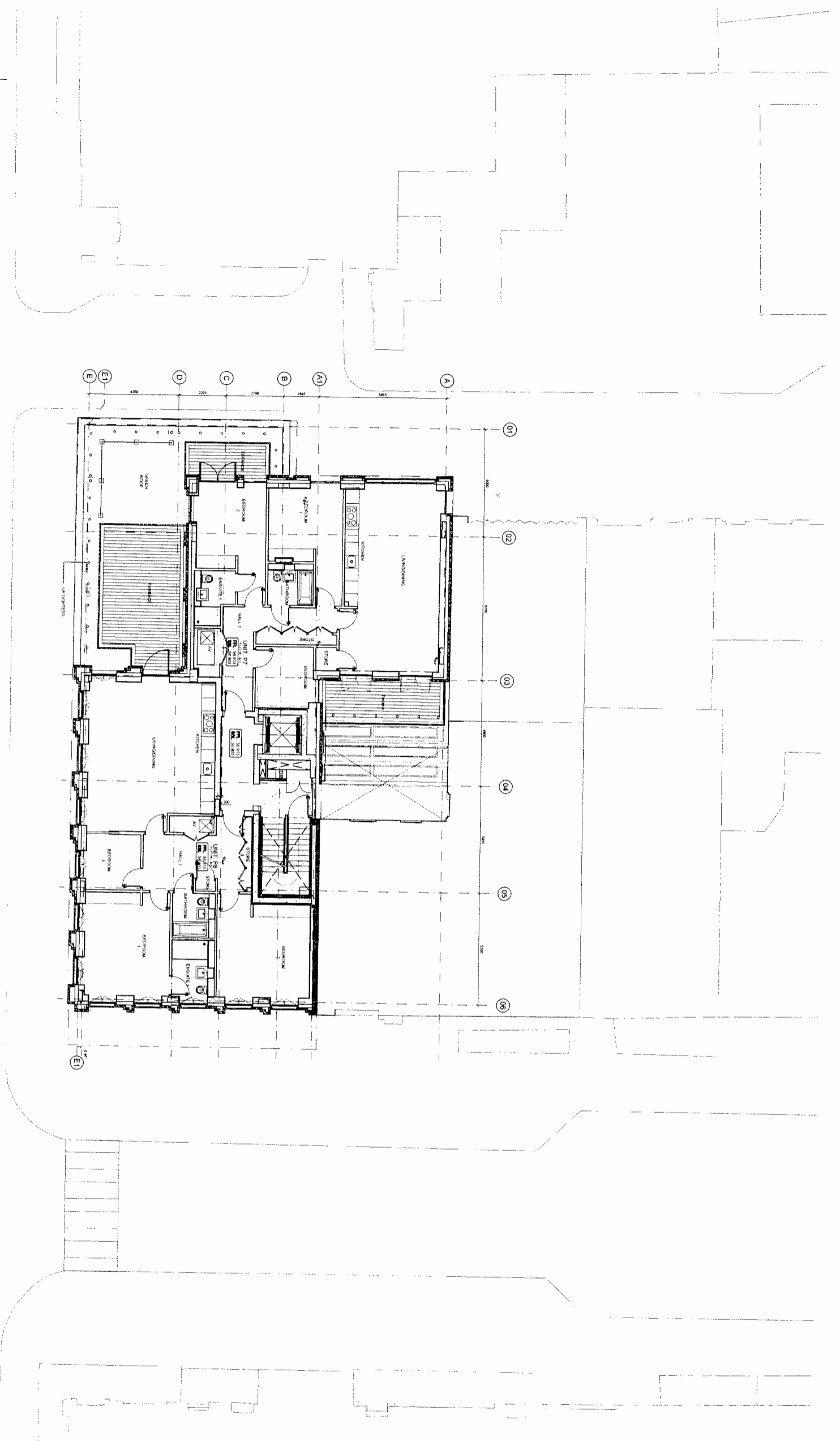

01 PROPOSED THIRD FLOOR PLAN  
Scale 1:50



B 18/06/2014 NOTES ADDED SF  
 A 14/06/2014 TERRACE DECKING LIFTED SF  
 Revisions By: Approved

**Veretec**

**Veretec Limited**  
 3rd Floor  
 73 Charlotte Street  
 London, N1 8AF  
 Tel +44 (0)20 7843 3199  
 Fax +44 (0)20 7843 3001  
 Email london@veretec.co.uk  
 Web www.veretec.co.uk

In the event of any dispute of professional conduct between Veretec Limited and Knight Harwood, the matter shall be referred to the Veretec Chartered Surveyors.

**KNIGHT HARWOOD**  
 Project:  
 73 CHARLOTTE STREET  
 The  
 PROPOSED THIRD FLOOR

**PLANNING**

Date	Drawn	Checked	Approved
MAY 2014	OG	SF	KM

Scale  
 1:100 @ A1 1:200 @ A3  
 (where stated)

21164-09-AR-07-103  
 Client Drawing Number

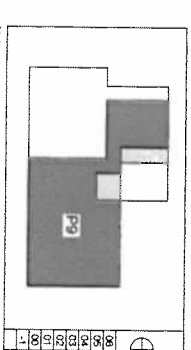

1. BASED ON DSD/4-DRAWING NO. 205\_20.10375\_4F

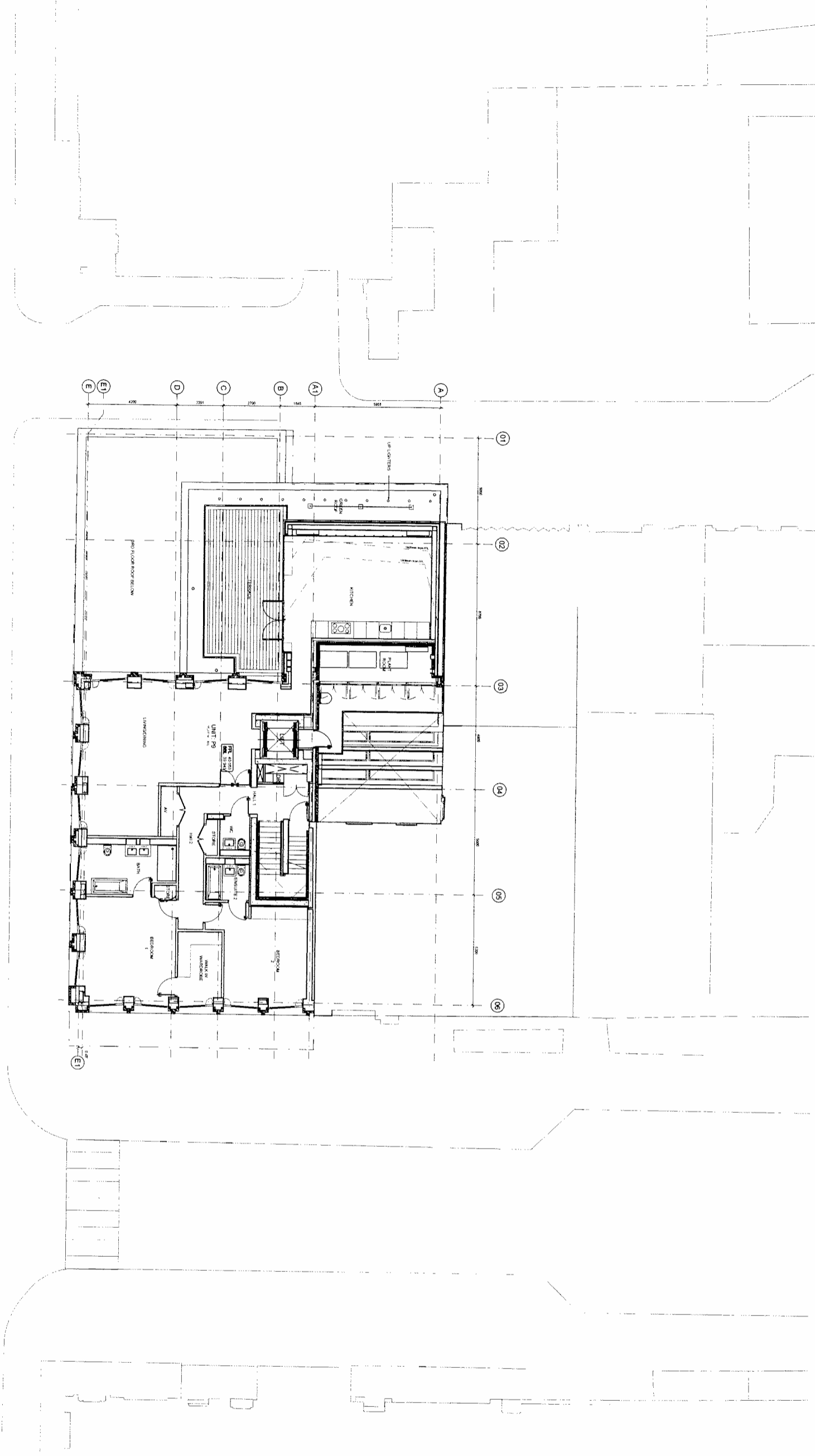

01 PROPOSED FOURTH FLOOR PLAN  
07/104 Scale 1:50

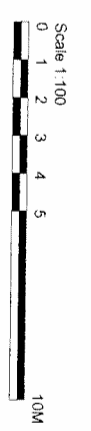

**Veretec**  
 16/20/2014 NOTES ADDED SF  
 14/10/2014 TERRACE DECKING UPDATED SF  
 07/06/2014 REFINISH LAYOUT UPDATED SF  
 MASTER BEDROOM SKIN DETAIL REFINED SF  
 By: Aunsook

**Important note**  
 All dimensions in millimetres. Where dimensions are not given, drawings must not be scaled and the metric (rounded) sizes to Veretec Limited.  
 All dimensions and conditions are to be checked on site by the contractor prior to commencing any work. The contractor is responsible for checking the drawings and site conditions and shall be responsible for any discrepancies.  
 In the event of any conflict or discrepancy between Veretec Limited drawings, the matter must be referred back to Veretec Limited for clarification.

Veretec Limited  
 36-40 York Way  
 London E11 9AB  
 Tel: +44 (0)20 7543 3199  
 Fax: +44 (0)20 7543 3001  
 Web: www.veretec.co.uk

Client: KNIGHT HARWOOD  
 Project: 73 CHARLOTTE STREET  
 Title: PROPOSED FOURTH FLOOR

Date	Drawn	Checked	Approved
MAY 2014	OG	SF	KM

Scale: 1:100 @A1 1:200 @A3  
 Drawing Number: 21164-09-AR-07-104  
 Client Drawing Number: C

**Veretec**

06	07	08	09	10	11	12	13	14	15	16	17	18	19	20	21	22	23	24	25	26	27	28	29	30	31	32	33	34	35	36	37	38	39	40	41	42	43	44	45	46	47	48	49	50	51	52	53	54	55	56	57	58	59	60	61	62	63	64	65	66	67	68	69	70	71	72	73	74	75	76	77	78	79	80	81	82	83	84	85	86	87	88	89	90	91	92	93	94	95	96	97	98	99	100
----	----	----	----	----	----	----	----	----	----	----	----	----	----	----	----	----	----	----	----	----	----	----	----	----	----	----	----	----	----	----	----	----	----	----	----	----	----	----	----	----	----	----	----	----	----	----	----	----	----	----	----	----	----	----	----	----	----	----	----	----	----	----	----	----	----	----	----	----	----	----	----	----	----	----	----	----	----	----	----	----	----	----	----	----	----	----	----	----	----	----	----	----	----	-----

Notes

1 BASED ON DSDPH- DRAWING NO. 205\_20\_106T5\_5F

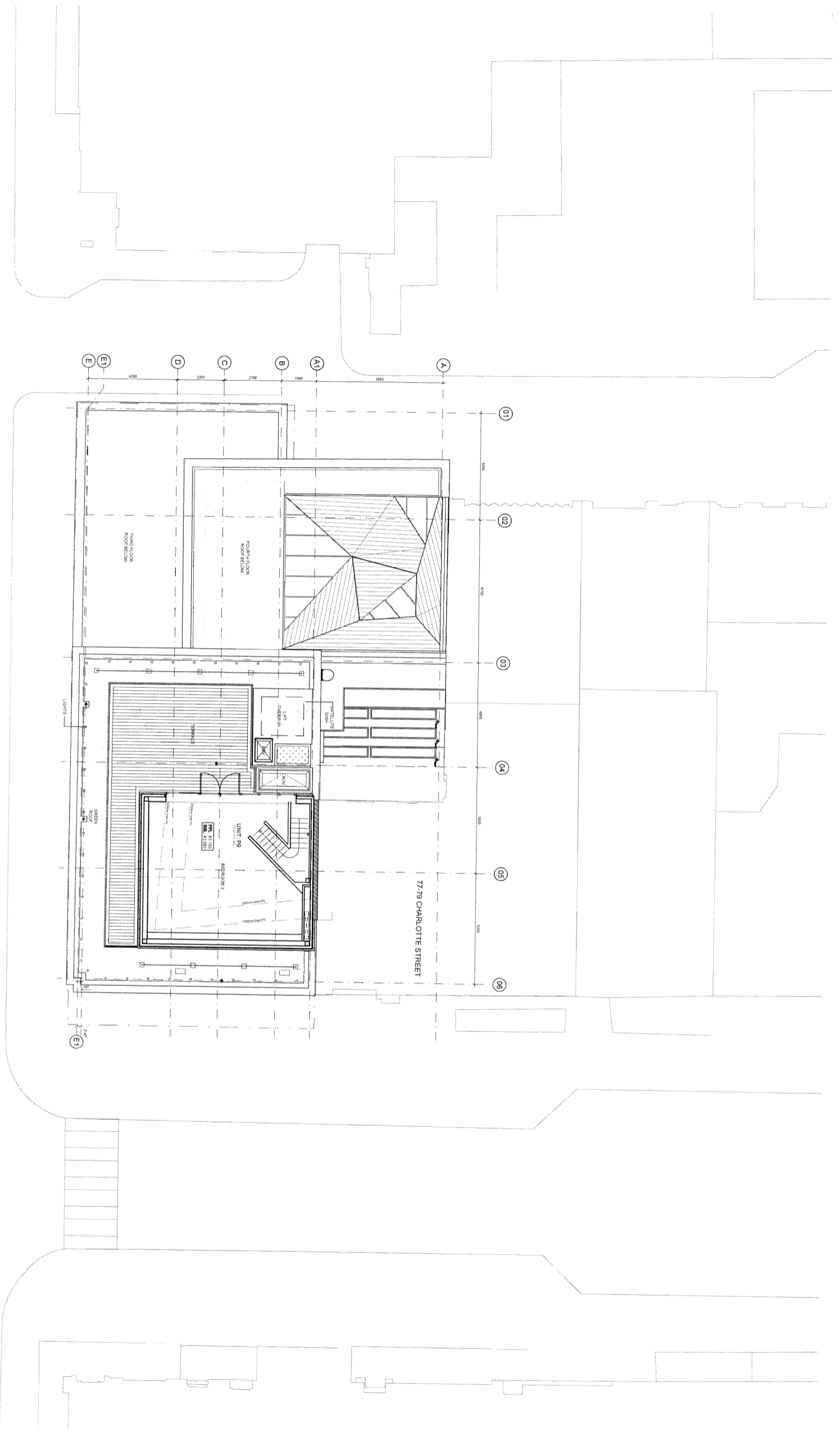

01 Proposed Fifth Floor Plan  
 Scale 1:50

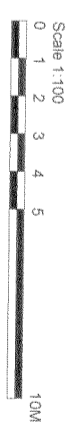

**Veretec**

By: Approved

**Veretec**

**Veretec Limited**  
 73 CHARLOTTE STREET  
 LONDON N1 9AF  
 TEL: +44 (0)20 7843 3199  
 FAX: +44 (0)20 7843 3001  
 EMAIL: london@veretec.co.uk  
 WWW: www.veretec.co.uk

**KNIGHT HARWOOD**  
 73 CHARLOTTE STREET  
 PROPOSED FIFTH FLOOR

**PLANNING**

Client Drawing Number: 21164-09-AR-07-105  
 Date: MAY 2014  
 Scale: 1:100 @ A1, 1:200 @ A3

Date	Drawn	Checked	Authorised
MAY 2014	OG	SF	KM

Issue Status

06	07	08	09	10	11	12	13	14	15	16	17	18	19	20	21	22	23	24	25	26	27	28	29	30	31	32	33	34	35	36	37	38	39	40	41	42	43	44	45	46	47	48	49	50	51	52	53	54	55	56	57	58	59	60	61	62	63	64	65	66	67	68	69	70	71	72	73	74	75	76	77	78	79	80	81	82	83	84	85	86	87	88	89	90	91	92	93	94	95	96	97	98	99	100
----	----	----	----	----	----	----	----	----	----	----	----	----	----	----	----	----	----	----	----	----	----	----	----	----	----	----	----	----	----	----	----	----	----	----	----	----	----	----	----	----	----	----	----	----	----	----	----	----	----	----	----	----	----	----	----	----	----	----	----	----	----	----	----	----	----	----	----	----	----	----	----	----	----	----	----	----	----	----	----	----	----	----	----	----	----	----	----	----	----	----	----	----	----	-----