

Notes

1. BASED ON DSDHA DRAWING NO:
205_20_100T5_Basement

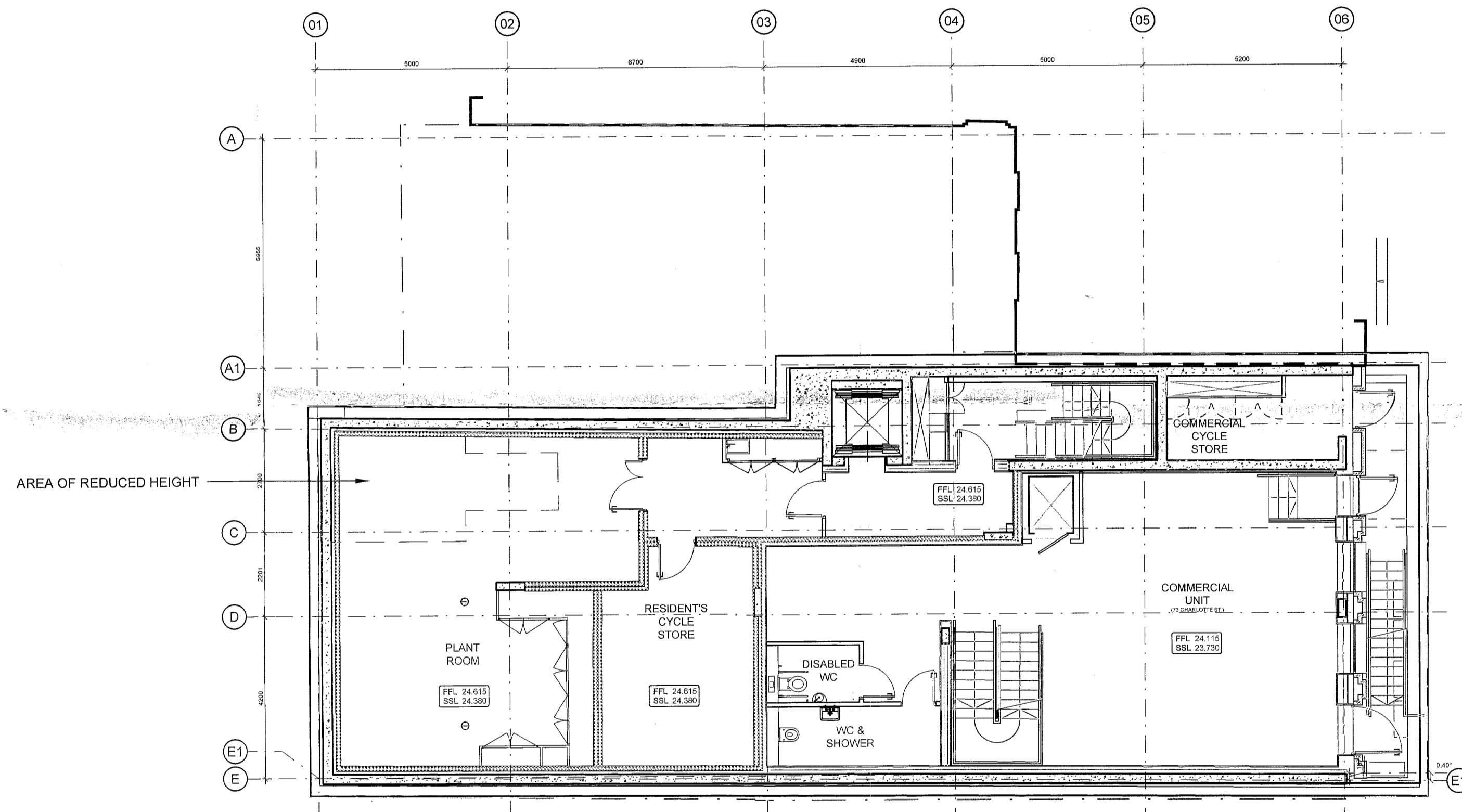

Revisions		By	Authorised
B	18/08/2014 NOTES UPDATED	SF	
A	07/08/2014 PLANT ROOM AND CYCLE STORE MINOR LAYOUT CHANGE	SF	

Important note
All dimensions in millimetres. Where dimensions are not given, drawings must not be scaled and the matter referred back to Veretec Limited.
All dimensions and conditions are to be checked on site by the contractor prior to preparing drawings or commencing any work. The contractor is responsible for checking that there is no conflict between site dimensions and drawn dimensions.
In the event of any detail or dimensional conflict between Veretec Limited drawings, the matter must be referred back to Veretec Limited for clarification.

Veretec Limited.
36-40 York Way
London N1 9AB
Tel: +44 (0)20 7843 3199
Fax: +44 (0)20 7843 3001
Email: london@veretec.co.uk
Web: www.veretec.co.uk

Client:
KNIGHT HARWOOD

Project:
73 CHARLOTTE STREET

Title:
PROPOSED BASEMENT

Date	Drawn	Checked	Authorised
MAY 2014	OG	SF	KM

Scale:
1:100@A1 1:200@A3

Issue status:
PLANNING

Drawing number:
21164-09-AR-07-099

Client Drawing number:
B

01 PROPOSED BASEMENT PLAN
07-099 Scale 1:50

