

PART GROUND FLOOR PLAN - as proposed

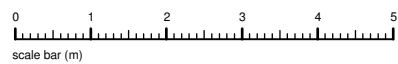
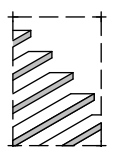

Rev A: roof plan & rear elevs added. 28.8.14

<p>client: Mr &amp; Mrs Howard Stein</p>	<p>project: Flat C 15 West Heath Road London NW3 7UU</p>	<p>scale: 1:100 @ A3 date: June 2014 drawn: MW</p>	<p>drawing title: Scheme Proposals drawing no: 14-024-02 A (sheet 1 of 6)</p>	 <p>the basement design studio Suite 17, Maple Court, Grove Park, White Waltham. SL6 3LW tel: 01628 826066 www.basementdesignstudio.co.uk</p>
--	--	--	---	--

**Schedule of Areas** (gross internal approx)

Proposed Ground Floor Extension	9.4 m <sup>2</sup> (100 sq ft)
Proposed Basement (as drawn)	75.6 m <sup>2</sup> (815 sq ft)
<b>Net Increase</b>	<b>85 m<sup>2</sup> (915 sq ft)</b>

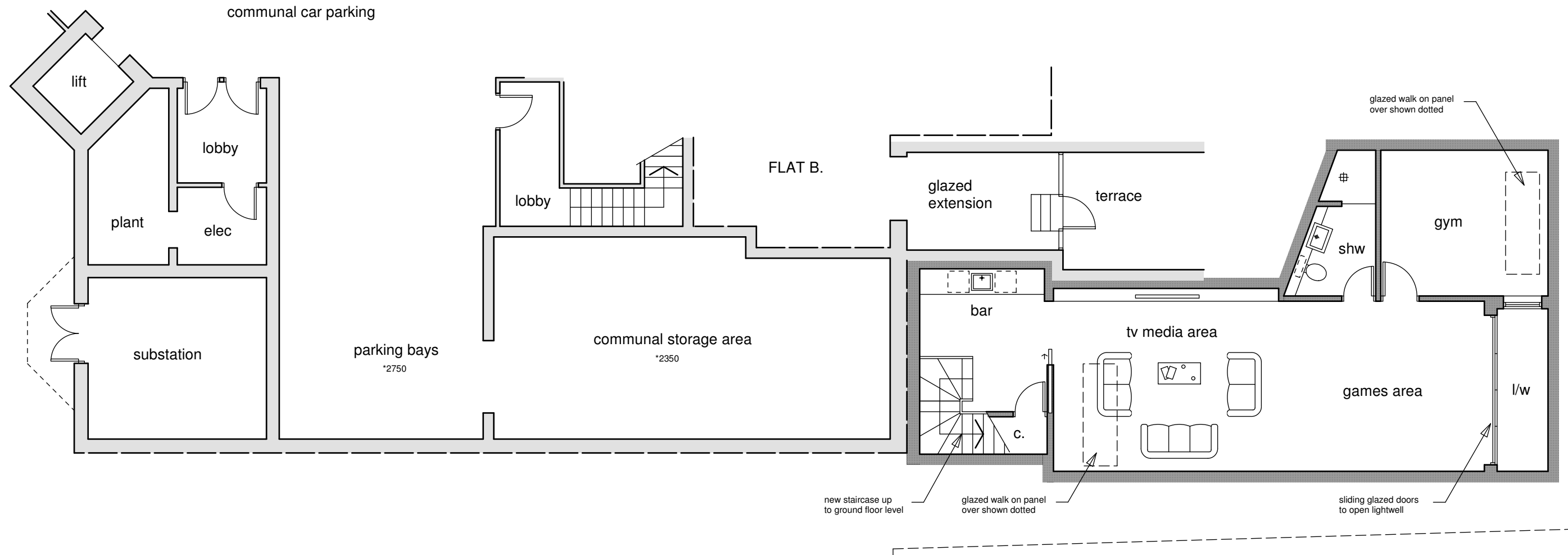

**PART BASEMENT PLAN - as proposed**

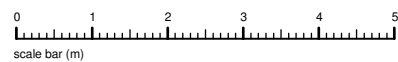

Rev A: roof plan & rear elevs added. 28.8.14

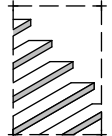
<p>client: <b>Mr &amp; Mrs Howard Stein</b></p>	<p>project: <b>Flat C</b>  <b>15 West Heath Road</b>  <b>London</b>  <b>NW3 7UU</b></p>	<p>scale: <b>1:100 @ A3</b>          date: <b>June 2014</b>          drawn: <b>MW</b></p>	<p>drawing title: <b>Scheme Proposals</b>          drawing no: <b>14-024-02 A (sheet 2 of 6)</b></p>	 <p><b>the basement design studio</b>          Suite 17, Maple Court, Grove Park, White Waltham. SL6 3LW          tel: 01628 826066 www.basementdesignstudio.co.uk</p>
---	---	---	--	---

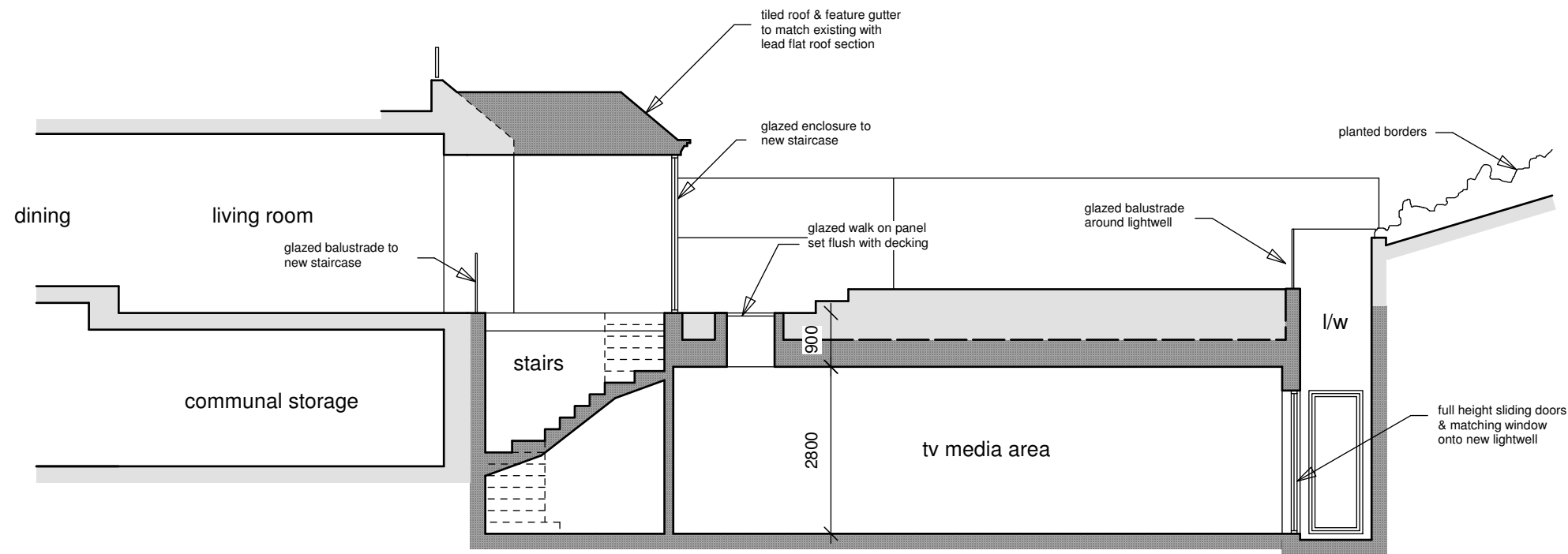

SECTION - AA

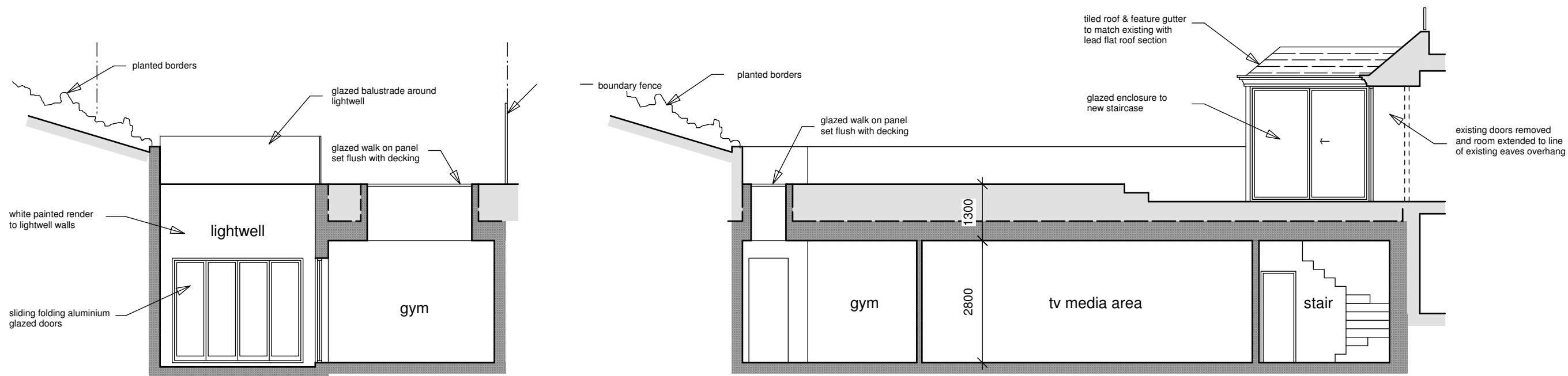

SECTION - DD

SECTION - BB

Rev A: roof plan & rear elevs added. 28.8.14

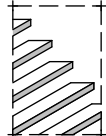
<p>client: Mr &amp; Mrs Howard Stein</p>	<p>project: Flat C 15 West Heath Road London NW3 7UU</p>	<p>scale: 1:100 @ A3 date: June 2014 drawn: MW</p>	<p>drawing title: Scheme Proposals drawing no: 14-024-02 A (sheet 3 of 6)</p>	 <p>the basement design studio Suite 17, Maple Court, Grove Park, White Waltham. SL6 3LW tel: 01628 826066 www.basementdesignstudio.co.uk</p>
--	--	--	---	--

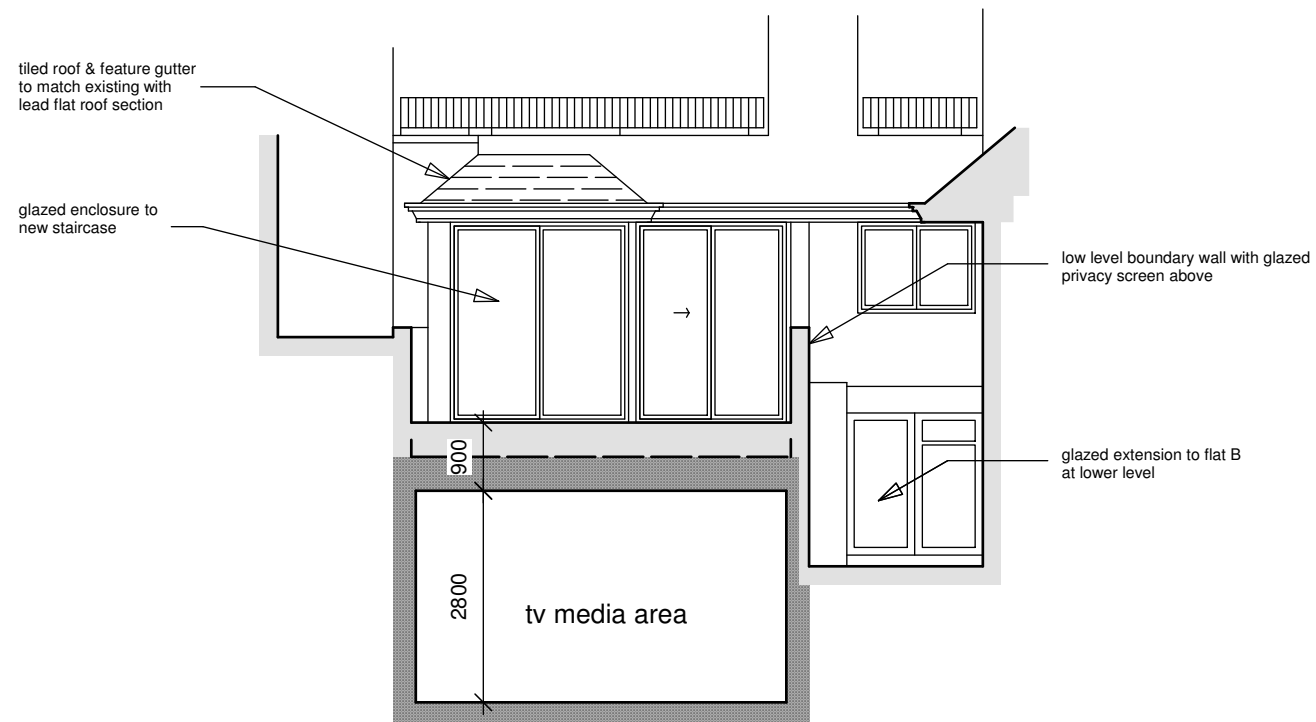

ELEVATION SECTION - CC

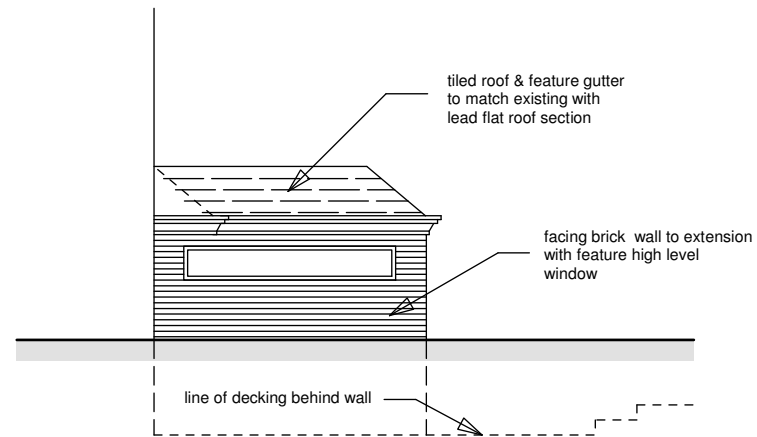

SIDE ELEVATION TO EXTENSION

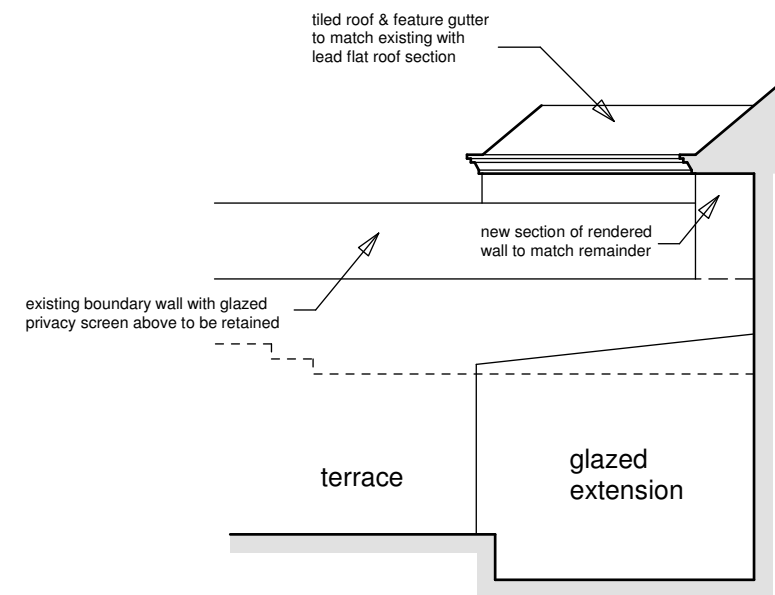

ELEVATION TO FLAT B

Rev A: roof plan & rear elevs added. 28.8.14

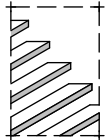
<p>client: Mr &amp; Mrs Howard Stein</p>	<p>project: Flat C 15 West Heath Road London NW3 7UU</p>	<p>scale: 1:100 @ A3 date: June 2014 drawn: MW</p>	<p>drawing title: Scheme Proposals drawing no: 14-024-02 A (sheet 4 of 6)</p>	 <p>the basement design studio Suite 17, Maple Court, Grove Park, White Waltham. SL6 3LW tel: 01628 826066 www.basementdesignstudio.co.uk</p>
--	--	--	---	--

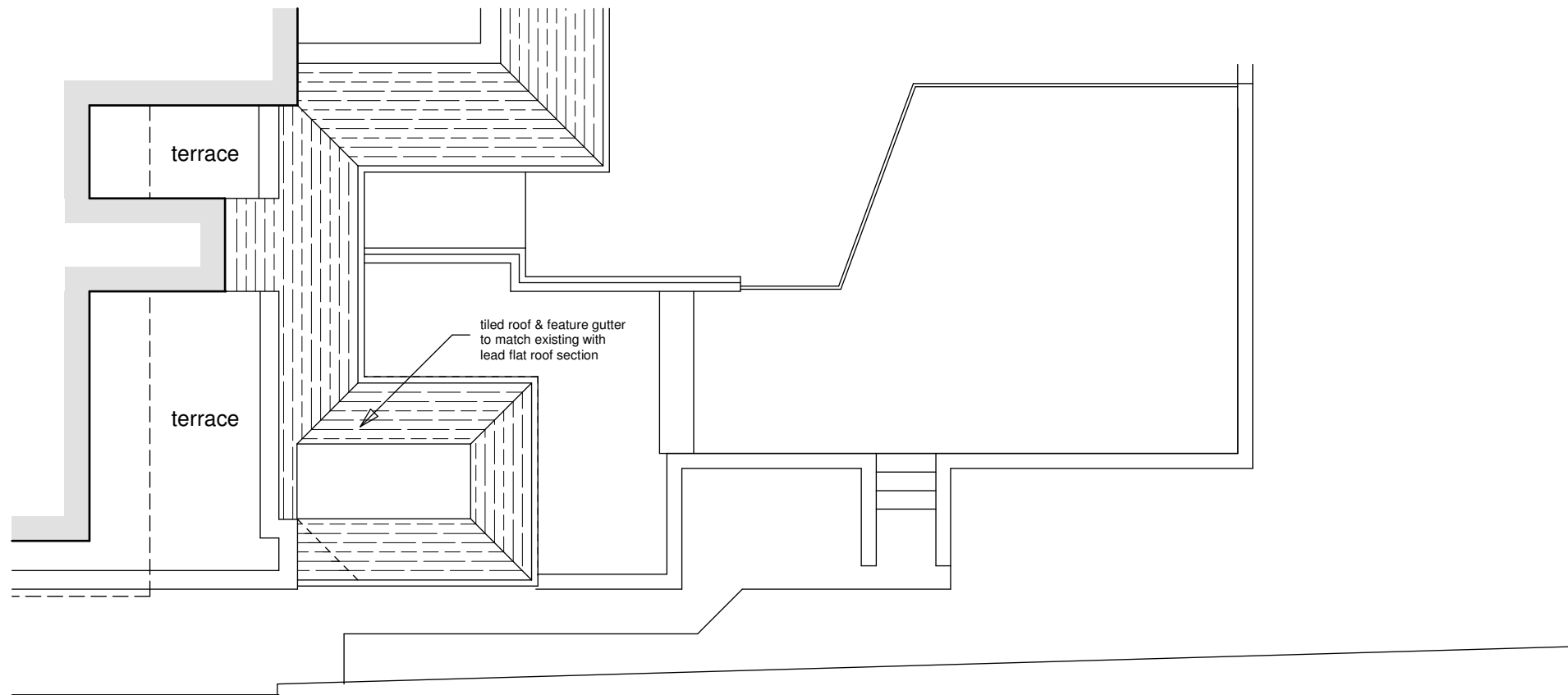

PART ROOF PLAN - as proposed

Rev A: roof plan & rear elevs added. 28.8.14

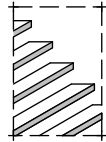
<p>client: Mr &amp; Mrs Howard Stein</p>	<p>project: Flat C 15 West Heath Road London NW3 7UU</p>	<p>scale: 1:100 @ A3 date: June 2014 drawn: MW</p>	<p>drawing title: Scheme Proposals drawing no: 14-024-02 A (sheet 5 of 6)</p>	 <p>the basement design studio Suite 17, Maple Court, Grove Park, White Waltham. SL6 3LW tel: 01628 826066 www.basementdesignstudio.co.uk</p>
--	--	--	---	--



REAR ELEVATION as proposed

Rev A: roof plan & rear elevs added. 28.8.14

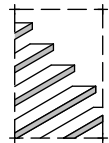
<p>client: Mr &amp; Mrs Howard Stein</p>	<p>project: Flat C 15 West Heath Road London NW3 7UU</p>	<p>scale: 1:100 @ A3 date: May 2014 drawn: MW</p>	<p>drawing title: Premises as Existing drawing no: 14-024-02A (sheet 6 of 6)</p>	 <p>the basement design studio Suite 17, Maple Court, Grove Park, White Waltham. SL6 3LW tel: 01628 826066 www.basementdesignstudio.co.uk</p>
--	--	---	--	--