

BLOCK PLAN scale 1:500

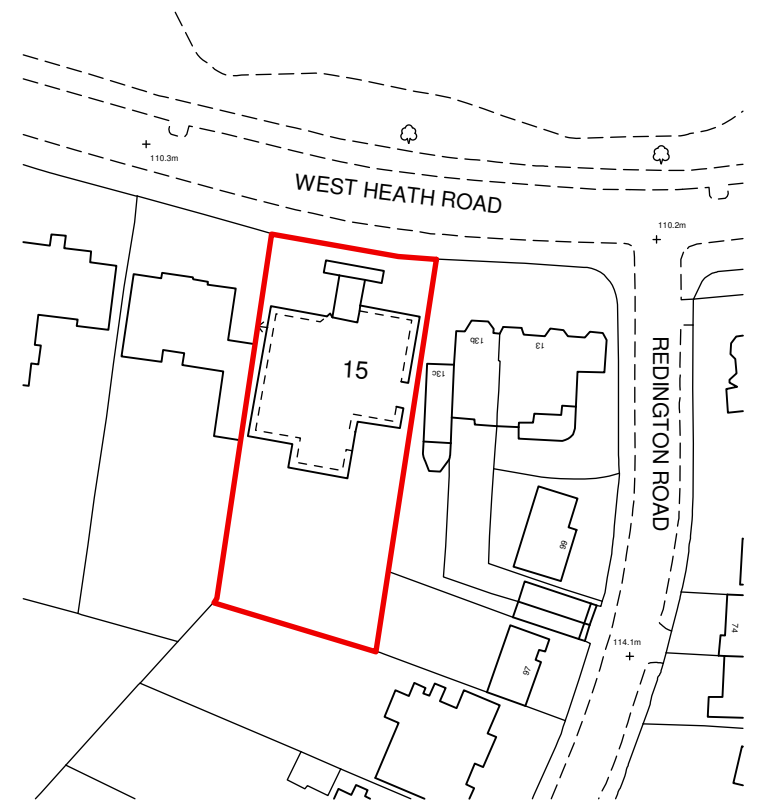

LOCATION PLAN scale 1:1250

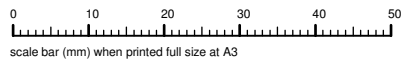
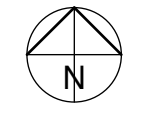

Rev A: roof plan & rear elevs added. 28.8.14

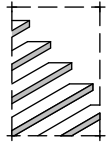
<p>client: Mr & Mrs Howard Stein</p>	<p>project: Flat C 15 West Heath Road London NW3 7UU</p>	<p>scale: 1:100 @ A3 date: May 2014 drawn: MW</p>	<p>drawing title: Premises as Existing drawing no: 14-024-01 A (sheet 1 of 7)</p>	 <p>the basement design studio Suite 17, Maple Court, Grove Park, White Waltham. SL6 3LW tel: 01628 826066 www.basementdesignstudio.co.uk</p>
---	---	--	--	--

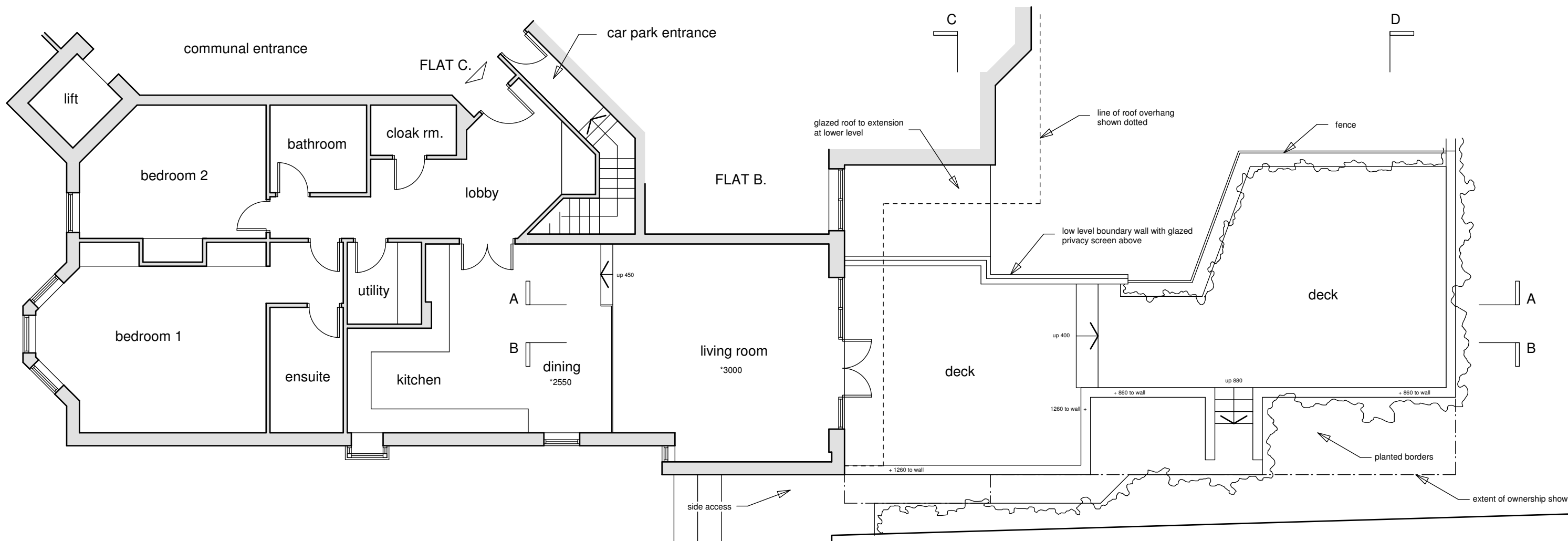

PART GROUND FLOOR PLAN - as existing

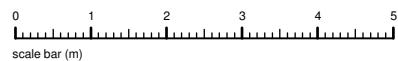

Rev A: roof plan & rear elevs added. 28.8.14

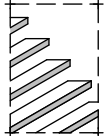
<p>client: Mr & Mrs Howard Stein</p>	<p>project: Flat C 15 West Heath Road London NW3 7UU</p>	<p>scale: 1:100 @ A3 date: May 2014 drawn: MW</p>	<p>drawing title: Premises as Existing drawing no: 14-024-01 A (sheet 2 of 7)</p>	 <p>the basement design studio Suite 17, Maple Court, Grove Park, White Waltham, SL6 3LW tel: 01628 826066 www.basementdesignstudio.co.uk</p>
--	--	---	---	--

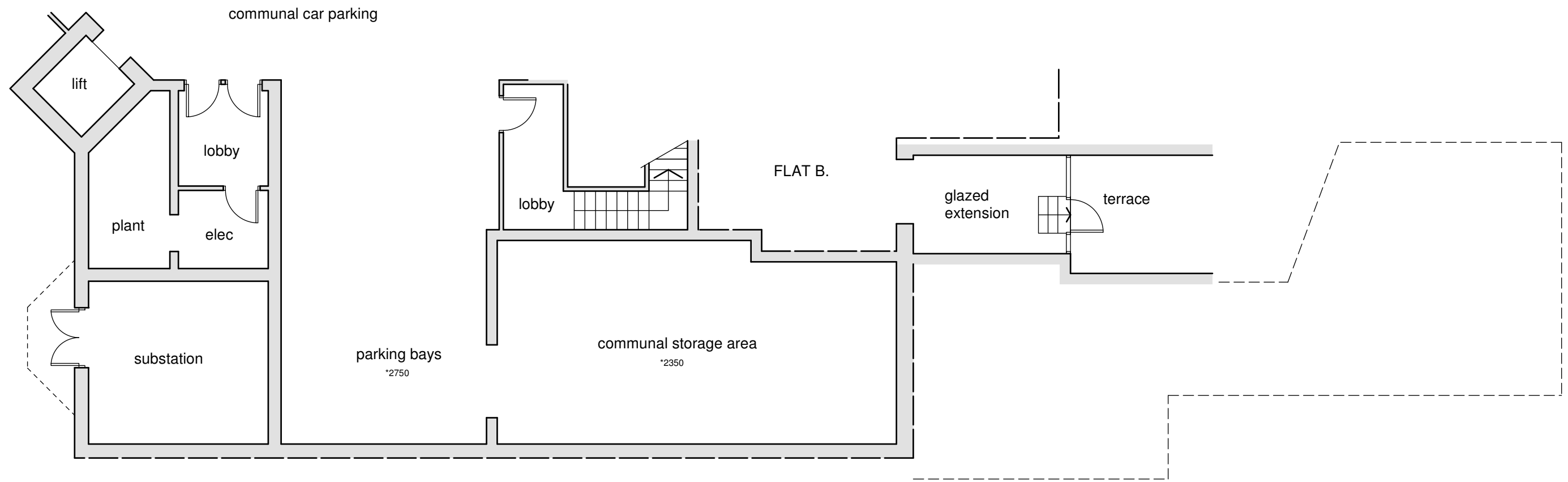

PART BASEMENT PLAN - as existing

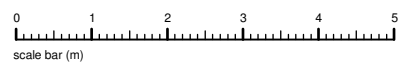

Rev A: roof plan & rear elevs added. 28.8.14

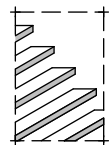
<p>client: Mr & Mrs Howard Stein</p>	<p>project: Flat C 15 West Heath Road London NW3 7UU</p>	<p>scale: 1:100 @ A3 date: May 2014 drawn: MW</p>	<p>drawing title: Premises as Existing drawing no: 14-024-01 A (sheet 3 of 7)</p>	 <p>the basement design studio Suite 17, Maple Court, Grove Park, White Waltham. SL6 3LW tel: 01628 826066 www.basementdesignstudio.co.uk</p>
---	---	--	--	---

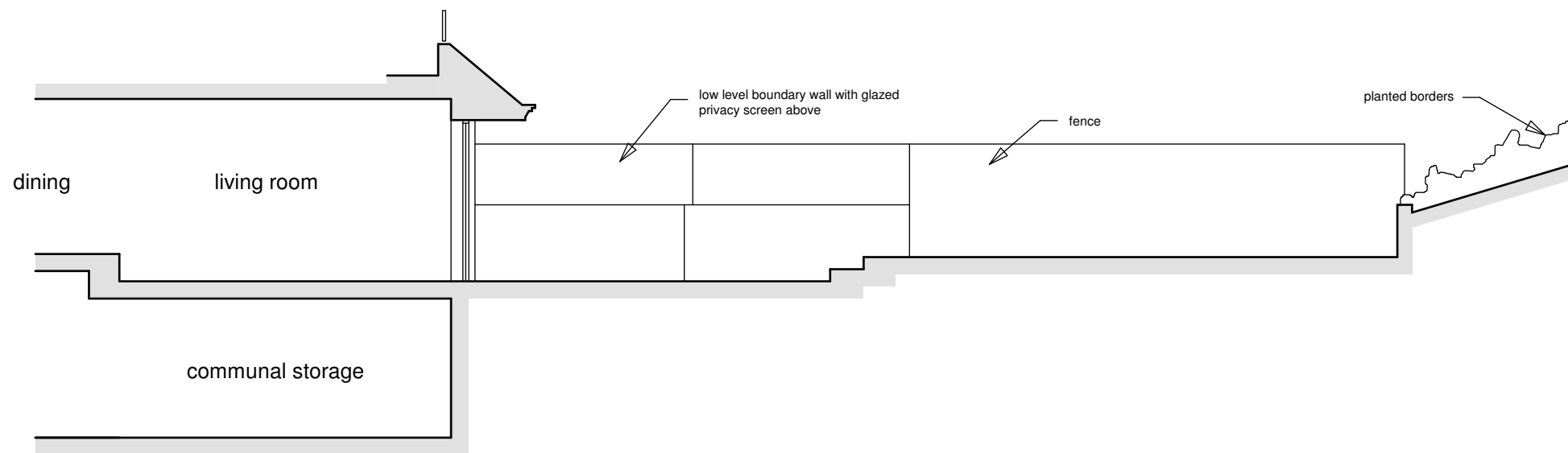

SECTION - AA

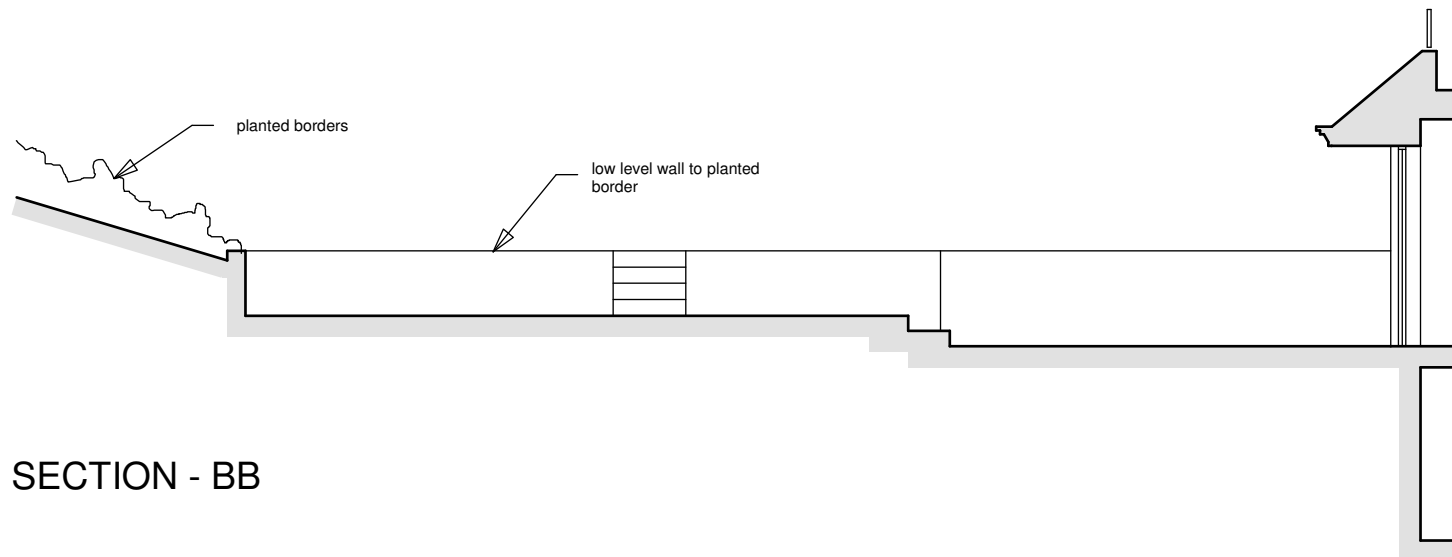

SECTION - BB

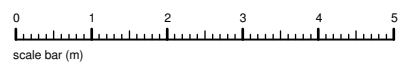

Rev A: roof plan & rear elevs added. 28.8.14

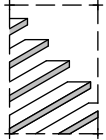
<p>client: Mr & Mrs Howard Stein</p>	<p>project: Flat C 15 West Heath Road London NW3 7UU</p>	<p>scale: 1:100 @ A3 date: May 2014 drawn: MW</p>	<p>drawing title: Premises as Existing drawing no: 14-024-01 A (sheet 4 of 7)</p>	 <p>the basement design studio Suite 17, Maple Court, Grove Park, White Waltham. SL6 3LW tel: 01628 826066 www.basementdesignstudio.co.uk</p>
---	---	--	---	---

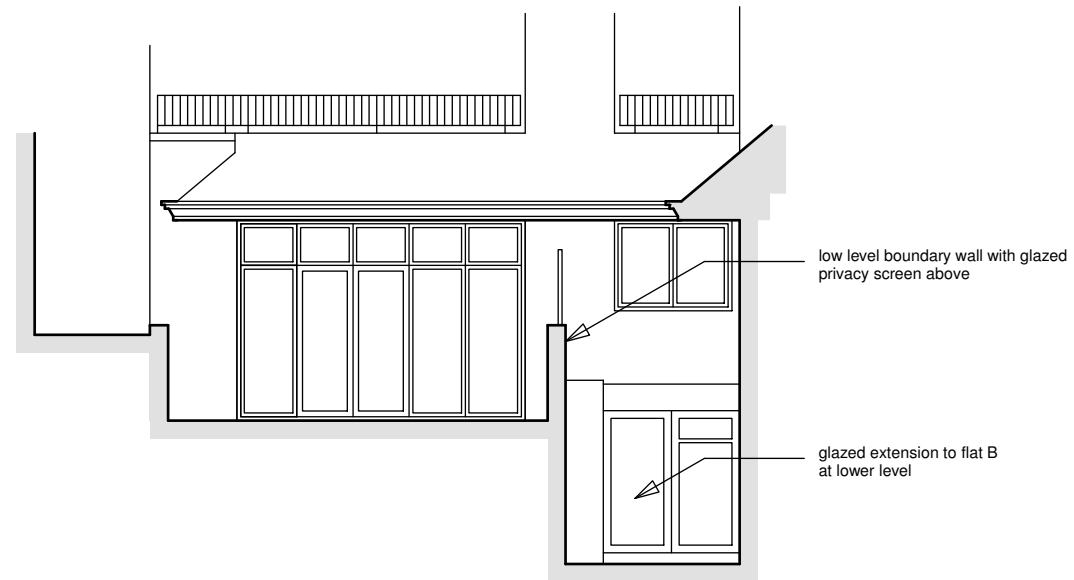

ELEVATION SECTION - CC

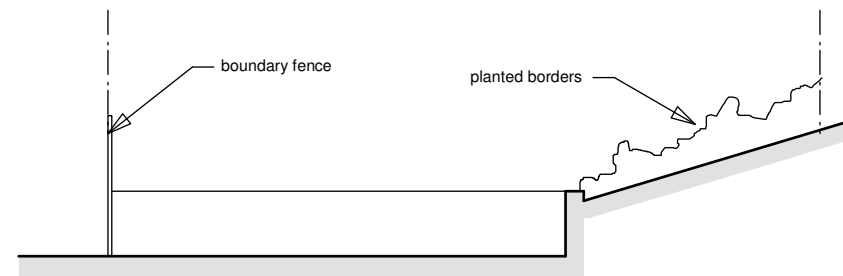

GARDEN SECTION - DD

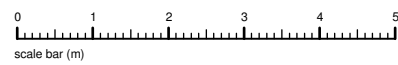

Rev A: roof plan & rear elevs added. 28.8.14

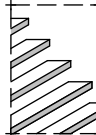
<p>client: Mr & Mrs Howard Stein</p>	<p>project: Flat C 15 West Heath Road London NW3 7UU</p>	<p>scale: 1:100 @ A3 date: May 2014 drawn: MW</p>	<p>drawing title: Premises as Existing drawing no: 14-024-01 A (sheet 5 of 7)</p>	 <p>the basement design studio Suite 17, Maple Court, Grove Park, White Waltham. SL6 3LW tel: 01628 826066 www.basementdesignstudio.co.uk</p>
---	---	--	---	---

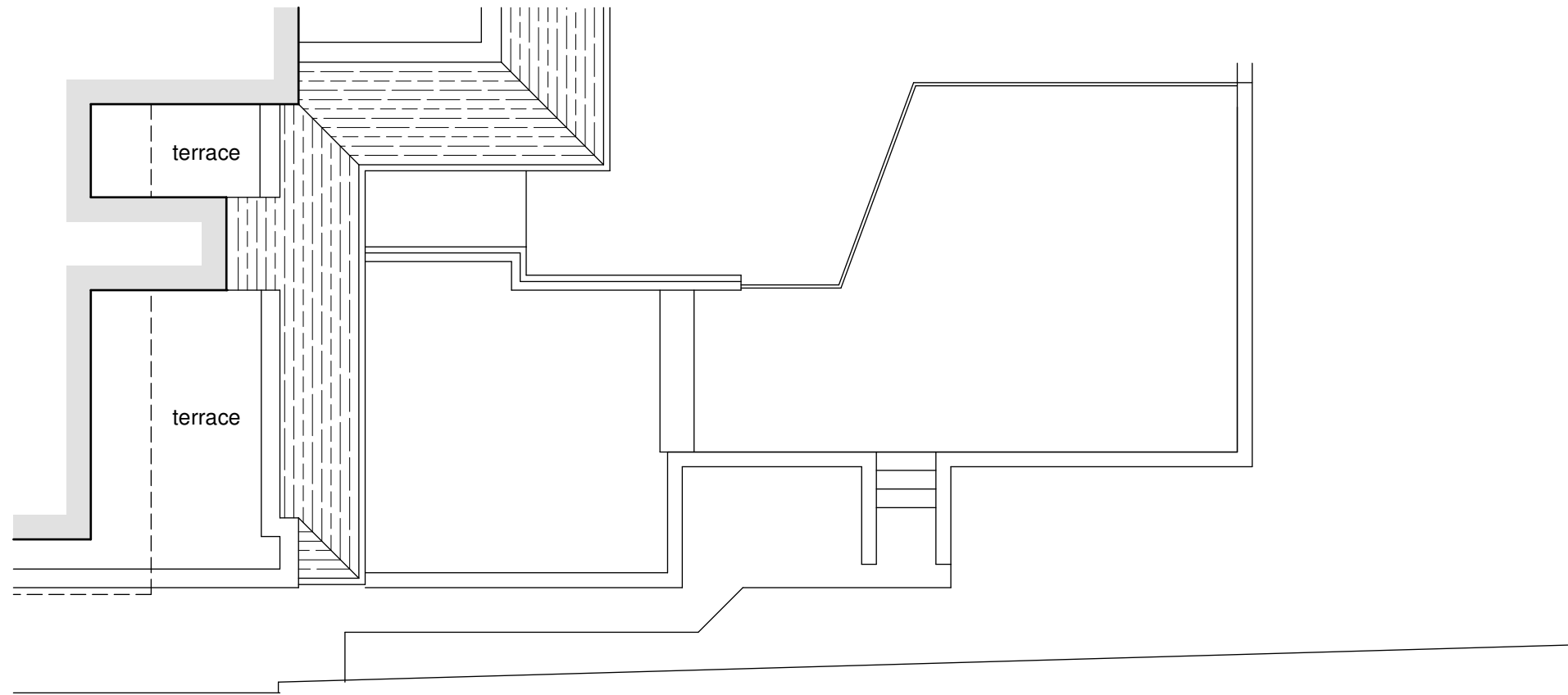

PART ROOF PLAN - as existing

Rev A: roof plan & rear elevs added. 28.8.14

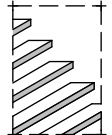
<p>client: Mr & Mrs Howard Stein</p>	<p>project: Flat C 15 West Heath Road London NW3 7UU</p>	<p>scale: 1:100 @ A3 date: May 2014 drawn: MW</p>	<p>drawing title: Premises as Existing drawing no: 14-024-01 A (sheet 6 of 7)</p>	 <p>the basement design studio Suite 17, Maple Court, Grove Park, White Waltham. SL6 3LW tel: 01628 826066 www.basementdesignstudio.co.uk</p>
--	--	---	---	--

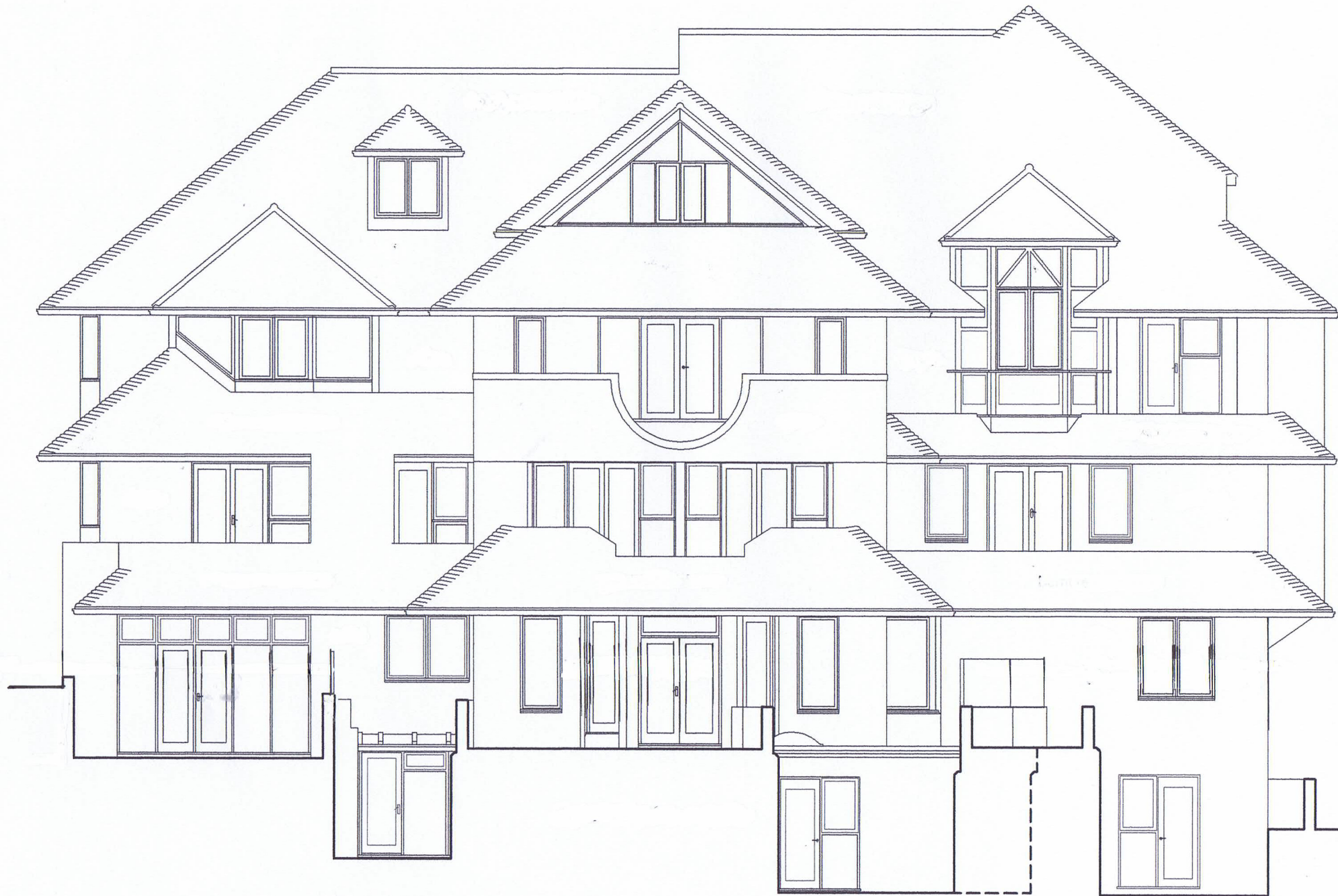

REAR ELEVATION as existing

Rev A: roof plan & rear elevs added. 28.8.14

client: Mr & Mrs Howard Stein

project: Flat C
15 West Heath Road
London
NW3 7UU

scale: 1:100 @ A3

date: May 2014

drawn: MW

drawing title: Premises as Existing

drawing no: 14-024-01 A (sheet 7 of 7)

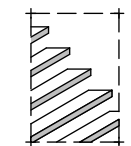

the basement
design studio

Suite 17, Maple Court, Grove Park, White Waltham. SL6 3LW
tel: 01628 826066 www.basementdesignstudio.co.uk