

section 1 - security shutter open

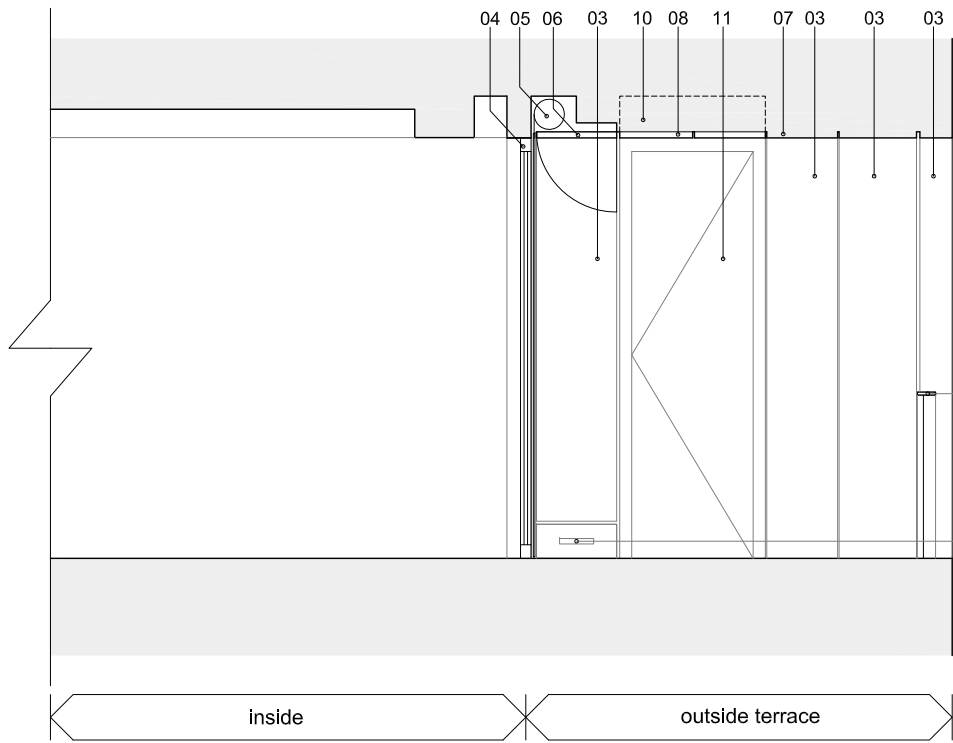

section 2 - security shutter open

Note:
New full height metal external door:
Material colour and finish to match existing.
Door manufacturer to be the same as existing

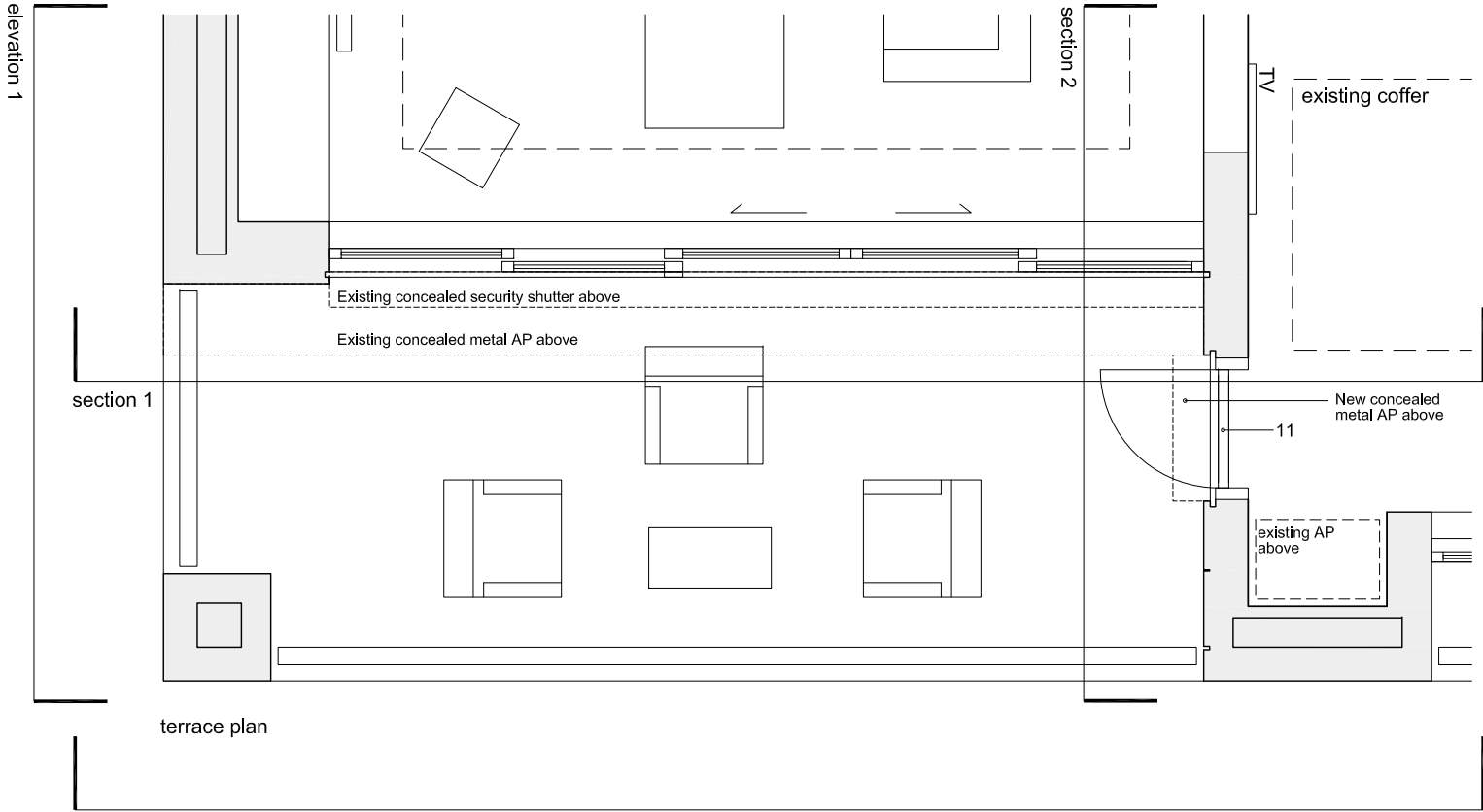

elevation 2

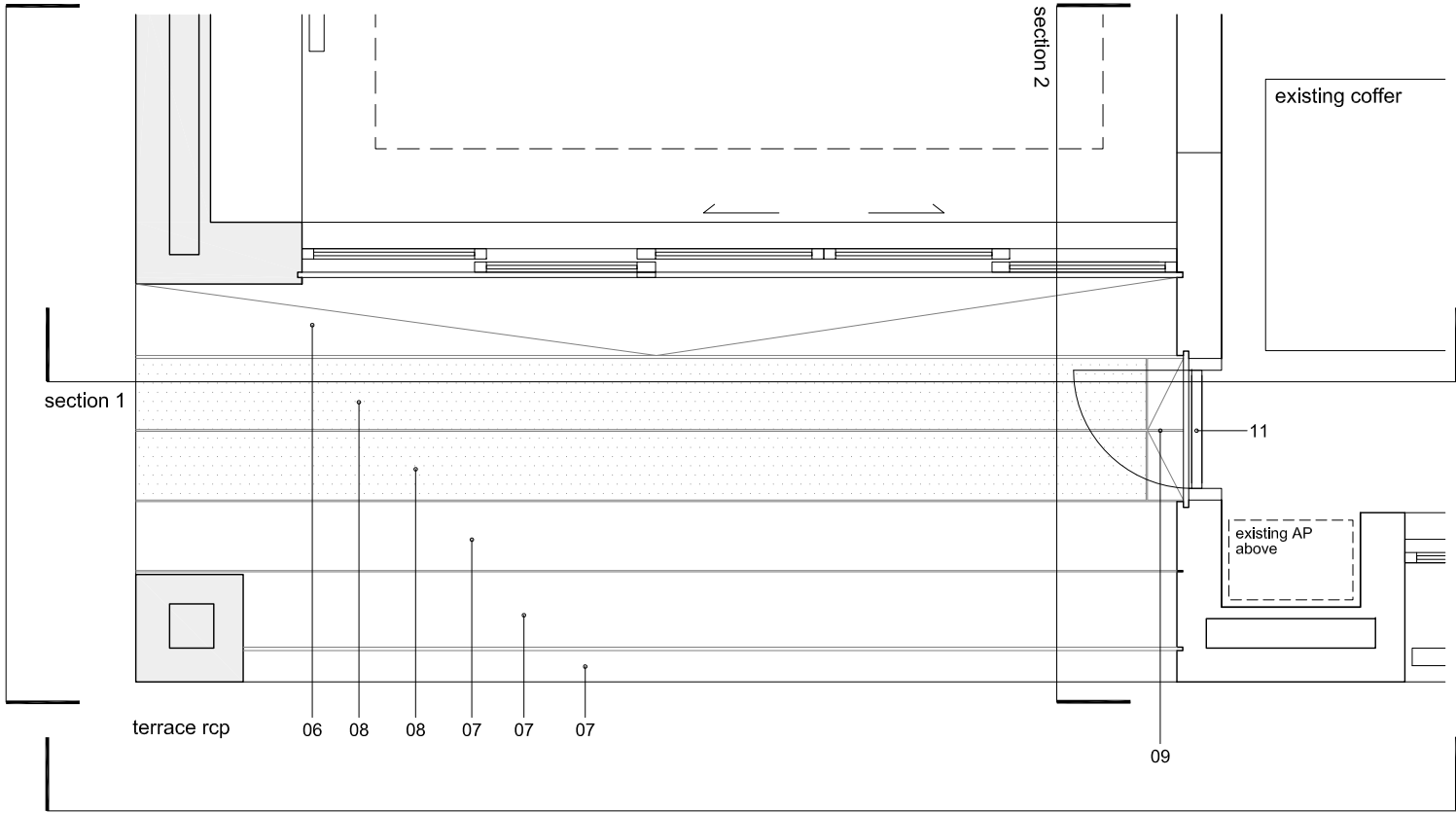

elevation 2

01. existing external light
02. existing balustrade
03. existing metal cladding
04. existing sliding doors with metal frames
05. existing metal motorized concealed security shutter
06. existing metal access panel
07. existing fixed metal panel retained
08. existing fixed metal panel removed and replaced to match existing
09. new metal access panel to match existing
10. new metal motorized concealed security shutter to match existing
11. new metal door to match existing

notes

DMFK Architects Ltd take no responsibility for dimensions obtained by scaling from this drawing. If no dimension is shown the recipient must ascertain the dimension specifically from the architect or by site measurement and may not rely on the drawing. Supply of the drawing in digital form is solely for convenience and no reliance may be placed on any data in digital form. All data must be checked against hard copy. This drawing is issued for design intent only and should not be used for construction unless stated.

copyright
This drawing is the property of dMFK Architects Ltd. No disclosure or copy of it may be made without the written permission of dMFK Architects Ltd.

dMFK

DE METZ FORBES KNIGHT ARCHITECTS

the old library 119 cholmley gardens london nw6 1aa t 020 7435 1144 f 020 7435 0884 mail info@dmfk.co.uk

project	drawing title			
16 Caenwood Court London, N6 4RU	PROPOSED SECTIONS (SHUTTERS OPEN) PLAN & RCP			
client	scale at A1	scale at A3	drawn	date
	1:25	1:50	CR	July 14
project no.	drawing no.	revision		
1947	A300	B		