

ELEVATION ON KILBURN HIGH ROAD

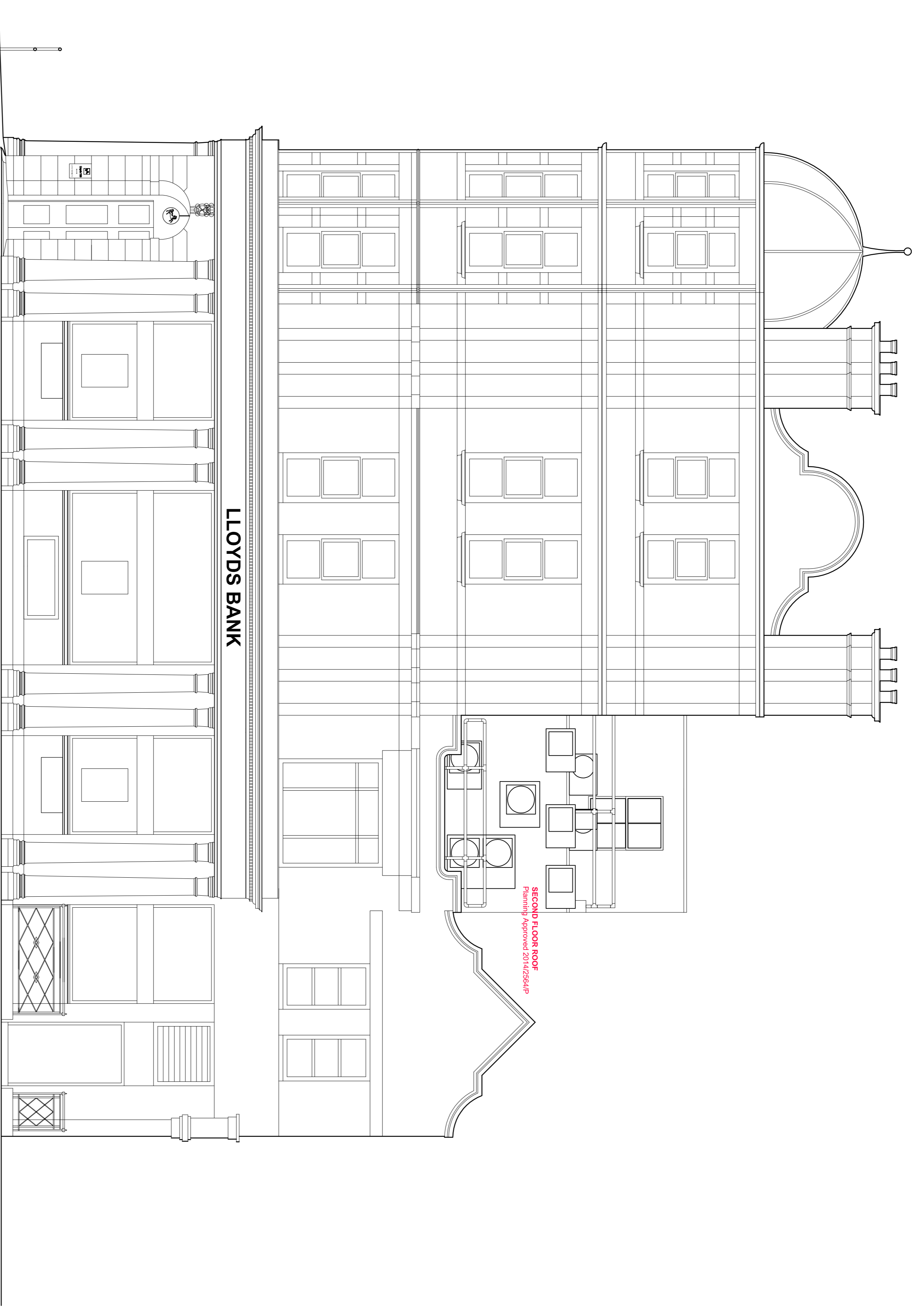

ELEVATION ON BIRCHINGTON ROAD

REV.	DATE	REVISION	INITIALS
F	05/08/14	Third floor AC Condensers added for planning	MH
E	07/09/14	Third floor AC Condensers removed for planning	MH
D	07/09/14	Third floor AC Condensers removed for planning	MH
C	28/05/14	Third floor windows and fans added	MH
B	24/04/14	Existing ATRIs amended	MH
A	07/04/14	Second floor raftering added	MH
	24/03/14	AC Condenser units and marking added	MH
		First Issue	MH

**LLOYDS BANKING GROUP**

ALL DIMENSIONS TO BE VERIFIED PRIOR TO COMMENCING WORK. DRAWING TO BE USED IN CONNECTION WITH PREPARED SPECIFICATION.

THIS DRAWING IS THE PROPERTY OF LLOYDS BANKING GROUP AND CONFIDENTIAL INFORMATION. IT IS TO BE USED ONLY FOR THE PROJECT AND SITE SPECIFICALLY IDENTIFIED HEREON. IT IS NOT TO BE REPRODUCED, COPIED OR DISCLOSED BY OR TO ANY UNAUTHORISED PERSONS WITHOUT THE WRITTEN PERMISSION OF LLOYDS BANKING GROUP. ALL WORKED DRAWINGS SHOULD BE RETURNED TO LLOYDS BANKING GROUP.

**GROUP PROPERTY**

BIRISTOL - 170 Bow 112, Cannon House, Cannon Way, BIRISTOL, BS99 7AB  
 ENDEDURICH - Signal Hill, 12 Bunkhead Causeway, South, ENDEDURICH, BH11 4EN  
 HULLPAX - Ring Road, HULLPAX, West, TOWNHALL, TX1 2EG

**PROJECT ADDRESS**

Brand - Lloyds Bank  
 London, Kilburn, 106 Kilburn High Road  
 106 Kilburn High Road  
 LONDON NW6 4HY

SCALE A1 - 1:50  
 A3 - 1:100

DATE 20/03/14  
 DRAWING DESCRIPTION Existing Elevations  
 DRAWN BY  
 ID  
 REVISION

DRAWING NUMBER 50450661-AREX-E-10101  
 REVISION F

**CONSTRUCTION**

Plotted by Marilyn Hurley Plot date 05.09.2014