

DOOR AND PANEL: Horizontal section lower 1:5
 Ironmongery: to be confirmed - client choice.

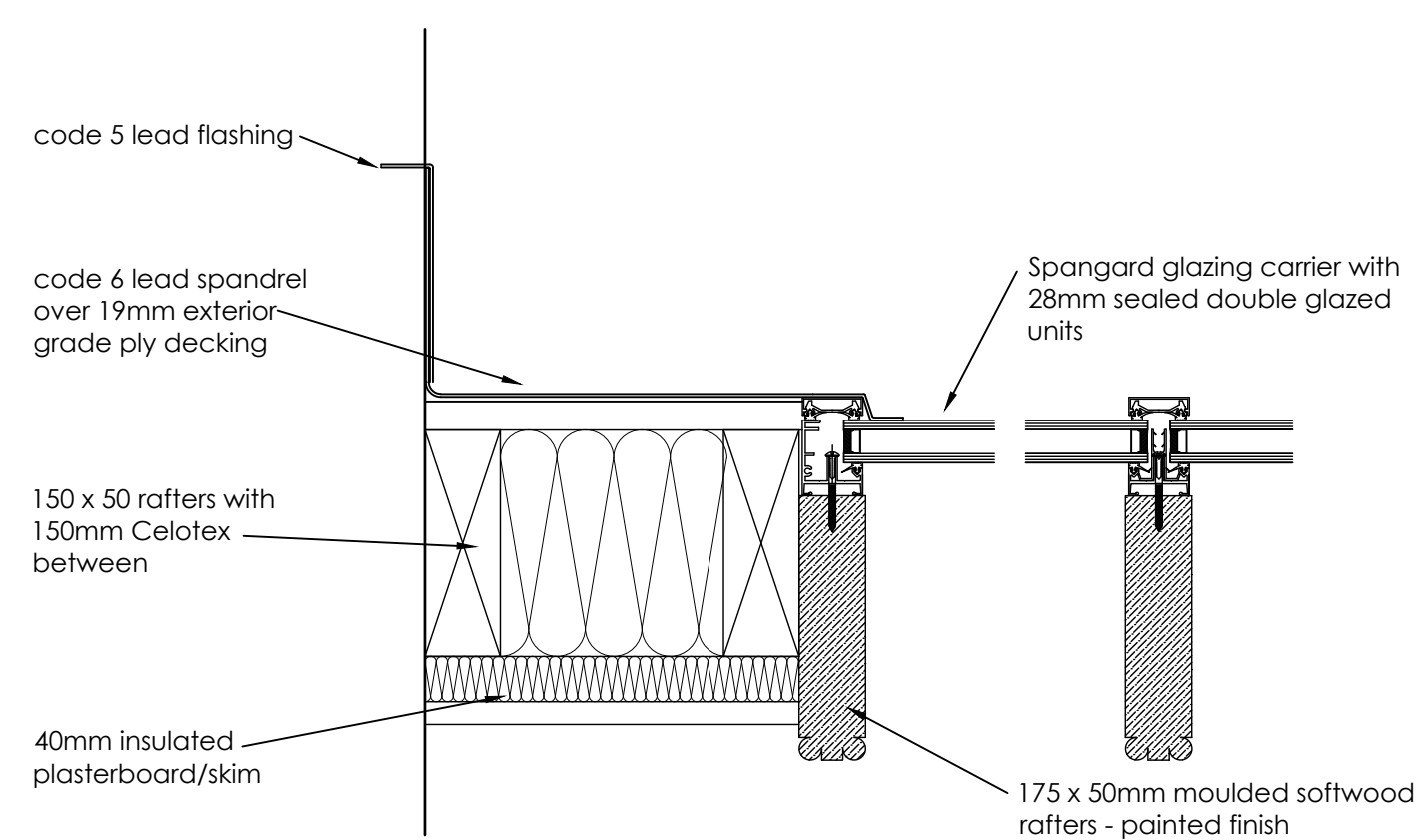

REAR EXTENSION: Rafter and patent glazing arrangements 1:5

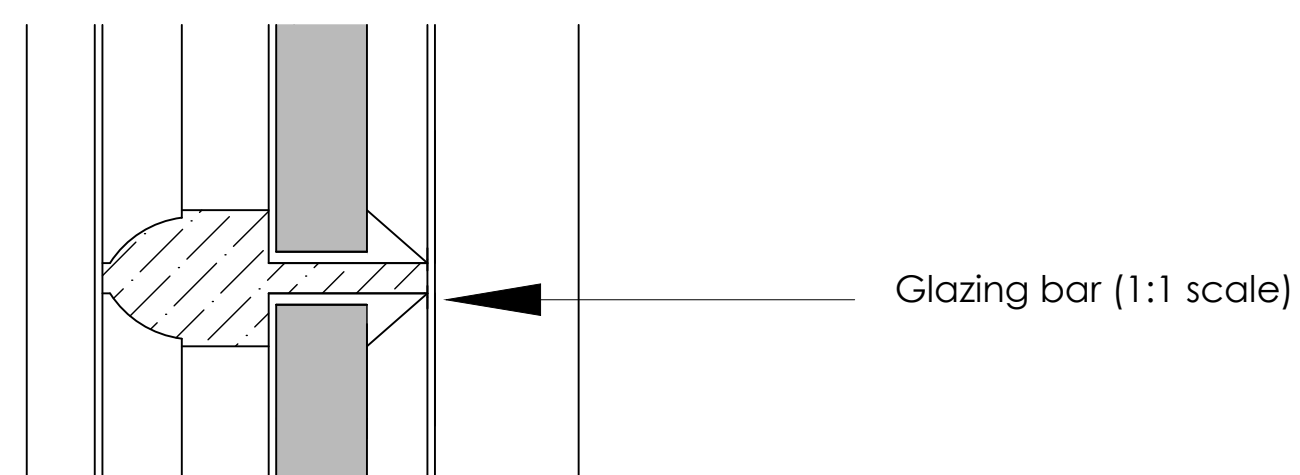

DOOR AND SIDELIGHT: Vertical section 1:5

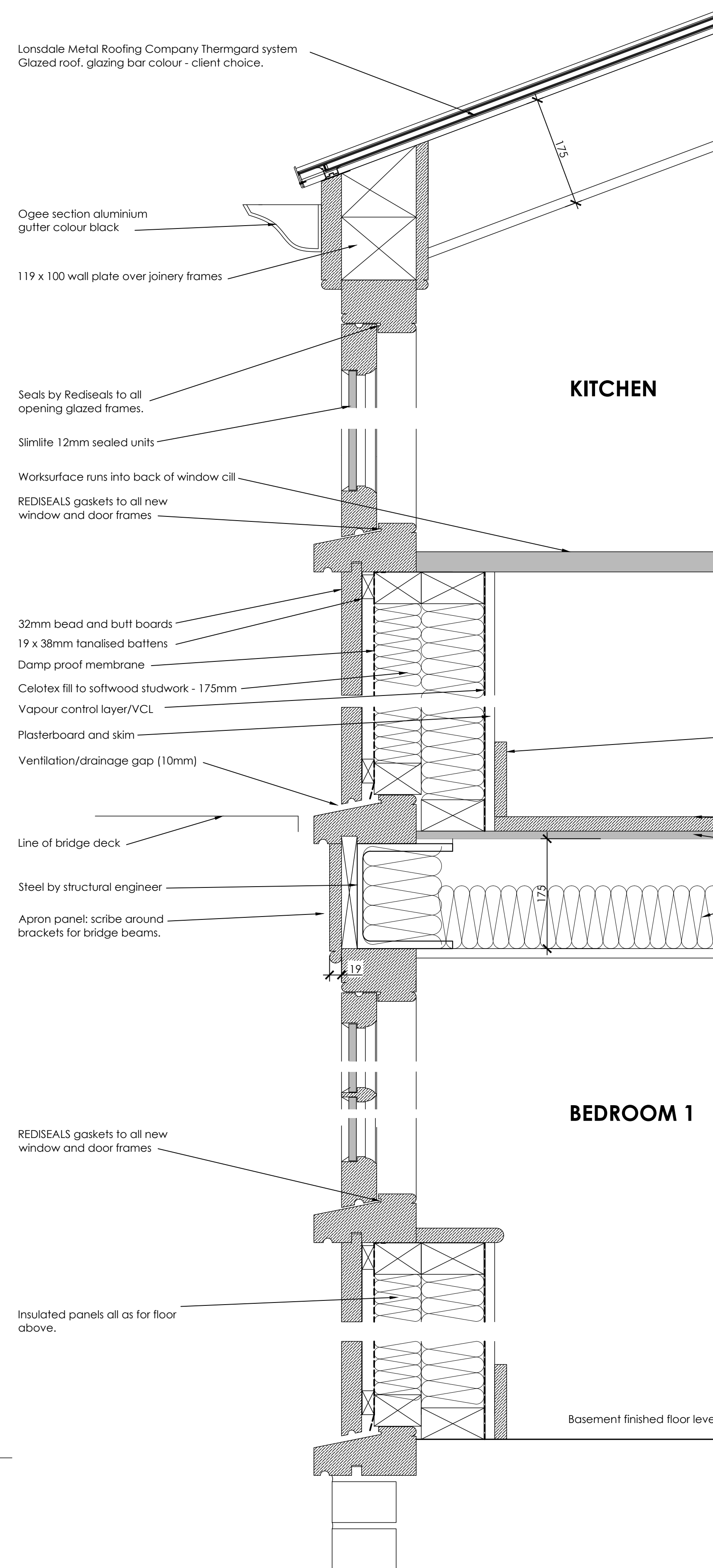
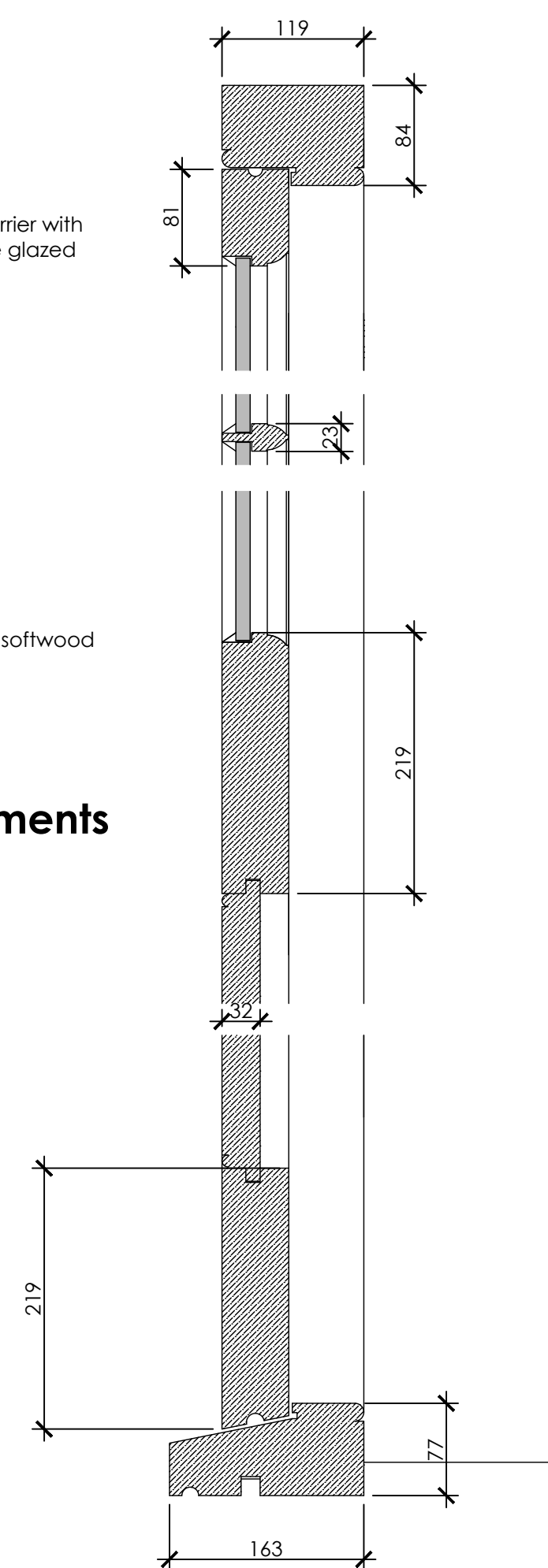

REAR EXTENSION: Vertical section 1:5

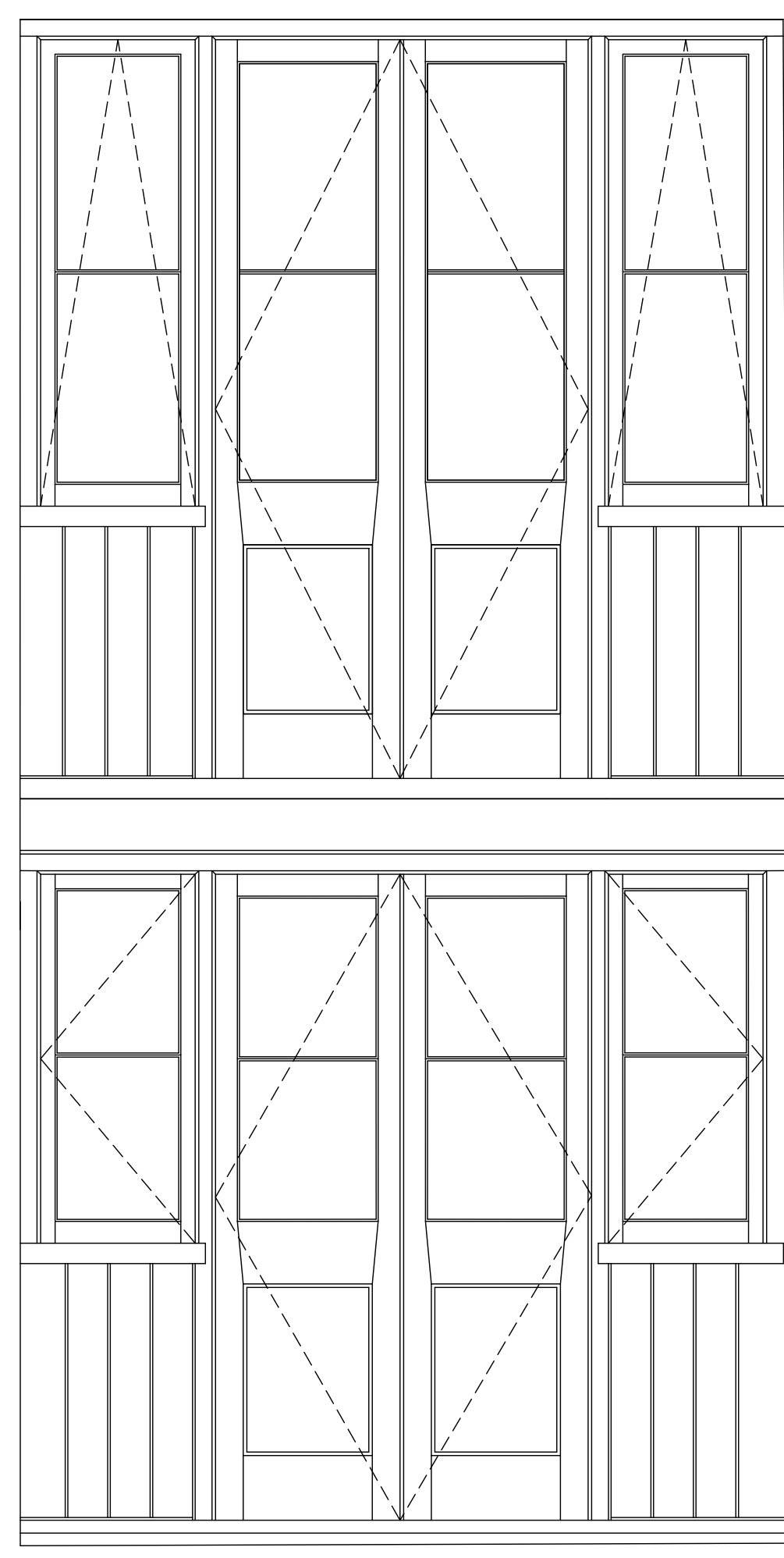

JOINERY ELEVATIONS 1:20 scale

Check all site dimensions before commencing fabrication.
 ironmongery - client choice including hinges.

DOOR ELEVATIONS 1:10 Scale

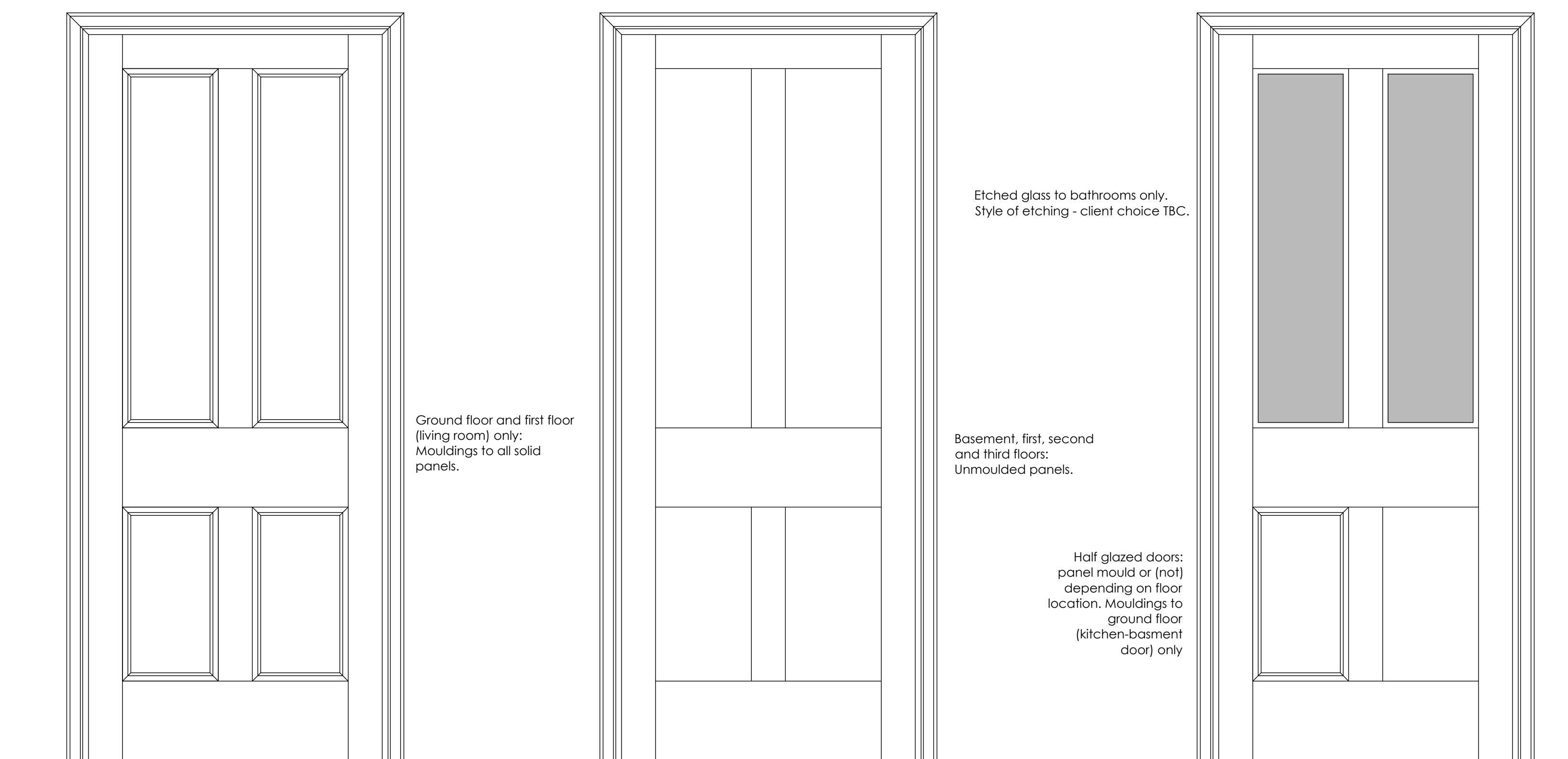

Half glazed doors:
 panel mould or (not)
 depending on floor
 location. Mouldings to
 ground floor
 (kitchen-basement
 door) only

Half glazed doors: panel mould or (not) depending on floor location

check finished wall
 thicknesses before
 fabricating frames

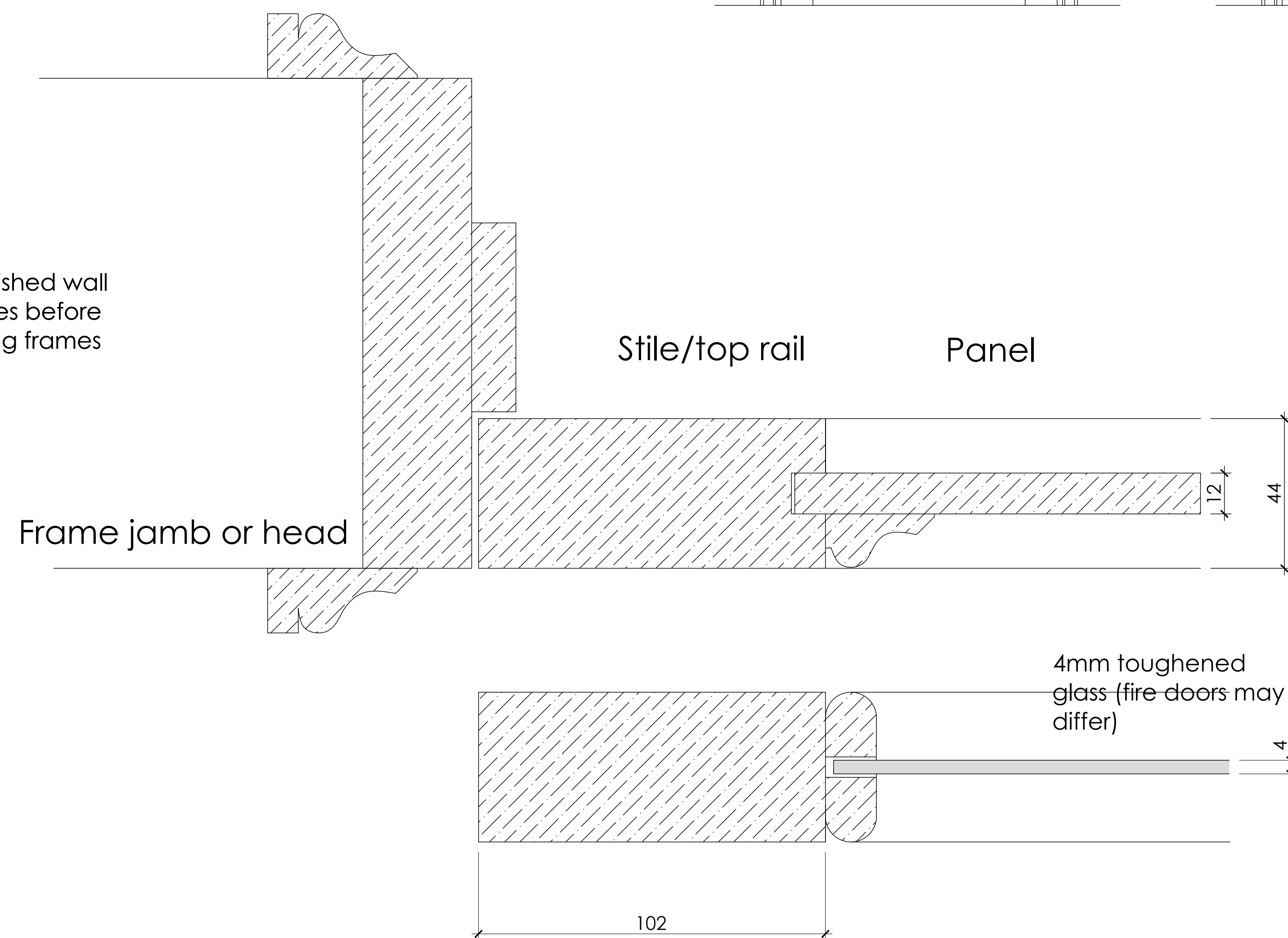

Door details (1:1 scale)
 Note fire doors by www.directdoors.com
 (or similar approved)
 to match these details
 as closely as possible.
 FD30 rating with rising
 butt hinges.

| | | | |
|----------|----------|----------|------------------------------|
| B | 13.08.14 | SFP | Minor revisions for planning |
| A | 12.06.14 | SFP | Minor revisions |
| Revision | Date | Initials | Notes |

PRIMROSE HILL
 6 Chamberlain Street

JOINERY DETAILS
 SHEET TWO

TENDER



Drawn by: SFP Date: 05/06/14 Scale: 1:10/1:5
 Drawing No: 0455.WD20 B

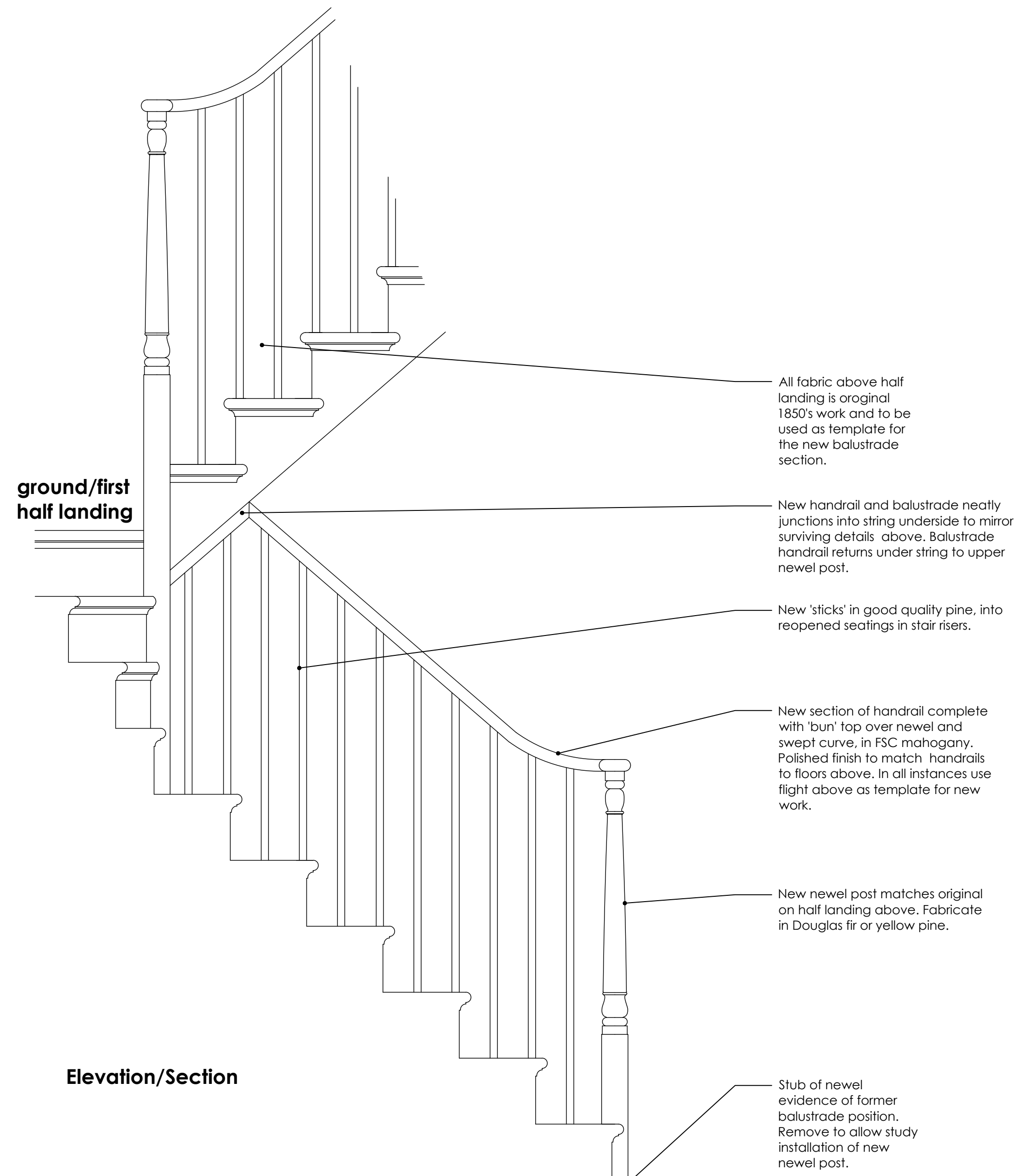

Elevation/Section

Part Plan at ground floor level

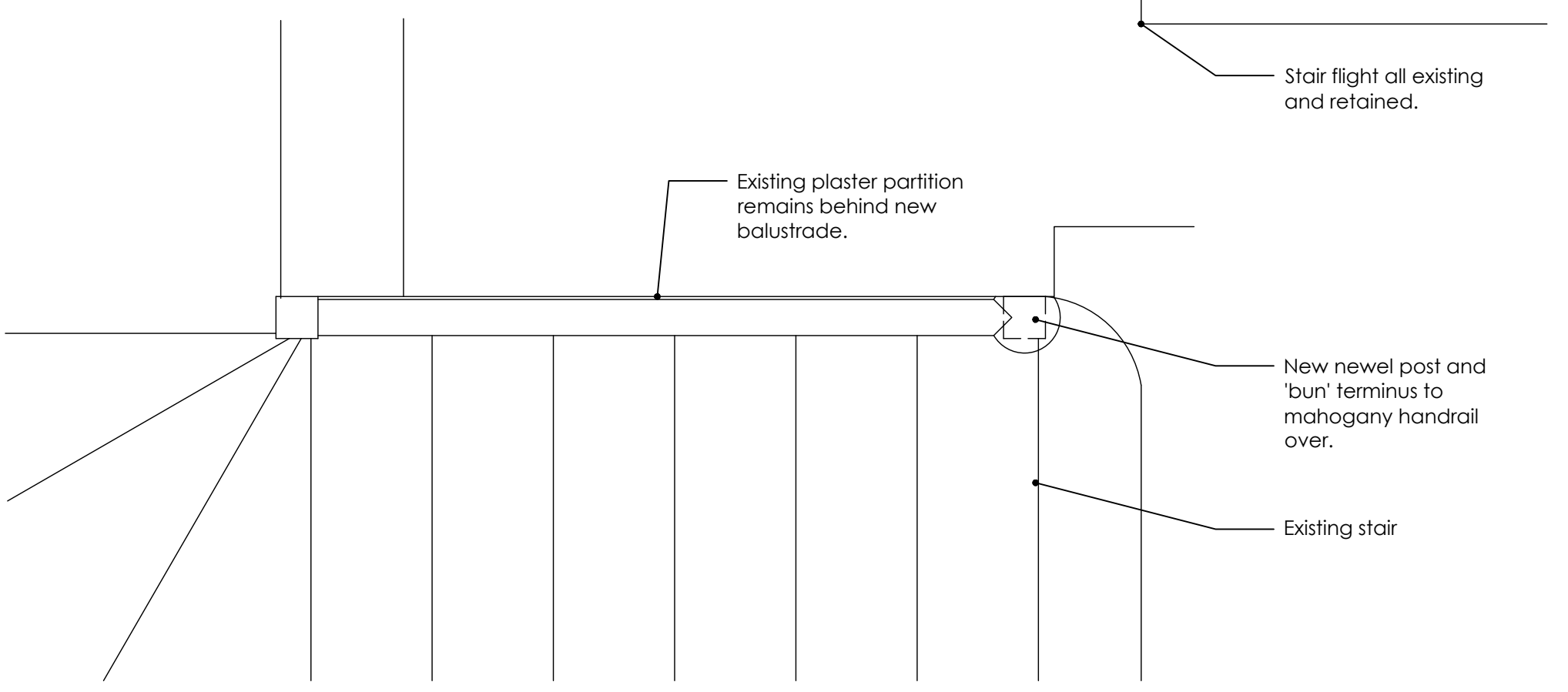

Proposed reinstatement of lost ground floor stair balustrade 1:10 scale

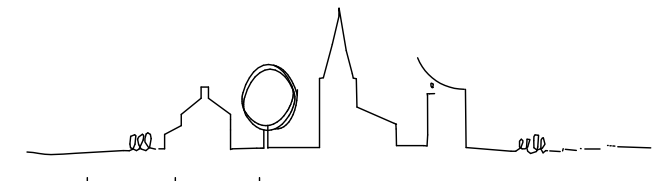
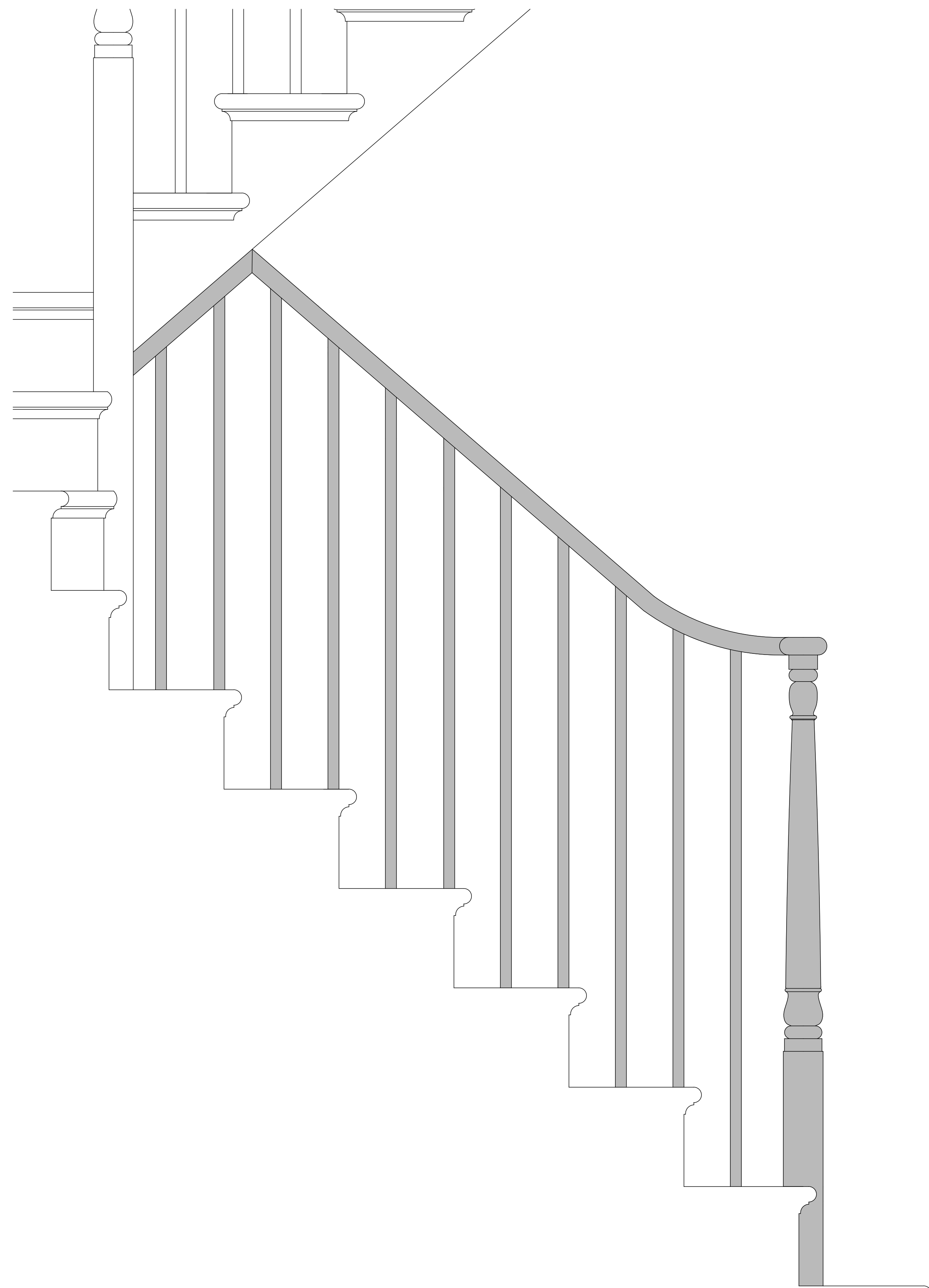

PRIMROSE HILL
6 Chamberlain Street

JOINERY DETAILS
SHEET THREE

PLANNING

benjamin + beauchamp
architecture design conservation
the borough studios, the borough,
wedmore, somerset BS28 4EB
T 01934 713313 F 01934 713314

Drawn by: SFP Date: 13/08/14 Scale: 1:10/1:5 @ A1

Drawing No: 0455.WD21

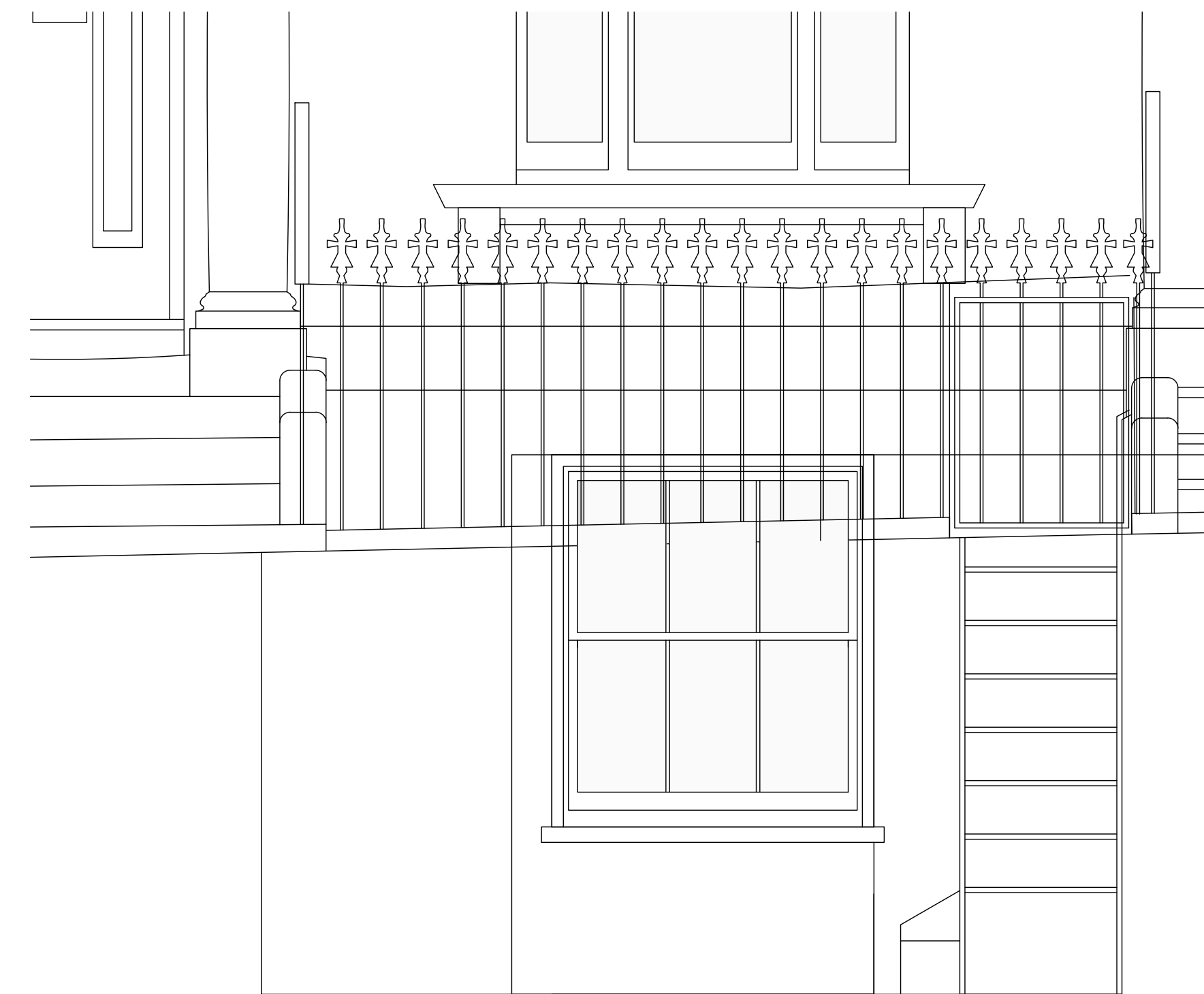
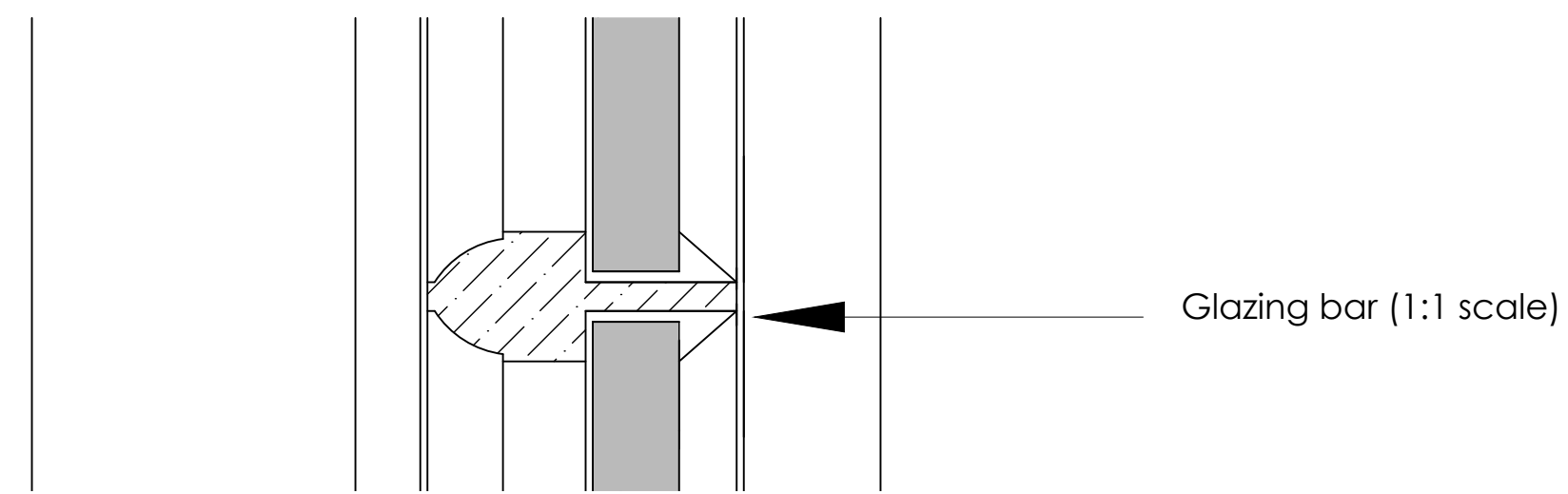

Above: new sash window to front elevation (basement floor)

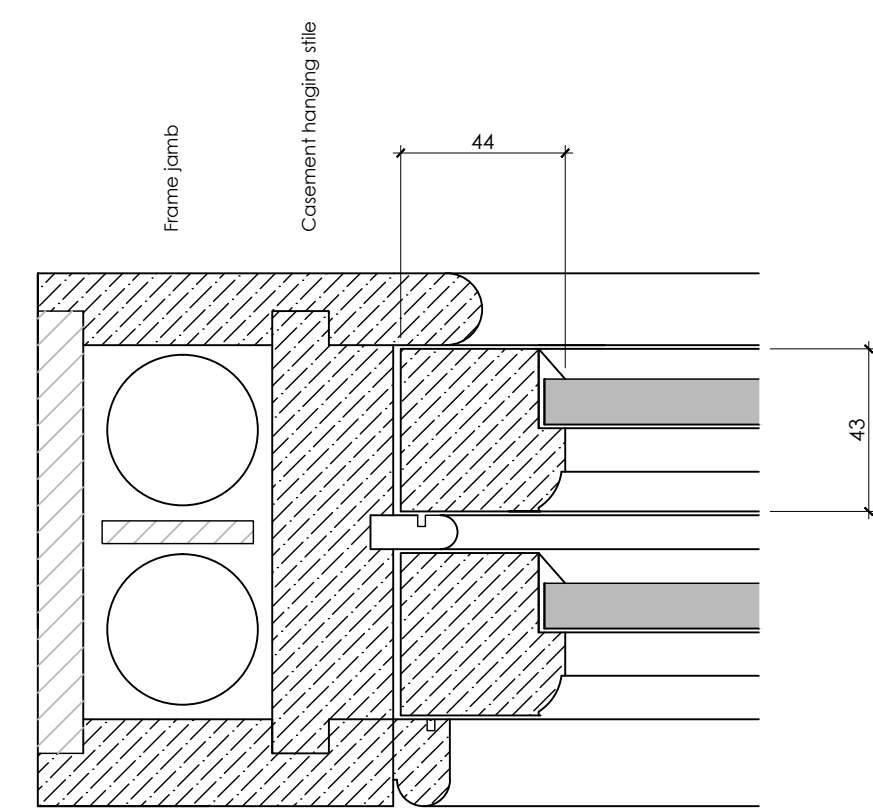
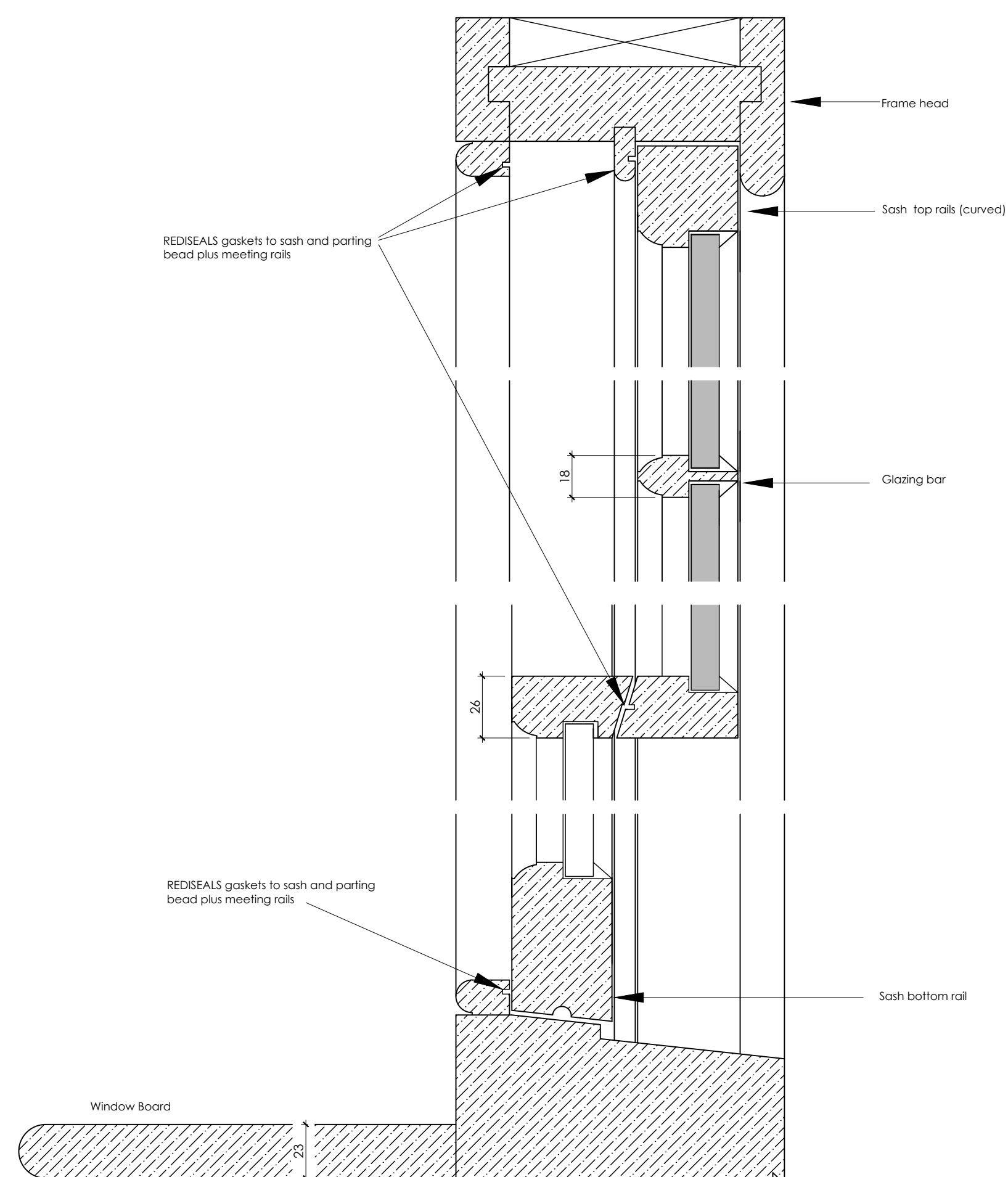

Horizontal Section 1:2

NOTES

All internal finishes in 12.5mm foil backed plasterboard and skim.

All joinery to be supplied to site fully primed with aluminium oxide primer prior to installation.

Fabrication in Douglas Fir with hardwood cills to all new window frames. ALL timber to be FSC sourced.

Fit with Stimite Plus 4-5-3 double glazed units installed as manufacturers recommendations.

IRONMONGERY

Client choice: to be confirmed.

SASH WINDOW details (1:2 scale)



Above: new sash windows to rear elevation (ground floor and first floor RH)

PRIMROSE HILL
 6 Chamberlain Street

JOINERY DETAILS
 SHEET FOUR

TENDER

benjamin + beauchamp
 architecture design conservation
 the borough studios, the borough,
 wedmore, somerset BS28 4EB
 T 01934 713313 F 01934 713314

| | | |
|-------------|-----------|----------|
| Drawn by | Date | Scale |
| SFP | 13/08/14 | 1:10/1:5 |
| Drawing No: | 0455.WD22 | - |

http://www.bca-architects.com www.bca-architects.com