

- ① existing, non-original fixed single glazing to be removed
- ② existing partial entablature

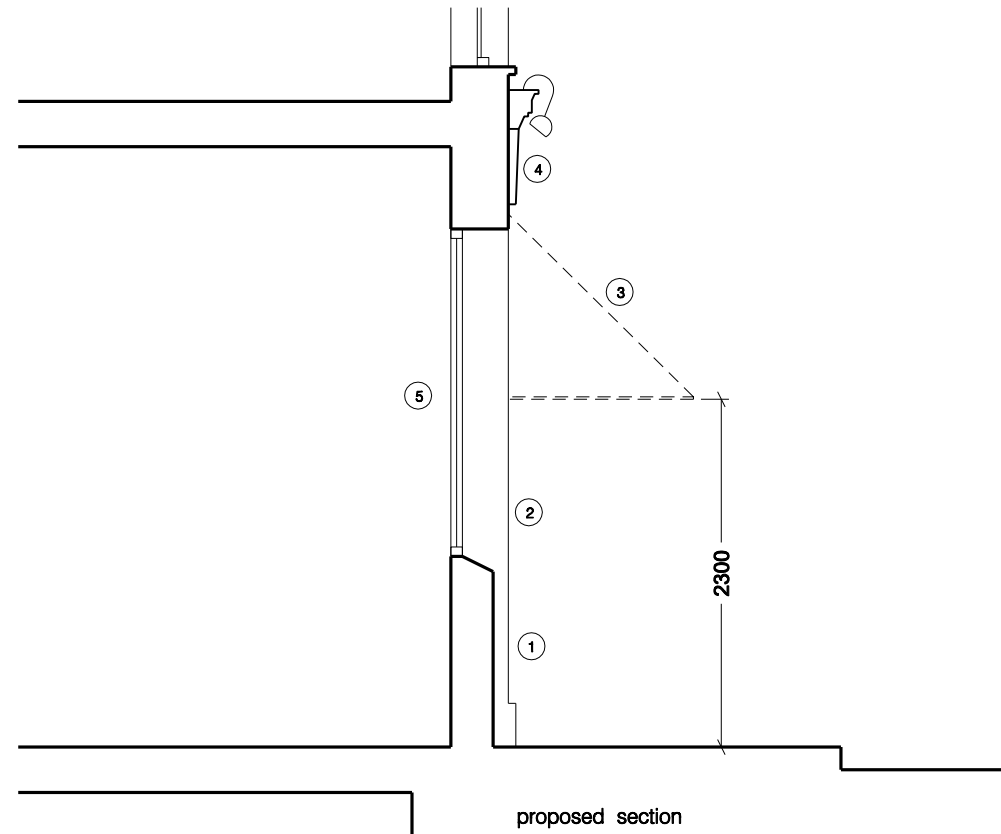

- proposed section
- ① new glazed brick panels to window recesses below existing windows
 - ② repaint facade throughout at ground floor
 - ③ new pull out awnings above each window with graphics
 - ④ new graphics to reinstated fascia above windows and new lighting above entablature
 - ⑤ new fixed double glazing with internal graphics

Rev	Notes	Date
-	issued for planning	08.09.14

- all dimensions are to be checked on site and any discrepancies reported to the architect
 - architect to be informed of any additional information required
 - do not scale this drawing

PLANNING



WORKS ARCHITECTURE 16 UPPER MONTAGU STREET LONDON W1H 2AW 020 7224 8750 WWW.WORKSARCHITECTURE.COM		Project: goodge place		
		Title: existing and proposed sections		
Date: 08.09.14	Drawn: js	Scale: 1:50@a3 1:25@a1	Drawing Number: s 101	Revision: