

Proposed Ground Floor Plan
Scale 1:100

Total Area of Ground floor
Flat A: 81m²

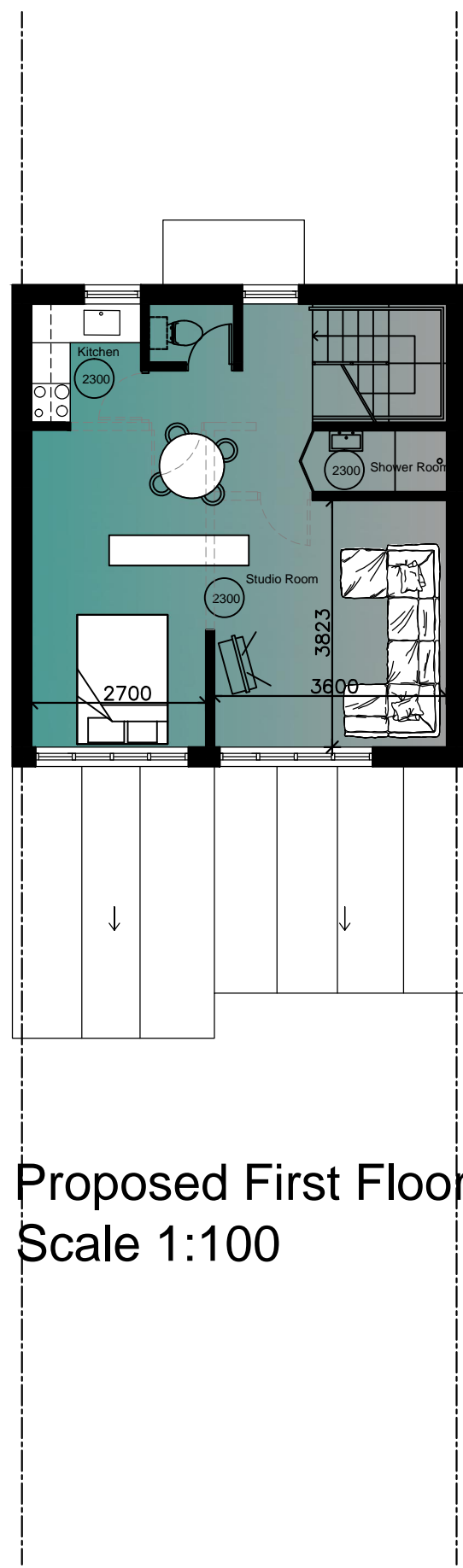
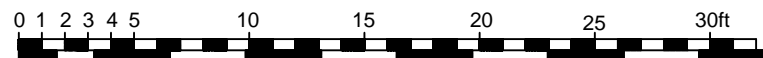

--- Removed walls

Total Area of First floor
Flat B: 52m²

Proposed First Floor Plan
Scale 1:100

dimensions.

Rev: A Date: 09/2014 Amendments: First floor plan amended

PROJECT
10 Linstead Street
NW6 2HB

DRAWING
Proposed Plans

DRAWN
AB

DATE
June 2014

SCALE
1:100 @ A3

DRAWING NUMBER
110-102a