

THE LONDON DOOR COMPANY

155 St John's Hill
London SW11 1TQ
T 020 7801 0877
F 020 7223 7296
www.londondoor.co.uk

Page 1 of 2

Customer details

Name: Mrs Laura Heitz Jackson

Address: Flat 1
Springfields Rd
41 Eton Ave
NW3 3ER

Phone 1: 01722782383 (Home)

Phone 2: 07941060217 (Mob1)

Phone 3:

Email: laura@lhjprojects.com

Site details

Address: ESI Ltd

Contact:

Site phone:

Site email:

Order number: 786-14868 - Front door & frame

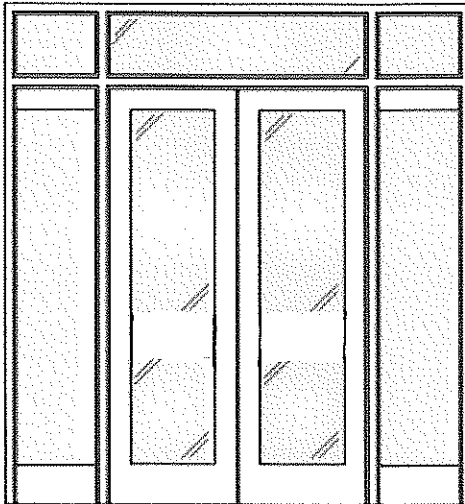

DOOR OPENS

In



Out

Position: Front door

FRAME

(w) 3000 x (h) 2375

Frame material: Meranti

	Panels		Mouldings	
	outside	inside	outside	inside
1	glass	glass	none	neg det

DOOR

(w) 1800 x (h) 2060 x (l) 57

Door material: Accoya

	Panels		Mouldings	
	outside	inside	outside	inside
2	glass	glass	none	neg det
1	glass	glass	none	neg det

GLASS

Glass	description
Left Fanlight (SU)	fan clear laminate
Centre Fanlight (SU)	fan clear laminate
Right Fanlight (SU)	fan clear laminate
Door (SU)	Clear laminate 63
Sidepanel (SU)	side clear laminate

HARDWARE

Hinges	Finish	Quantity
4" Butt Hinges	satn	6
Locks	Finish	Quantity
Hinge Bolts	satn	4
Bolts	Finish	Quantity
Era Security Bolts	satn	2
Shoot Bolt 152mm	satn	2

FINISH

	outside	inside
Frame	Painted - Gloss-	Painted - Gloss-
Door	Painted - Gloss-	Painted - Satln-

FITTING

Install frame (needs assembly)

Install door

Survey Required

Door Stop

Draught Brush (White)

Park on Drive? Yes

Special Notes For Joinery:

2930 outside - tucks behind plaster

3000 inside

2375 tall

730 x 1765 space on right for grill

Door frame sections 90 (inc. fixed stops) 70 on inside.

Either end similar

Head & transom make 50mm of frame

Special Notes For Fitting:

FIT CISA LOCK - Managing agent to co-ordinate final wiring up to intercom system

Extended shoot bolt at top - potentially fit ratchet bolts with thumb-turn for additional security - subject to confirmation

Potentially re-fit current grills on outside of door glass.

Chosen glass design for Frame and Sidepanel

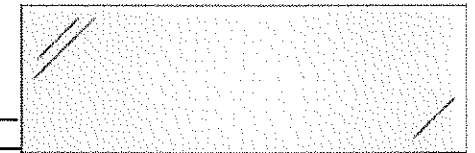

I agree with the above specification, conditions on reverse and costs set out below

Date:		Section Sub Total:	£	8,621.10
Customer Signature:		VAT for this section:	£	1,724.22
		Total for this section:	£	10,345.32
		Running total for order:	£	10,345.32