

3 Section 6-6
P_021 Scale 1:100

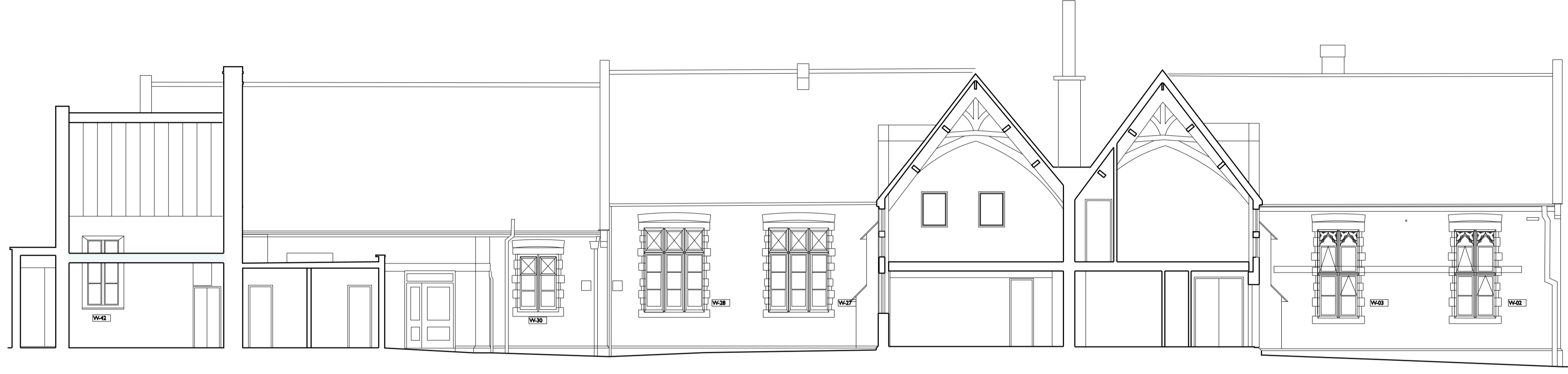

2 Elevation 5-5
P_021 Scale 1:100

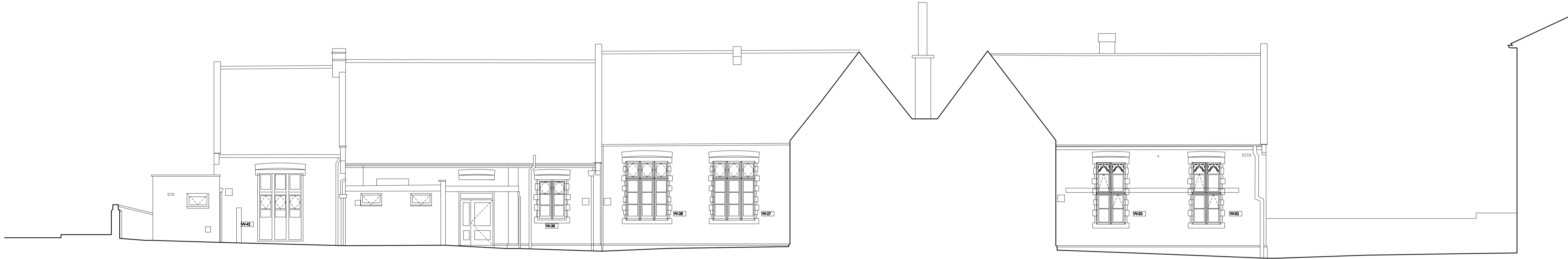

1 Elevation 4-4
P_021 Scale 1:100



Project
CHRIST CHURCH PRIMARY SCHOOL
Christchurch Hill, London NW3 1JH
Drawing Title

Elevation 4-4/Elevation 5-5/Section 6-6 - Existing

Project Number
537

Drawing Number
P021

Scale @ A1/A3
**1 : 100
1 : 200**

Status
Planning

Revision
A

Date
12.08.14

Revision Notes
Write a description of what has changed here
and here if needed

S C ULLINAN AND ARCHITECTS LTD.
ABAL
25 Hatton Garden
London EC1N 8BQ
UK
t: +44 (0) 20 7033 8788
e team@scabal.net

COPYRIGHT ©
All dimensions to be checked on site prior to commencement of work
Discrepancies between drawings and information to be referred to CA without delay