

Camden Planning Guidance

Design

London Borough of Camden

CPG **1**



September 2013

CPG1 Design

1	Introduction	5
2	Design excellence	9
3	Heritage.....	15
4	Extensions, alterations and conservatories.....	25
5	Roofs, terraces and balconies.....	35
6	Landscape design and trees	45
7	Shopfronts.....	57
8	Advertisements, signs and hoardings	73
9	Designing safer environments.....	79
10	Waste and Recycling Storage.....	89
11	Building services equipment	99
12	Artworks, statues and memorials	103

1 Introduction

What is Camden Planning Guidance?

- 1.1 We have prepared this Camden Planning Guidance to support the policies in our Local Development Framework (LDF). This guidance is therefore consistent with the Core Strategy and the Development Policies, and forms a Supplementary Planning Document (SPD) which is an additional “material consideration” in planning decisions. The Council formally adopted CPG1 – Design on 6 April 2011 following statutory consultation. This document was updated on 4 September 2013 following statutory consultation to include Section 12 on artworks, statues and memorials. The Camden Planning Guidance documents (CPG1 to CPG8) replace Camden Planning Guidance 2006.
- 1.2 The Camden Planning Guidance covers a range of topics (such as housing, sustainability, amenity and planning obligations) and so all of the sections should be read in conjunction, and within the context of Camden’s LDF.

Design in Camden

- 1.3 Camden has many attractive and historic neighbourhoods as well as both traditional and modern buildings of the highest quality. These are a significant reason that the borough is such a popular place to live, work and visit. As well as conserving our rich heritage we should also contribute towards it by ensuring that we create equally high quality buildings and spaces which will be appreciated by future generations.
- 1.4 This objective of achieving high quality design does not just concern new development or large-scale schemes, but also includes the replacement, extension or conversion of existing buildings. The detailed guidance contained within this section therefore considers a range of design-related issues for both residential and commercial property and the spaces around them.



What does this guidance cover?

- 1.5 This guidance provides information on all types of detailed design issues within the borough and includes the following sections:

1. Introduction
2. Design excellence
3. Heritage
4. Extensions, alterations and conservatories
5. Roofs, terraces and balconies
6. Landscape design and trees
7. Shopfronts
8. Advertisements, signs and hoardings
9. Designing safer environments
10. Waste recyclables storage
11. Building services equipment
12. Artworks, statues and memorials

- 1.6 This guidance supports the following Local Development Framework policies:

Core Strategy

- CS14 Promoting high quality places and conserving our heritage
- CS15 Protecting and improving our parks and open spaces & encouraging biodiversity
- CS17 Making Camden a safer place
- CS18 Dealing with our waste and encouraging recycling

Development Policies

- DP24 Securing high quality design
- DP25 Conserving Camden's heritage
- DP27 Basements and lightwells
- DP30 Shopfronts

- 1.7 It should be noted that the guidance covered in this section only forms part of the range of considerations that you should address when proposing new development. In addition to these specific design matters you should also consider wider issues such as cycle storage, residential space standards, wheelchair housing, designing in sustainability measures and impacts on neighbours. Further guidance on these, and other issues, is contained within the Local Development Framework documents and the Camden Planning Guidance.

4 Extensions, alterations and conservatories

KEY MESSAGES

- Alterations should always take into account the character and design of the property and its surroundings.
- Windows, doors and materials should complement the existing building.
- Rear extensions should be secondary to the building being extended.
- You can make certain types of minor alterations without planning permission (see below) external alterations.

4.1 This guidance provides advice to those seeking to alter or extend a residential property, including the erection of conservatories. The principles of this guidance also apply to extensions and alterations to other types of property. It expects high quality design that respects and enhances the character and appearance of a property and its surroundings, and also covers matters such as outlook, privacy and overlooking.

4.2 This guidance relates to Core Strategy Policy CS14 Promoting high quality places and conserving our heritage and Development Policies DP24 Securing high quality design.

When does this apply?

4.3 This guidance applies to all proposals for alterations and extensions to residential properties, although some aspects will be relevant to alterations and extensions to other types of buildings.

4.4 You can make certain types of minor changes to your property without needing to apply for planning permission. These are called "permitted development rights", and further details can be found on the planning portal website www.planningportal.gov.uk or by contacting the Council. In some conservation areas, Article 4 directions have been introduced which have removed certain permitted development rights. Details of Article 4 Directions, including where they apply in Camden can be found in the Conservation and Urban Design section of our website www.camden.gov.uk.

4.5 In addition to this guidance, you should also make reference to chapters on Heritage, Design excellence and Roofs, Terraces and balconies, in this CPG. If your property is situated within a conservation area then you should also refer to the relevant Conservation Area Statement, Appraisal or Management Plan, which sets out detailed guidelines for development in a particular area. Many of these are available on our website.

Guidance for all extensions and alterations

External alterations

- 4.6 The good practice principles set out below and the general design considerations for residential façades shown in Figure 1 – ‘Alterations to Residential Façades’ should be followed when undertaking external alterations. A façade is the front or face of a building.

Good practice principles for external alterations

- 4.7 Alterations should always take into account the character and design of the property and its surroundings. A harmonious contrast with the existing property and surroundings may be appropriate for some new work to distinguish it from the existing building; in other cases closely matching materials and design details are more appropriate so as to ensure the new work blends with the old.

Windows

- Where it is necessary to alter or replace windows that are original or in the style of the originals, they should be replaced like with like wherever possible in order to preserve the character of the property and the surrounding area. New windows should match the originals as closely as possible in terms of type, glazing patterns and proportions (including the shape, size and placement of glazing bars), opening method, materials and finishes, detailing and the overall size of the window opening.
- Where timber is the traditional window material, replacements should also be in timber frames. uPVC windows are not acceptable both aesthetically and for environmental reasons, including their relatively short lifespan and inability to biodegrade. Similarly, where steel is the traditional window material, steel replacements will be sought wherever possible, see also CPG3 Sustainability (Sustainable use of materials chapter), which gives guidance on the use of sustainable materials).
- Reference should be made to the Building Research Establishment's (BRE) Green Guide to Specification when sourcing replacement window frames.
- Where the original glazing bars are highly detailed and intricate, or contain stained glass or leaded panes these should be retained and repaired. See also the Camden leaflet *A Guide to Windows (2006)*, which is available on our website, for advice on secondary glazing and other ways to improve energy efficiency while retaining attractive original features.
- Where windows are replaced they should have the lowest 'U-value' feasible.
- Listed building consent will be required for replacement windows, secondary glazing and double-glazing in listed buildings.
- In conservation areas original single-glazed windows often contribute to the character and appearance of the area, and should be retained

and upgraded. There may however be some instances where double-glazing can be installed in a design that matches the original, for instance sash windows or casements with large individual pane sizes, or in secondary glazing. In such cases, the window frame and glazing bars of the replacement windows should match the existing.

- Further guidance on window alterations and the effect that this can have on energy efficiency and protecting heritage assets can be found on English Heritage's 'Climate Change and your Home' website: www.climatechangeandyourhome.org.uk

Doors

- Where you are looking to replace doors their design should match the dimensions, proportions, joinery details, panelling and glazing of the original. Where timber replacement doors are proposed the timber should be sustainably sourced.
- Characteristic doorway features, such as porches, such be retained where they make a positive contribution to the character of groups of buildings.

Materials

- Wherever possible you should use materials that complement the colour and texture of the materials in the existing building, see also CPG3 Sustainability (Sustainable use of materials chapter). In historic areas traditional materials such as brick, stone, timber and render will usually be the most appropriate complement to the existing historic fabric; modern materials such as steel and glass may be appropriate but should be used sensitively and not dominate the existing property.
- Materials for alterations should weather well, so their ageing process contributes positively to the character of the building, and the site's wider context.
- Original surface finishes should be retained or replicated wherever possible, as they are usually central to the architectural design / character treatment of a building. These may cover the entire building or façade (such as stucco facing), the roof elements (such as roof tiles and roof ridges), highlight specific features (such as windows or doors) or act as decorative elements (such as ironwork or terracotta panels).
- When repairing existing wall finishes, the composition of the original material (such as plaster, stucco or render) should be determined, the defective area cut out and a replacement material of identical chemical composition applied and properly bonded. Concrete repairs are generally non-original and unsympathetic to historic buildings, and can damage bricks, and should be replaced with a more traditional lime-based finish.
- The insulating quality of materials should be considered, along with their embodied energy (the energy used in manufacture) and the potential for re-use and recycling.

- Alterations or repairs to brickwork or stonework should match the original in all respects while satisfying the needs of durability and maintenance. This should include matching the original bond, mortar colour and texture. Retention of any existing pointing is encouraged wherever possible.
- Samples of brick type and mortar colour will normally be required to be submitted to the Council as part of any application.
- Painting, rendering or cladding of brickwork will normally be resisted, as it is often unsightly and can damage the appearance of a building by obscuring the texture and original colour of the façade. Painting, rendering or cladding may also trap moisture, which can cause major damp problems in the masonry.

External pipework

- Original external pipework and guttering should be repaired or reinstated in a like-for-like manner, where possible. In the case of historic buildings, cast iron replicas of original pipework are preferable to uPVC pipes. New pipework should be restricted to the side and rear elevations of buildings to avoid spoiling the appearance of the principal façade and should be grouped together and located in a discrete position.

Scale

- 4.8 Extensions should be subordinate to the original building in terms of scale and situation unless the specific circumstances of the site, such as the context of the property or its particular design, would enable an exception to this approach. More detailed guidance on design considerations is contained within CPG1 Design (Design excellence chapter).

Figure 2. Alterations to residential facades

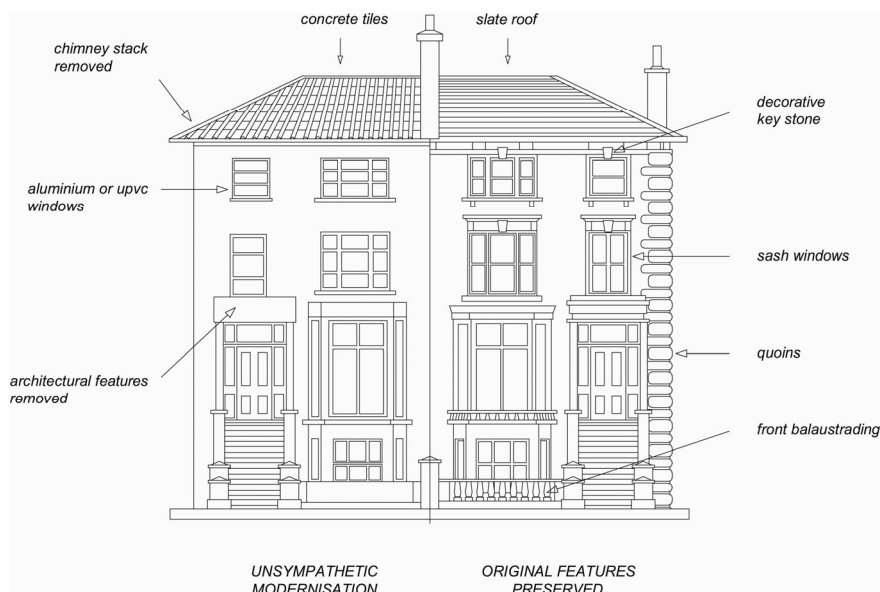

Rear extensions

- 4.9 A rear extension is often the most appropriate way to extend a house or property. However, rear extensions that are insensitively or inappropriately designed can spoil the appearance of a property or group of properties and harm the amenity of neighbouring properties, for example in terms of outlook and access to daylight and sunlight.

General principles

- 4.10 Rear extensions should be designed to:
- be secondary to the building being extended, in terms of location, form, scale, proportions, dimensions and detailing;
 - respect and preserve the original design and proportions of the building, including its architectural period and style;
 - respect and preserve existing architectural features, such as projecting bays, decorative balconies or chimney stacks;
 - respect and preserve the historic pattern and established townscape of the surrounding area, including the ratio of built to unbuilt space;
 - not cause a loss of amenity to adjacent properties with regard to sunlight, daylight, outlook, overshadowing, light pollution/spillage, privacy/overlooking, and sense of enclosure;
 - allow for the retention of a reasonable sized garden; and
 - retain the open character of existing natural landscaping and garden amenity, including that of neighbouring properties, proportionate to that of the surrounding area.
- 4.11 Materials should be chosen that are sympathetic to the existing building wherever possible (see also CPG3 Sustainability on Sustainable use of materials).

Height of rear extensions

- 4.12 In order for new extensions to be subordinate to the original building, their heights should respect the existing pattern of rear extensions, where they exist. Ground floor extensions are generally considered preferable to those at higher levels. The maximum acceptable height of an extension should be determined in relation to the points outlined in paragraph 4.10 above. In cases where a higher extension is appropriate, a smaller footprint will generally be preferable to compensate for any increase in visual mass and bulk, overshadowing and overlooking that would be caused by the additional height.
- 4.13 In most cases, extensions that are higher than one full storey below roof eaves/parapet level, or that rise above the general height of neighbouring projections and nearby extensions, will be strongly discouraged.

Width of rear extensions

- 4.14 The width of rear extensions should be designed so that they are not visible from the street and should respect the rhythm of existing rear extensions.
- 4.15 In addition, the rear of some buildings may be architecturally distinguished, either forming a harmonious composition, or visually contributing to the townscape. The Council will seek to preserve these where appropriate. Some of the Borough's important rear elevations are identified in conservation area statements, appraisals and management plans.

Side extensions

- 4.16 Certain building forms may lend themselves to side extensions. Such extensions should be designed in accordance with the general considerations set out above in paragraph 4.10. Side extensions should also:
- be no taller than the porch; and
 - set back from the main building.
- 4.17 In many streets in the north of the Borough houses have mature rear gardens that can often be seen through gaps between buildings, softening the urban scene and providing visual interest. The infilling of gaps will not be considered acceptable where:
- significant views or gaps are compromised or blocked;
 - the established front building line is compromised;
 - the architectural symmetry or integrity of a composition is impaired;
 - the original architectural features on a side wall are obscured; or
 - access to the rear of a property is lost.
- 4.18 Where a property is located in a conservation area, reference should be made to the relevant conservation area statements, appraisals and management plans, which often identify important gaps and vistas where infilling would be inappropriate.

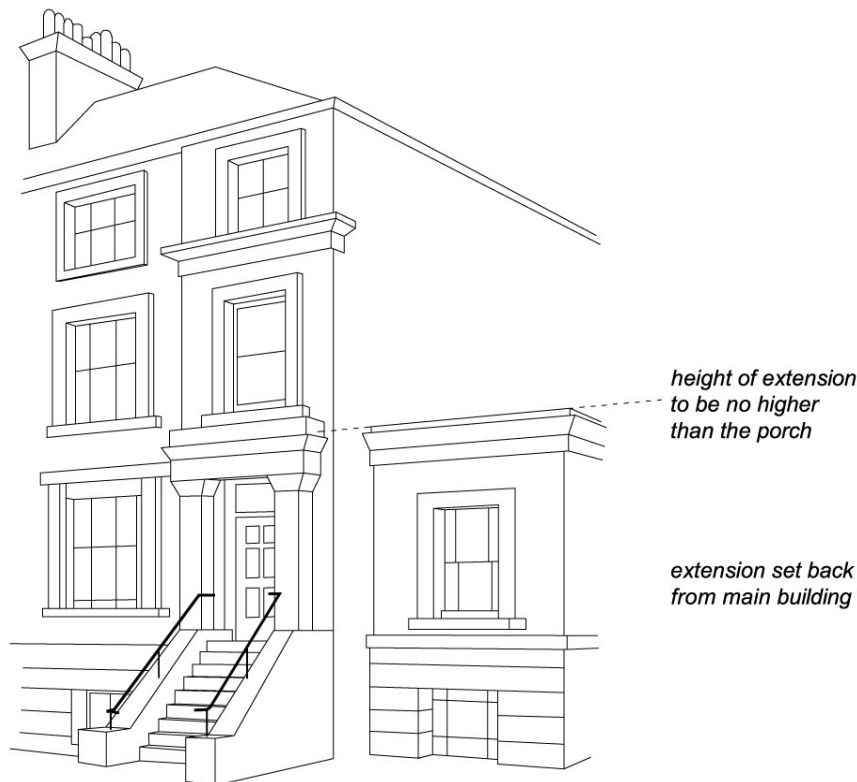
Figure 3. Side extensions

Conservatories

4.19 Conservatories should normally:

- be located adjacent to the side and rear elevations of the building;
- be subordinate to the building being extended in terms of height, mass, bulk, plan form and detailing;
- respect and preserve existing architectural features, e.g. brick arches, windows etc;
- be located at ground or basement level. Only in exceptional circumstances will conservatories be allowed on upper levels;
- not extend the full width of a building. If a conservatory fills a gap beside a solid extension, it must be set back from the building line of the solid extension; and
- be of a high quality in both materials and design.

4.20 Conservatories should not overlook or cause light pollution to neighbouring properties, including to those in flats above. In order to minimise overlooking, opaque lightweight materials such as obscured glass may be necessary on façades abutting neighbouring properties. Also, in order to minimise light pollution, solid lightweight materials, one-way glass or obscured glass may be required.

- 4.21 Further guidance is contained within CPG4 Protecting and improving quality of life (Light Pollution chapter).

Development in rear gardens and other open land

- 4.22 The construction of garden buildings, including sheds, stand-alone green houses and other structures in rear gardens and other undeveloped areas, can often have a significant impact upon the amenity, biodiversity and character of an area. They may detract from the generally soft and green nature of gardens and other open space, contributing to the loss of amenity for existing and future residents of the property.
- 4.23 Large garden buildings may also affect the amenity value of neighbours' gardens, and if used for purposes other than storage or gardening, may intensify the use of garden spaces.
- 4.24 Development in rear gardens should:
- ensure the siting, location, scale and design of the proposed development has a minimal visual impact on, and is visually subordinate to, the host garden
 - not detract from the open character and garden amenity of the neighbouring gardens and the wider surrounding area
 - use suitable soft landscaping to reduce the impact of the proposed development
 - ensure building heights will retain visibility over garden walls and fences
 - use materials which complement the host property and the overall character of the surrounding area. The construction method should minimise any impact on trees (also see Landscape design and trees chapter in this CPG), or adjacent structures
 - address any impacts of extensions and alterations upon water run-off and groundwater flows, both independently or cumulatively with other extensions, and demonstrate that the impact of the new development on water run-off and groundwater flows will be negated by the measures proposed. Reference should be made to CPG3 Sustainability (Flooding chapter).
- 4.25 Pockets of privately owned land make important contributions to the character of certain parts of the borough, both in established neighbourhoods and areas of new development, creating village greens, informal verges, set backs for established structures or settings for listed buildings. Building on such areas will generally be discouraged.
- 4.26 Where any type of development, either in a rear garden or on private land that forms part of a public space, may be appropriate in principle, a full assessment should be made prior to the commencement of the development to avoid any potential impact upon trees or other vegetation in the surrounding area. This assessment may be required as part of an application for planning permission.

Further information

- 4.27 The following professional bodies provide further guidance and advice on buildings and design matters:
- Royal Institute of Chartered Surveyors (RICS); and
 - Royal Institute of British Architects (RIBA).

5 Roofs, terraces and balconies

KEY MESSAGES

Roof extensions fall into two categories:

- Alterations to the overall roof form; or
- Smaller alterations within the existing roof form, such as balconies and terraces.

When proposing roof alterations and extensions, the main considerations should be:

- The scale and visual prominence;
- The effect on the established townscape and architectural style;
- The effect on neighbouring properties

- 5.1 This guidance provides advice on roof alterations and extensions and on proposals for balconies and terraces. The Council will seek to ensure that roof alterations are sympathetic and do not harm the character and appearance of buildings or the wider townscape in the borough.
- 5.2 This guidance replates primarily to Development Policies DP24 Securing high quality design and DP25 Conserving Camden's Heritage.

When does this apply?

- 5.3 This guidance applies to all planning applications involving roof alterations, roof extensions, balconies and terraces, and is particularly relevant to residential properties.
- 5.4 For properties in conservation areas, reference should also be made to the relevant conservation area statements, appraisals and management plans. These describe the area and its special character and contain specific area-based advice.
- 5.5 Where buildings are listed, reference should also be made to planning guidance on Heritage.

Roof alterations and extensions – general principles

- 5.6 Proposals to alter and extend roofs fall into two categories: those that are accommodated within the existing roof form, such as dormer windows and roof lights, and those which alter the overall roof form, such as the construction of mansard roofs.
- 5.7 Additional storeys and roof alterations are likely to be **acceptable** where:
- There is an established form of roof addition or alteration to a terrace or group of similar buildings and where continuing the pattern of development would help to re-unite a group of buildings and townscape;

- Alterations are architecturally sympathetic to the age and character of the building and retain the overall integrity of the roof form;
- There are a variety of additions or alterations to roofs which create an established pattern and where further development of a similar form would not cause additional harm.

5.8 A roof alteration or addition is likely to be **unacceptable** in the following circumstances where there is likely to be an adverse affect on the skyline, the appearance of the building or the surrounding street scene:

- There is an unbroken run of valley roofs;
- Complete terraces or groups of buildings have a roof line that is largely unimpaired by alterations or extensions, even when a proposal involves adding to the whole terrace or group as a co-ordinated design;
- Buildings or terraces which already have an additional storey or mansard;
- Buildings already higher than neighbouring properties where an additional storey would add significantly to the bulk or unbalance the architectural composition;
- Buildings or terraces which have a roof line that is exposed to important London-wide and local views from public spaces;
- Buildings whose roof construction or form are unsuitable for roof additions such as shallow pitched roofs with eaves;
- The building is designed as a complete composition where its architectural style would be undermined by any addition at roof level;
- Buildings are part of a group where differing heights add visual interest and where a roof extension would detract from this variety of form;
- Where the scale and proportions of the building would be overwhelmed by additional extension.

5.9 Materials, such as clay tiles, slate, lead or copper, that visually blend with existing materials, are preferred for roof alterations and repairs. Where roofs are being refurbished, original materials such as keyhole ridge tiles or decorative chimney stacks and chimney pots should be reused. Replacement by inappropriate substitutes erodes the character and appearance of buildings and areas.

5.10 Where the principle of an additional storey is acceptable, the more specific guidance set out below will apply. This advice is supplemented by more specific area-based advice as set out in the Council's conservation area statements, appraisals and management plans which set out our approach to preserving and enhancing such areas. Many of these appraisals and management plans are available for download on our website, or are available as hard copies from our Planning reception.

Roof dormers

- 5.11 Alterations to, or the addition of, roof dormers should be sensitive changes which maintain the overall structure of the existing roof form. Proposals that achieve this will be generally considered acceptable, providing that the following circumstances are met:
- a) The pitch of the existing roof is sufficient to allow adequate habitable space without the creation of disproportionately large dormers or raising the roof ridge. Dormers should not be introduced to shallow-pitched roofs.
 - b) Dormers should not be introduced where they cut through the roof ridge or the sloped edge of a hipped roof. They should also be sufficiently below the ridge of the roof in order to avoid projecting into the roofline when viewed from a distance. Usually a 500mm gap is required between the dormer and the ridge or hip to maintain this separation (see Figure 4). Full-length dormers, on both the front and rear of the property, will be discouraged to minimise the prominence of these structures.
 - c) Dormers should not be introduced where they interrupt an unbroken roofscape.
 - d) In number, form, scale and pane size, the dormer and window should relate to the façade below and the surface area of the roof. They should appear as separate small projections on the roof surface. They should generally be aligned with windows on the lower floors and be of a size that is clearly subordinate to the windows below. In some very narrow frontage houses, a single dormer placed centrally may be preferable (see Figure 4). It is important to ensure the dormer sides (“cheeks”) are no wider than the structure requires as this can give an overly dominant appearance. Deep fascias and eaves gutters should be avoided.
 - e) Where buildings have a parapet the lower edge of the dormer should be located below the parapet line (see Figure 4).
 - f) Materials should complement the main building and the wider townscape and the use of traditional materials such as timber, lead and hanging tiles are preferred.

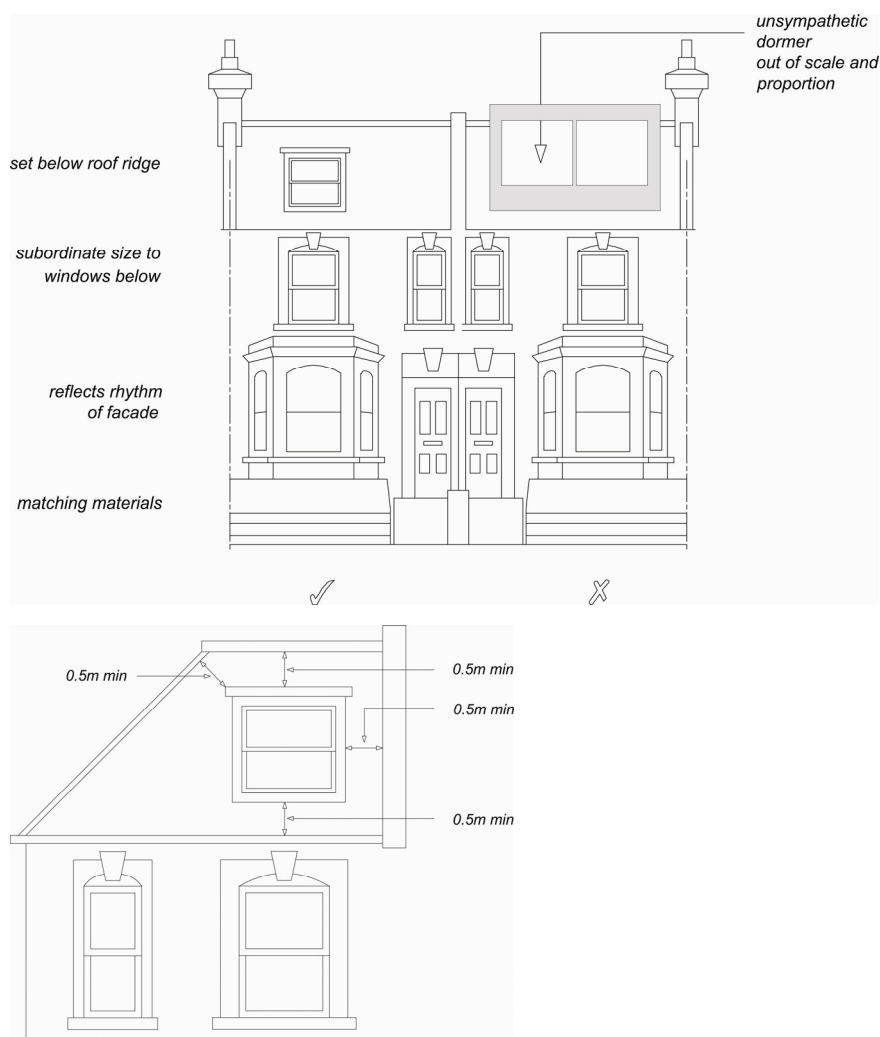
Figure 4. Dormer windows

5.12 See CPG2 Housing (Residential development standards chapter) for further information, particularly the section on ceiling heights.

5.13 The presence of unsuitably designed new or altered dormers on neighbouring properties will not serve as a precedent for further development of the same kind.

Mansard Roofs

5.14 Mansard roofs are a traditional means of terminating a building without adding a highly visible roof. This form is acceptable where it is the established roof form in a group of buildings or townscape.

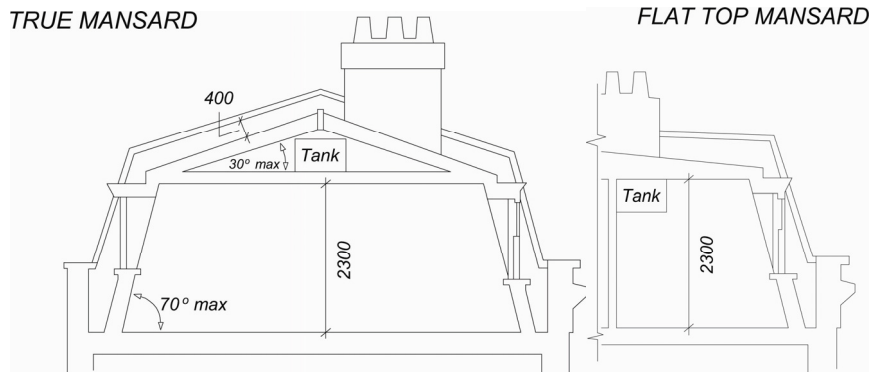
Figure 5. Mansard Roofs**True Mansard**

Lower slope is at a steeper angle than the upper, and the upper slope is visible

Flat topped Mansard

Upper slope of a pitch below 5° or totally flat

- 5.15 Mansard roofs are often the most appropriate form of extension for a Georgian or Victorian dwelling with a raised parapet wall and low roof structure behind. Mansard roofs should not exceed the height stated in Figure 5 so as to avoid excessive additional height to the host building. They are often a historically appropriate solution for traditional townscapes. It should be noted that other forms of roof extensions may also be appropriate in situations where there is a strong continuous parapet and the extension is sufficiently set back or where they would match other existing sympathetic roof extension already in the terrace.

Parapet wall

A low wall or railing that is built along the edge of a roof, balcony or terrace for protection purposes.

Cornice

The topmost architectural element of a building, projecting forward from the main walls, originally used as a means of directing rainwater away from the building's walls.

- 5.16 The three main aspects to consider when designing a mansard roof extension are its:
- pitches and profile;
 - external covering; and
 - windows.
- 5.17 The lower slope (usually 60-70°) should rise from behind and not on top of the parapet wall, separated from the wall by a substantial gutter. Original cornice, parapet and railing details should be retained and where deteriorated or lost, should be incorporated into the design of new roof extensions. Visible chimney stacks should be retained and increased in height, where necessary. Only party walls with their chimney stacks and windows should break the plane of the roof slope, and should be accommodated in a sensitive way and be hidden as far

as is possible. (See also guidance on dormer windows and roof lights). Dormer windows or roof lights should be confined to the lower slope.

- 5.18 Roofing materials should be of the highest quality because of their significant visual impact on the appearance of a building and townscape and the need to be weather-tight. Natural slate is the most common covering and this should be laid with a traditional overlap pattern. Artificial slate or felt are not acceptable roof coverings in conservation areas. Where a roof in a conservation area is being re-covered, the choice of covering should replicate the original, usually natural slate or clay tile.

Valley or Butterfly roofs

- 5.19 On buildings with a 'valley' or 'butterfly' roof if a mansard extension is considered acceptable in terms of the guidance in paragraphs 5.7 and 5.8 of this chapter, then the parapet should be retained. The new roof should start from behind the parapet at existing hopper-head level, forming a continuous slope of up to a maximum of 70° (see Figure 6). In this context, it is usually more appropriate to introduce conservation-style roof lights, which are flush with the roof slope, rather than dormers. Terraces and additional railings will not usually be acceptable.

Figure 6. Butterfly roofs

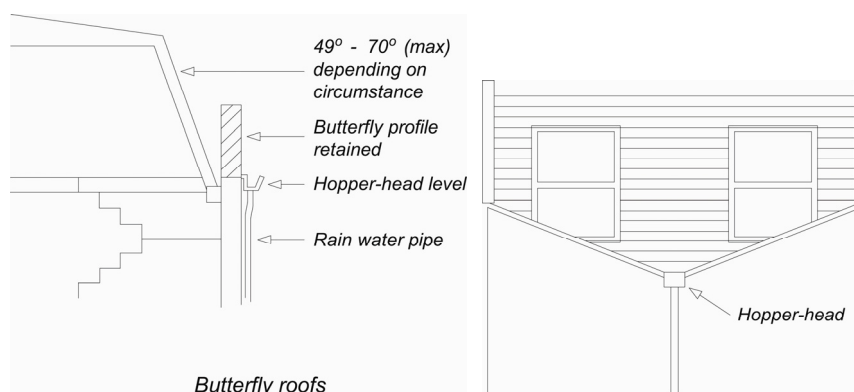

Hopper head level

The level at which the 'hopper head' (a square or funnel shaped receptacle to connect rainwater or waste pipes to a down-pipe) is positioned.

Other roof additions

- 5.20 On some contemporary buildings a less traditional form of roof addition may be more appropriate. In such cases, proposals should still have regard for the following general principles:
- The visual prominence, scale and bulk of the extension;
 - Use of high quality materials and details;

- Impact on adjoining properties both in terms of bulk and design and amenity of neighbours, e.g. loss of light due to additional height;
- Sympathetic design and relationship to the main building.

Roof lights

- 5.21 Roof lights can have an adverse impact upon the character and appearance of buildings and streetscapes. This occurs where they are raised above the roof slope rather than being flush with the roof profile, or where they are an incompatible introduction into an otherwise uncluttered roofscape, or where they conflict with other architectural roof elements, e.g. gables and turrets.
- 5.22 Roof lights should be proportioned to be significantly subordinate both in size and number and should be fitted flush with the roof surface. Some properties, particularly listed buildings and those within conservation areas with prominent roof slopes may be so sensitive to changes that even the installation of roof lights may not be acceptable.

Balconies and terraces

- 5.23 Balconies and terraces can provide valuable amenity space for flats that would otherwise have little or no private exterior space. However, they can also cause nuisance to neighbours. Potential problems include overlooking and privacy, daylight, noise, light spillage and security.
- 5.24 Balconies and terraces should form an integral element in the design of elevations. The key to whether a design is acceptable is the degree to which the balcony or terrace complements the elevation upon which it is to be located. Consideration should therefore be given to the following:
- detailed design to reduce the impact on the existing elevation;
 - careful choice of materials and colour to match the existing elevation;
 - possible use of setbacks to minimise overlooking – a balcony need not necessarily cover the entire available roof space;
 - possible use of screens or planting to prevent overlooking of habitable rooms or nearby gardens, without reducing daylight and sunlight or outlook; and
 - need to avoid creating climbing opportunities for burglars.

Roof Level

- 5.25 A terrace provided at roof level should be set back behind the slope of a pitched roof in accordance with Figure 7, or behind a parapet on a flat roof. A terrace should normally comply with the following criteria:
- The dimensions of the roof should be sufficient to accommodate a terrace without adversely affecting the appearance of the roof or the elevation of the property.
 - A terrace will only normally be acceptable on the rear of properties. It is normally inappropriate to set back a mansard to provide a terrace.

- It should not result in the parapet height being altered, or, in the case of valley/butterfly roofs, the infilling of the rear valley parapet by brickwork or railings.
- Any handrails required should be well set back behind the line of the roof slope, and be invisible from the ground.
- It should not result in overlooking of habitable rooms of adjacent properties.

- 5.26 When a terrace is provided within the slope of a pitch as in Figure 7, the adjacent tiles or slates should be kept unbroken above the eaves. The width of the terrace should be no wider than a dormer opening. A terrace may be acceptable behind an existing parapet. Where the height of the parapet is less than 1.1m, a railing will be required to fulfil Building Regulations.

Figure 7. Roof terraces

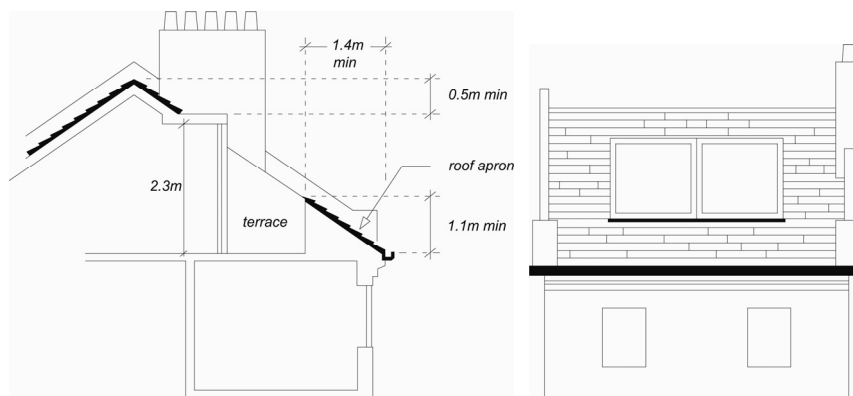

Building services equipment

- 5.27 New building services equipment and water tanks should be accommodated within the envelope of the building and its siting should be considered as part of the overall design (see chapter on Building services equipment in this CPG). Building services equipment includes, but is not limited to, heating and cooling systems, ventilation and extraction systems and associated ducting for electricity, communications and plumbing.

Green roofs

- 5.28 We encourage the incorporation of green roofs into schemes where appropriate in design terms (see chapter on Green roofs and walls in CPG3 Sustainability). You should contact the Council to confirm whether planning permission is required for green roofs. Planning permission is not required on flat roofs which are concealed by a parapet.

Solar panels

- 5.29 We encourage the installation of solar panels into schemes and for some properties these will not need planning permission. You should

contact the Council and visit the Planning Portal website www.planningportal.gov.uk to confirm whether planning permission is required for solar panels. Solar panels should be sited so as to maximise efficiency but minimise their visual impact and glare, for example utilising valley roofs and concealed roof slopes. Reference should be made to CPG3 Sustainability (Energy Efficiency: existing buildings and Energy Efficiency: new buildings chapters).

Camden Planning Guidance

Housing

London Borough of Camden

CPG 2



September 2013

CPG2 Housing

1	Introduction	5
2	Affordable housing and housing in mixed use development....	7
3	Student Housing.....	41
4	Residential development standards	53
5	Lifetime Homes and Wheelchair Housing	63
6	Development involving net loss of homes	75

CPG2 Housing

1	Introduction	5
2	Affordable housing and housing in mixed use development....	7
3	Student Housing.....	41
4	Residential development standards	53
5	Lifetime Homes and Wheelchair Housing	63
6	Development involving net loss of homes	75

1 Introduction

What is Camden Planning Guidance?

- 1.1 We have prepared this Camden Planning Guidance (CPG) to support the policies in our Local Development Framework (LDF). This guidance is therefore consistent with the Core Strategy and the Development Policies, and forms a Supplementary Planning Document (SPD) which is an additional “material consideration” in planning decisions. The Council formally adopted CPG2 Housing on 6 April 2011 following statutory consultation. The Camden Planning Guidance documents (CPG1 to CPG8) replace Camden Planning Guidance 2006.
- 1.2 This document (CPG2 Housing) was updated on 4 September 2013 following statutory consultation in November to December 2012. The Council has also consulted on other amendments to CPG2 relating to “affordable rent”, which have not yet been adopted or withdrawn, and will be considered when the Mayor of London has determined how early alterations to the London Plan will be taken forward. These changes are included in appendix (i) to this document for information, with proposed additions underlined and proposed deletions ~~struck through~~ (see page 79).
- 1.3 The Camden Planning Guidance covers a range of topics (such as design, sustainability, amenity and planning obligations) and so all of the sections should be read in conjunction, and within the context of Camden’s LDF.

Housing in Camden

- 1.4 A key priority for the Council is to ensure that everyone has the opportunity to live in a decent home at a price they can afford in a community where they want to live. Camden is a very popular place to live, which means that average house prices are high and that the demand for affordable housing far outstrips supply.
- 1.5 The Local Development Framework seeks to make full use of Camden’s capacity for housing to establish a plentiful supply and broad range of homes. In addition to meeting or exceeding Camden’s housing targets, the Local Development Framework seeks to ensure that new homes are built to a high standard and provide well-designed accommodation that meets the needs of a range of occupiers.

What does this guidance cover?

- 1.6 This guidance provides information on all types of housing development within the borough. It provides specific guidance on:
- Affordable housing
 - Student housing
 - Residential Space standards
 - Lifetime homes and wheelchair housing
 - Development involving net loss of homes
- 1.7 It highlights the Council's requirements and guidelines which support the Local Development Framework policies:
- CS1 – Distribution of growth
 - CS5 – Managing the impact of growth and development
 - CS6 – Providing quality homes
 - CS14 – Promoting high quality places and conserving our heritage
 - DP1 – Mixed use development
 - DP2 – Making full use of Camden's capacity for housing
 - DP3 – Contributions to the supply of affordable housing
 - DP4 – Minimising the loss of affordable housing
 - DP5 – Homes of different sizes
 - DP6 – Lifetime homes and wheelchair housing
 - DP7 – Sheltered housing and care homes for older people
 - DP8 – Accommodation for homeless people and vulnerable people
 - DP9 – Student housing, bedsits and other housing with shared facilities
 - DP26 – Managing the impact of development on occupiers and neighbours

4 Residential development standards

KEY MESSAGE

Development should provide high quality housing that provides secure, well-lit accommodation that has well-designed layouts and rooms.

- 4.1 This guidance relates to Camden Core Strategy policies CS5 – *Managing the impact of growth and development*, CS6 – *Providing quality homes* and CS14 – *Promoting high quality places and conserving our heritage* plus Camden Development Policy DP26 – *Managing the impact of developers on occupiers and neighbours*. In addition, homes of all tenures should meet lifetime homes standards in accordance with Development Policy DP6 and the CPG on Lifetime homes and wheelchair housing.

TENURE

Describes the ownership of a home and the relationship between a household and their home i.e. owner-occupied, shared ownership, private rented, social rented, etc.

- 4.2 The '**Access for all**' section in CPG6 **Amenity** sets out the Council's approach to providing buildings and spaces that are accessible to everyone. Reference should also be made to the **Design Excellence** section of CPG1 **Design** and to other sections of CPG2 **Housing**.
- 4.3 The space standards in this guide are minimum requirements and should not be taken as maxima. Housing which exceeds the minimum standards will always be encouraged.
- 4.4 This guidance applies to planning applications involving the provision of residential accommodation and residential conversions, extensions and change of use. In cases involving residential conversions of listed buildings a sensitive and imaginative approach to achieving these standards may need to be taken.

MAYOR'S HOUSING SPG

The Mayor has prepared a draft replacement housing SPG. The Mayor's draft SPG supports the emerging replacement London Plan, which makes provision for residential standards to be applied across all tenures of development. Both the draft replacement London Plan and the draft replacement Housing SPG are expected to be adopted in autumn 2011.

In addition, we anticipate that housing with public subsidy in London will have to comply with the Mayor's London Housing Design Guide from April 2011 (published in interim form in August 2010). The Mayor is seeking to adopt the London Housing Design Guide standards for all housing tenures in London through the London Plan.

- 4.5 Camden's Core Strategy indicates that we will seek a range of self-contained homes to meet identified dwelling size priorities. These

priorities are set out in detail in our Development Policies document – see particularly policy DP5 and paragraph 5.4.

Guidance on residential development standards

General principles

- 4.6 All residential developments in the Borough are required to be designed and built to create high quality homes:
- All newly created dwellings for households of 2 or more people should be self-contained (applies to homes in Use Class C3, but does not apply to care homes for elderly or vulnerable people, student housing, bedsits, or other Houses in Multiple Occupation (HMOs)).
 - Each dwelling should have its own secure private entrance which leads either directly from the street or off a common entrance hall – the number of entrances off one corridor should be limited.

SELF-CONTAINED

Accommodation with its own kitchen, bathroom and toilet for the sole use of occupants behind a separate front door.

HOUSES IN MULTIPLE OCCUPATION (HMO)

HMOs are flats or houses permanently occupied by more than one household, where each household does not have exclusive access to all cooking, washing and toilet facilities behind a locked front door.

Layout

- 4.7 There should usually be a permanent partition between eating and sleeping areas. Kitchens and living rooms that are permanently separated are preferable. However, combined kitchen and living areas are considered acceptable as long as the floor area is sufficient to allow for the greater range of activities that will take place in them.

Rooms

- All rooms should be able to function for the purpose for the purpose for which they are intended.
- They should have an adequate size, shape, door arrangement, height, insulation for noise and vibration and natural lighting and ventilation.
- They should lead off a hallway or lobby so that it is possible to access any habitable room without passing through another habitable room, although Building Regulations Part B - Fire Safety allow inner rooms provided they meet certain criteria.

HABITABLE ROOM

A room that is capable of being used as primary living space. Generally consists of living rooms, dining rooms, large kitchen/diners and large bedrooms

Flexible construction/layout

- 4.8 In addition, wherever practical dwellings should be designed to enable greater flexibility in construction design so that they can be capable of some form of extension or adaptation in order to accommodate changing lifestyles and family needs or other social use.
- 4.9 For example design features that could be considered, include:
- open plan layouts or generic layouts/floor plans;
 - avoiding load bearing internal walls;
 - easily accessible services and utilities e.g. a central accessible core or accessible floor/ceiling cavity.
 - For further examples see: By design urban design in the planning system: towards better practice:
www.communities.gov.uk/publications/planningandbuilding/bydesignurban by DETR (2000) (accessed April 2011).

Internal space standards

Ceiling heights

- 4.10 All habitable rooms should have minimum headroom of 2.3 metres. The exceptions are habitable rooms in existing basements, which may have 2.1 metres headroom, and habitable rooms in attics which should have a minimum room height of 2.3 metres over at least half of the floor area (not including any floor space where the ceiling height is less than 1.5 metres). See Figure 10.
- 4.11 Any floor area where the ceiling height is less than 1.5 metres will not count towards the habitable floorspace. We will also consider the suitability of floor to ceiling heights in relation to context of building and how size of windows and floor to ceiling heights impact design. Please also refer to CPG1 **Design** (see particularly the sections on '**Design Excellence**' and '**Roofs, terraces and balconies**') and CPG4 **Basements**.

Figure 10. Ceiling heights and natural light for basements

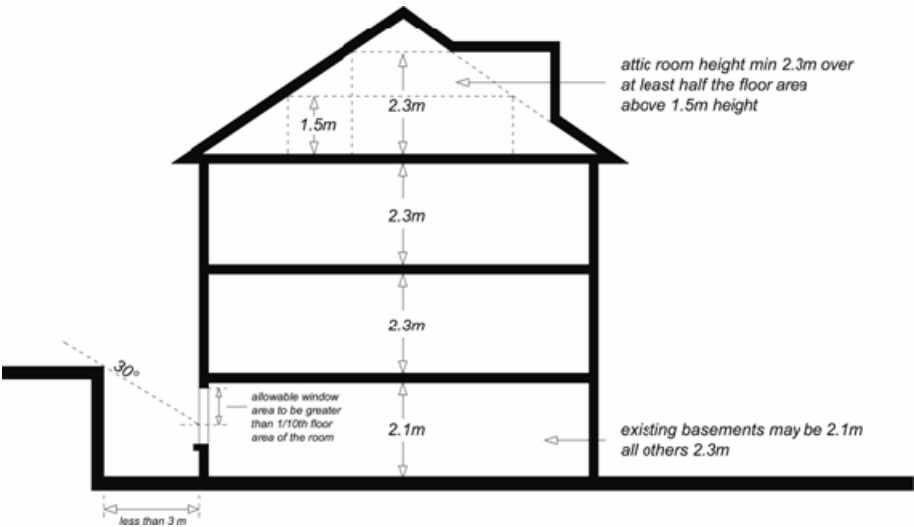

Space and room sizes

- 4.12 Although planning cannot control the precise internal layout of individual proposals, it is important to ensure that dwellings are capable of providing a suitable layout and adequate room sizes that reflect the use and type of accommodation. The Council will be flexible in the application of these guidelines in order to respond to site-specific circumstances.
- 4.13 The Council has set minimum space standards to ensure rooms are large enough to take on varying uses. Space standards relate to the occupancy of a home rather than number of bedrooms and the developer will be required to state the number of occupants each dwelling has been designed to accommodate. The occupancy of housing at the time of its first occupation is not a reliable prediction of future levels of occupancy over the lifetime of a home. The only sensible assessment of occupancy is therefore the designed level of occupancy.
- 4.14 The overall internal floorspace in new self-contained dwellings (excluding communal lobbies and staircases) should normally meet or exceed the minimum standards set out in the following table.

Number of Persons	1	2	3	4	5	6
Minimum floorspace (sq m)	32	48	61	75	84	93

- 4.15 For dwellings designed for more than 6 people, allow approximately 10sq m. per extra person. In order to successfully to provide ease of movement and storage space for wheelchair users, the council will normally wheelchair housing dwellings to exceed the minimum floorspace standards. Please also refer to the section on ‘Lifetime homes and wheelchair housing’ in this CPG document.
- 4.16 The Council will expect bedrooms to meet or exceed the following minimum sizes:

- First and double bedrooms - 11.0 sq m
- Single bedrooms - 6.5 sq m

4.17 The Council's Private Sector Housing Team has produced specific minimum standards for Houses in Multiple Occupation (HMO's) and hostels which includes guidance on room sizes and facilities. Schemes for bedsits, shared houses and flats and hostels should be prepared with reference to these standards. These can be viewed on Camden's website www.camden.gov.uk/housing (see Private Sector Housing/ Private Housing Standards pages).

4.18 Self-contained homes providing a floorspace below the minimum standards may be considered in exceptional circumstances, for example to reduce the cost of Intermediate Housing to the occupier, however their acceptability will depend on other aspects of the development proposed. Sympathetic consideration may be given where a proposal meets a number of the criteria below:

- Dwellings are targeted at, and affordable to, groups identified by the Borough as being in need.
- External amenity space is provided
- A limited number of dwellings are accessed from each entry point and corridor (ideally 8 or fewer, unless controlled by a concierge or a CCTV system allowing clear facial identification).
- Security controlled access is provided where a larger number of units are accessed from one point.
- Where cluster flats are provided in response to a demonstrable demand (i.e. there are good indications that properties will not be hard to let to the targeted tenants), a limited number of flats are clustered into each dwelling (ideally 8 or fewer) (cluster flats are bedsits with a communal kitchen/eating area).
- A laundrette or communal laundry is provided (sufficient to cater for forecast resident demand at periods of peak usage) where individual dwellings cannot accommodate a washing machine - subject to keeping service and management charges at an acceptable level. The Council will take into account any existing commercial laundrettes that would be convenient for residents.

Storage and utility spaces

4.19 All accommodation should have sufficient internal storage space to meet the likely needs and requirements of potential occupiers. Dwelling layouts should make suitable provision:

- for washing machines and drying clothes;
- a storage cupboard with a minimum floor area of 0.8 sq m should be provided for 1- and 2-person dwellings;
- for each additional occupant, a minimum of 0.15 sq m storage area should be provided;

- storage for bicycles and prams should also be provided, located at the ground or lowest level of the dwelling, preferably accessed from a hall or lobby area;
- for waste and recycling bins, reference should also be made to the section '**Waste and Recycling Storage**' in CPG1 **Design**.

Daylight, sunlight and privacy

- 4.20 Residential developments should maximise sunlight and daylight, both within the new development and to neighbouring properties whilst minimising overshadowing or blocking of light to adjoining properties. Maximising sunlight and daylight also helps to make a building energy efficient by reducing the need for electric light and meeting some of the heating requirements through solar gain. The orientation of buildings can maximise passive solar gain to keep buildings warm in winter and cool in summer.

PASSIVE SOLAR GAIN

Design to optimise the amount of the sun's energy that heats and lights a building naturally.

- 4.21 All habitable rooms should have access to natural daylight. Windows in rooms should be designed to take advantage of natural sunlight, safety and security, visual interest and ventilation. Developments should meet site layout requirements set out in the Building Research Establishment (BRE) Site Layout for Daylight and Sunlight – A Guide to Good Practice (1991).
- 4.22 Overall the internal layout design should seek to ensure the main living room and other frequently used rooms are on the south side and rooms that benefit less from sunlight (bathrooms, utility rooms) on the north side. Kitchens are better positioned on the north side to avoid excessive heat gain.

Minimum requirements:

- 4.23 In particular the following minimum requirements need to be met to avoid the unacceptable loss of daylight and/or sunlight resulting from a development, including new build, extensions and conversions. For example:
- Each dwelling in a development should have at least one habitable room with a window facing within 30 degrees of south in order to make the most of solar gain through passive solar energy;
 - Rooms on south facing walls should always have windows, south facing windows and walls should be designed, sized and/or shaded in summer to prevent overheating. Appropriate shading might be achieved by:
 - mature deciduous trees located so as to shade the structure
 - eaves or overhangs that protect from sun that is high in the sky only

- external shutters or blinds that can be operated by the occupant;
- External shading should be provided for western facing windows and outdoor spaces to minimise overheating in summer. Deciduous trees provide the best shade for this purpose;
- Windows on north facing walls should be sized to prevent heat loss but allow sufficient daylight;
- All habitable rooms, including basements, must have an external window with an area of at least 1/10 of the floor area of the room;
- An area of 1/20 of the floor area of the room must be able to be opened to provide natural ventilation;
- Windows to atriums will be acceptable as external windows in exceptional circumstances only;
- Passive ventilation should be favoured where possible and mechanically assisted ventilation should be silent in operation.

4.24 For further guidance reference should be made to 'The Code for Sustainable Homes' which provides technical guidance on designing for adequate internal daylighting and requires daylight levels to be calculated using the BRE assessment method. Reference should also be made to CPG3 **Sustainability**.

Privacy and security

- 4.25 House and flat developments should be arranged to safeguard the amenity and privacy of occupiers and neighbours.
- New development, extensions, alterations and conversions should not subject neighbours to unacceptable noise disturbance, overlooking or loss of security.
 - Developments should seek to improve community safety and crime prevention. This may include:
 - designing developments so that open spaces are overlooked by windows, avoiding dark secluded areas and buildings face onto streets.
 - obtaining Secured by Design certification – please refer to the '**Designing safer environments**' section of CPG1 **Design**.

Basements

- 4.26 All rooms within a basement should be able to function for the purpose of which they are intended. They should have an adequate size, shape, door arrangement, and height, insulation from noise and vibration, and access to natural lighting, ventilation and privacy (similar to the standards set out above). Four key considerations are set out here.
- Natural light - to ensure that adequate natural light is provided to habitable rooms, walls or structures (including the sides of lightwells) should not obstruct windows by being closer than 3 metres. Where

this is not achievable, a sufficient proportion of the glazing should be above the point on the window(s) from which a line can be drawn at 30° above the horizontal to pass the top of obstruction. The glazed area above the point should total not less than 10% of the floor area of the room. See Figure 10.

- Forecourt parking – nearby vehicles can also restrict light to basements, and consideration should be given to any further obstruction from vehicles parked on the forecourt that may present a barrier to light serving basement windows.
- Means of escape - basements should be provided with either a door or suitably sized window allowing access to a place of safety that gives access to the external ground level, or with a protected escape route within the building leading to a final exit at ground level.
- Lightwells - stairs, ladders and gates in any railings around a lightwell that are required for means of escape should be designed to be as discreet as possible and should have regard to the character of the building and surrounding area.

4.27 Further detailed guidance on basements is contained within CPG4 **Basements**.

Noise and soundproofing

4.28 The layout and placement of rooms within the building should be carefully considered at an early stage in the design process to limit the impact of external noise on bedrooms and living rooms. The impact of noise should also be considered in the placement of private external spaces. Detailed guidance is provided in the '**Noise and vibration**' section of CPG6 **Amenity** and . The following requirements must be met.

- Internal layouts of dwellings should be designed to reduce the problem of noise disturbance between adjoining properties by using 'vertical stacking', i.e. placing living room above living room and bedrooms above bedrooms etc.
- Bedrooms should not be placed above, below or next to potentially noisy rooms, circulation areas of adjacent dwellings or noisy equipment, such as lifts.
- Windows should be located away from busy roads and railway lines/tracks to minimise noise and pollution and vibration.
- The layout of adjacent dwellings and the location of lifts, plant rooms and circulation spaces should seek to limit the transmission of noise to sound sensitive rooms within dwellings.
- Party walls and floors of flats created by conversion must be adequately soundproofed.
- All housing should be built with acoustic insulation and tested to current Building Regulations standards, but acoustic insulation should not be relied upon as the only means of limiting noise.

- Minimum levels of soundproofing are set out in the Building Regulations Part E - Resistance to the passage of sound. Levels of sound insulation above the minimum are encouraged.
- Further advice is given in the London Plan SPG on Sustainable Design and Construction

Outdoor amenity space

- 4.29 Outdoor residential amenity space can be provided in the form of private garden space, balconies, terraces, roof gardens or as communal amenity space. Where practical the following requirements should be met.

Private outdoor amenity space:

- All new dwellings should provide access to some form of private outdoor amenity space, e.g. balconies, roof terraces or communal gardens.
- Private gardens should be allocated to family dwellings.
- Where provided, gardens should receive adequate daylight, even in the winter.
- The access to private amenity space should be level and should be from the main living space.
- Balconies should have a depth of not less than 1.5 metres and should have level access from the home.
- Balconies and terraces should be located or designed so that they do not result in the loss of privacy to existing residential properties or any other sensitive uses.
- Balconies should preferably be located next to a dining or living space and should receive direct sunlight (they can be designed to project from main building line or be recessed).

- 4.30 In some instances, it is accepted that existing buildings may not be able to provide balconies or roof terraces, however, external amenity space i.e. access to communal gardens should still be provided where possible. See CPG1 **Design** for further guidance on '**Roofs, terraces and balconies**'.

Communal amenity space:

- Space should meet the requirements of the occupiers of the building and be wheelchair accessible. For example, if there are a large proportion of family units, child and young person's facilities should be included in the communal space. The council will use the Mayor of London's 'Providing children's and young people's play and informal recreation SPG' (March 2008) when calculating requirements: <http://static.london.gov.uk/mayor/strategies/sds/spg-children-recreation.jsp> (accessed April 2011).
- Space should be well designed so that residents have a sense of ownership of the space, which will encourage its use.

- Space should be located sensitively so that it is overlooked by surrounding development and secure for residents.
- Space should be designed to take advantage of direct sunlight.
- Space should be designed to minimise disturbance to occupiers and neighbours, e.g. by being sheltered from busy roads, by being located in the rear of the buildings, back to back, behind perimeter blocks or in courtyards.
- Landscaping and facilities provided for the space should be of a high quality and have suitable management arrangements in place.

Further information

GLA Housing Design Guide	The Mayor's London Housing Design Guide from April 2011 (August 2010) provides detailed guidance on housing design in London http://www.london.gov.uk/who-runs-london/mayor/publications/housing/london-housing-design-guide (accessed April 2011)
Lifetime Homes and Wheelchair Housing Standards	In addition to the above residential standards, most residential schemes will also need to meet specific requirements for Lifetime Homes and Wheelchair Housing Standards: <ul style="list-style-type: none"> • For further guidance on how to meet Camden's requirements refer to CPG on Lifetime homes and wheelchair housing. • For good practice guidance specifically on Lifetime Homes www.lifetimehomes.org.uk
Daylight and Sunlight	For good practice advice on overshadowing and providing daylight and sunlight to buildings, refer to the widely used BRE Report "Site Layout Design for Daylight and Sunlight; a guide to good practice". It provides specific guidance on: <ul style="list-style-type: none"> • Providing good daylighting and sunlighting within a new development • Safeguarding sunlight and daylight within existing buildings nearby • Protection of daylighting of adjoining land for future development • Passive solar site layout • Sunlighting of gardens and amenity areas
Sustainability	The Council will require all that all buildings are designed to be sustainable, thus reference should also be made to CPG3 Sustainability , in particular, the 'Code for Sustainable Homes' sub-section in 'Sustainability assessment tools'.

Camden Planning Guidance

Amenity

London Borough of Camden

CPG 6



CPG6 Amenity

1	Introduction	5
2	Air quality	7
3	Contaminated land	15
4	Noise and vibration	19
5	Artificial light	25
6	Daylight and sunlight	31
7	Overlooking, privacy and outlook	37
8	Construction management plans	39
9	Access for all	45
10	Wind and micro-climate	53
11	Open space, outdoor sport and recreation facilities	59
12	Planning for healthy communities	79

1 Introduction

What is Camden Planning Guidance?

- 1.1 We have prepared this guidance to support the policies in our Local Development Framework (LDF). It is therefore consistent with the Camden Core Strategy and Development Policies, and is a formal Supplementary Planning Document (SPD) which is an additional “material consideration” in planning decisions. This guidance will replace Camden Planning Guidance 2006, updating advice where appropriate and providing new guidance on matters introduced or strengthened in the LDF.
- 1.2 Camden Planning Guidance covers a range of topics (such as design, housing, sustainability and planning obligations) and all of sections should be read in conjunction with, and within the context of, Camden’s other LDF documents.

Amenity in Camden

- 1.3 A key objective of the Camden Core Strategy is to sustainably manage growth so that it avoids harmful effects on the amenity of existing and future occupiers and to nearby properties.

What does this guidance cover?

- 1.4 This guidance provides information on all types of amenity issues within the borough and includes the following sections:
 1. Air quality
 2. Contaminated land
 3. Noise and vibration
 4. Artificial light
 5. Daylight and sunlight
 6. Overlooking, privacy and outlook
 7. Construction management plans
 8. Access for all
 9. Wind and micro-climate
 10. Open space, outdoor sport and recreation facilities
- 1.5 This guidance supports the following Local Development Framework policies:

Camden Core Strategy

- CS5 - Managing the impact of growth and development
- CS15 - Protecting and improving our parks and open spaces & encouraging biodiversity
- CS16 - Improving Camden’s health and well-being

Camden Development Policies

- DP26 - Managing the impact of development on occupiers and neighbours
- DP28 - Noise and vibration
- DP31 - Provision of, and improvements to, public open space and outdoor sport and recreation facilities
- DP32 - Air quality and Camden's Clear Zones

6 Daylight and sunlight

KEY MESSAGES:

- We expect all buildings to receive adequate daylight and sunlight.
- Daylight and sunlight reports will be required where there is potential to reduce existing levels of daylight and sunlight.
- We will base our considerations on the Average Daylight Factor and Vertical Sky Component.

6.1 Access to daylight and sunlight is important for general amenity, health and well-being, for bringing warmth into a property and to save energy from reducing the need for artificial lighting and heating. The Council will carefully assess proposals that have the potential to reduce daylight and sunlight levels for existing and future occupiers.

6.2 This guidance relates to:

- Camden Core Strategy policy CS5 - *Managing the Impact of Growth and Development*;
- Core Strategy policy CS14 - *Promoting high quality places and conserving our heritage*; and
- Policy DP26 – *Managing the impact of development on occupiers and neighbours* of the Camden Development Policies.

DP26 sets out how the Council will protect the quality of life of building occupiers and neighbours by only granting permission for development that does not cause harm to amenity.

When will a daylight/sunlight report be required?

6.3 The Council expects that all developments receive adequate daylight and sunlight to support the activities taking place in that building.

6.4 A daylight and sunlight report should assess the impact of the development following the methodology set out in the most recent version of Building Research Establishment's (BRE) "Site layout planning for daylight and sunlight: A guide to good practice". Reports may be required for both minor and major applications depending on whether a proposal has the potential to reduce daylight and sunlight levels. The impact will be affected by the location of the proposed development and its proximity to, and position in relation to, nearby windows.

WHAT DOES THE COUNCIL REQUIRE?

The Council will require a daylight and sunlight report to accompany planning applications for development that has the potential to reduce levels of daylight and sunlight on existing and future occupiers, near to and within the proposal site.

Daylight and sunlight reports should also demonstrate how you have taken into consideration the guidance contained in the BRE document on passive solar design; and have optimised solar gain. Please refer to the BRE guidance on daylight and sunlight.

- 6.5 While we strongly support the aims of the BRE methodology for assessing sunlight and daylight we will view the results flexibly and where appropriate we may accept alternative targets to address any special circumstances of a site. For example, to enable new development to respect the existing layout and form in some historic areas. This flexible approach is at the Council's discretion and any exception from the targets will be assessed on a case by case basis.

Daylight

- 6.6 We will aim to minimise the impact of the loss of daylight caused by a development on the amenity of existing occupiers and ensure sufficient daylight to occupiers of new dwellings taking in account overall planning and site considerations. If your proposal will have an unreasonable impact on amenity the planning application will be refused. When assessing daylight issues, we will use the guidelines and methods contained in the BRE's *Site layout planning for daylight and sunlight: A guide to good practice*.
- 6.7 There are two quick methods that can be used to assess access to daylight:

Daylight to new development

- project a 25 degree line, starting 2m above ground level from a wall of your proposed development;
- if none of the existing surrounding buildings extend above this line, then there is potential for good daylighting to be achieved in the interior of your new development.

Daylight to existing development

- project a 25 degree line from the centre of the lowest window on the existing building;
- if the whole of your new development is lower than this line then it is unlikely to have a substantial effect on the daylight enjoyed by occupants in the existing building.

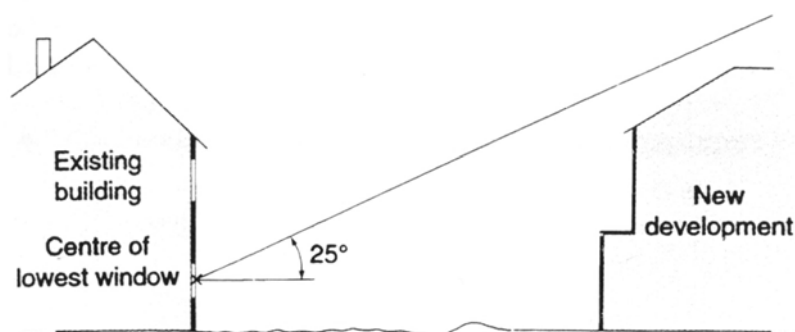
Section

Source: BRE, Site layout planning for daylight and sunlight: A guide to good practice.

- 6.8 For either test, if buildings extend above the 25 degree line a more detailed test needs to be carried out to fully assess either the loss of daylight in existing buildings or the level of daylight achievable in the new development. The two most common measurements of daylight of the more detailed test are the Vertical Sky Component (VSC) and the Average Daylight Factor (ADF).

Vertical Sky Component

The amount of light striking the face of a window

- 6.9 The Vertical Sky Component is expressed as a ratio of the maximum value of daylight achievable for a completely unobstructed vertical wall. The maximum value is almost 40%. This is because daylight hitting a window can only come from one direction immediately halving the available light. The value is limited further by the angle of the sun. This is why if the VSC is greater than 27% enough sunlight should be reaching the existing window. Any reduction below this level should be kept to minimum.
- 6.10 Windows to some existing rooms may already fail to achieve this target under existing conditions. In these circumstances it is possible to accept a reduction to the existing level of daylight to no less than 80% of its former value. Any greater reduction than this is likely to have a noticeable affect on amenity. If this occurs then applications may be refused.

Average Daylight Factor

Average Daylight Factor is a measure of the level daylight in a room. It can be used to establish whether a room will have a predominantly daylit appearance. It provides light levels below which a room should not fall even if electric lighting is provided.

- 6.11 The Average Daylight Factor can be used as a measure to determine whether a room will receive adequate daylight (expressed as a percentage). The ADV takes into account the:
- net glazed area of windows;

- the total area of the room surfaces (ceiling, floor, walls, and windows);
 - the average reflectance; and
 - the angle of visible sky.
- 6.12 If a predominately daylit appearance is required, then the daylight factor should be 5% or more if there is no supplementary electric lighting, or 2% or more if supplementary electric lighting is provided. This figure should be as high as possible to enable occupiers to rely on as much natural light and not use artificial lighting, but as a minimum for dwellings the figures should be 2% for kitchens, 1.5% for living rooms and 1% for bedrooms.
- 6.13 These minimum figures may not be applicable when measuring the impact of new buildings on existing dwellings as the simple preservation of minimum ADFs will not necessarily be seen as an indication of acceptability, especially if the VSC demonstrates a significant worsening in daylight levels. For existing dwellings the Council will consider the overall loss of daylight as opposed to the minimum acceptable levels of daylight. As the BRE guidance suggests, the readings will be interpreted flexibly as their aim is to support rather than constrain natural lighting. However, daylight is only one of the many factors in site layout design. Therefore, when applying these standards in Camden, we will take into consideration other site factors and constraints.
- 6.14 The calculation of the VSC and the ADF is complex. For full details on how these calculations are carried out you should refer to the most up to date version the BRE's "Site layout planning for daylight and sunlight: A guide to good practice". For more complex and larger developments we will expect a daylight study to be submitted with the planning application showing the windows that will be affected and provide before development and post development figures for VSC and ADF.
- 6.15 Other methods can be used to measure daylight and these can be incorporated in daylight and sunlight reports, where necessary, as a supplement to VSC and ADF measurements, such as the No Sky Line (NSL) test contained within BRE guidance.

Sunlight

- 6.16 The design of your development should aim to maximise the amount of sunlight into rooms without overheating the space and to minimise overshadowing.

WHAT DOES THE COUNCIL EXPECT?

New developments should be designed to provide at least one window to a habitable space facing within 90 degrees of south, where practical. This window should receive at least 25% of Annual Probable Sunlight Hours, including at least 5% of Annual Probable Sunlight Hours between 21 September and 21 March, where possible.

Annual Probable Sunlight Hours

The annual amount of sunlight a window receives in an average year.

- 6.17 The BRE's "Site layout planning for daylight and sunlight: A guide to good practice" provides guidance on access to sunlight in relation to:
- site layout, building orientation and overshadowing for new buildings;
 - protecting sunlight to existing buildings, and
 - new and existing gardens and open spaces.
- 6.18 Design for access to sunlight will be specific to the orientation of your site, and the specific design and uses within your proposed development. You should follow the detailed design requirements recommended in the "Sunlighting" section of the BRE document. The Council recognises that not all of the guidance contained within the BRE document, particularly orientation, can be adhered to in all developments due to the dense and constrained urban nature of Camden.

Other considerations**Right to Light**

- 6.19 The right to light is a legal right which one property may acquire over the land of another. If a structure is erected which reduces the light to an unobstructed property to below sufficient levels this right is infringed. A right to light can come into existence if it has been enjoyed uninterrupted for 20 years or more, granted by deed, or registered under the Rights of Light Act 1959. Planning permission does not override a legal right to light, however where a right to light is claimed, this is a matter of property law, rather than planning law. The Council will have no role or interest in any private dispute arising and it will be for the owner or occupier affected to seek a legal remedy.

Supporting documents

- 6.20 For further information on daylight and sunlight please refer to:
- Building Research Establishment (BRE). Site layout planning for daylight and sunlight: A guide to good practice.
- Copies of this are available directly from BRE.

BRE Bookshop, 151 Roseberry Avenue, London, EC1R 4GB
020 7505 6622
brebookshop@emap.com
www.constructionplus.co.uk

7 Overlooking, privacy and outlook

KEY MESSAGES:

- Development are to be designed to protect the privacy of existing dwellings;
- Mitigation measures are to be included when overlooking is unavoidable;
- Outlook from new developments should be designed to be pleasant;
- Public spaces benefit from overlooking as natural surveillance.

- 7.1 This section aims to ensure that when designing your development you successfully consider the potential impact on the privacy and outlook of neighbouring properties.
- 7.2 This guidance relates to Core Strategy policy CS5 Managing the Impact of Growth and Development and Core Strategy policy CS14 Promoting high quality places and conserving our heritage.
- 7.3 Policy *DP26 – Managing the impact of development on occupiers and neighbours* of the Camden Development Policies outlines how the Council will protect the quality of life of occupiers and neighbours by only granting permission for development that does not cause harm to amenity.

Overlooking and privacy

- 7.4 Development should be designed to protect the privacy of both new and existing dwellings to a reasonable degree. Spaces that are overlooked lack privacy. Therefore, new buildings, extensions, roof terraces, balconies and the location of new windows should be carefully designed to avoid overlooking. The degree of overlooking depends on the distance and the horizontal and vertical angles of view. The most sensitive areas to overlooking are:
- Living rooms;
 - Bedrooms;
 - Kitchens; and
 - The part of a garden nearest to the house.

WHAT IS GOOD PRACTICE?

To ensure privacy, there should normally be a minimum distance of 18m between the windows of habitable rooms of different units that directly face each other. This minimum requirement will be the distance between the two closest points on each building (including balconies).

- 7.5 Where this standard cannot be met we may require you to incorporate some of the following design measures into your scheme to ensure

overlooking is reduced to an acceptable level. Design measures to reduce the potential for overlooking and the loss of privacy include:

- Careful consideration of the location of your development, including the position of rooms;
- Careful consideration of the location, orientation and size of windows depending on the uses of the rooms;
- Use of obscure glazing;
- Screening by walls or fencing; and
- Screening by other structures or landscaping.

7.6 Where landscaping is used as a method of screening, arrangements for ongoing maintenance should be put in place and this may be secured by a planning condition.

7.7 Public spaces and communal areas will benefit from a degree of overlooking due to the increased level of surveillance it can provide.

Outlook

7.8 Outlook is the visual amenity enjoyed by occupants when looking out of their windows or from their garden. How pleasant an outlook is depends on what is being viewed. For example, an outlook onto amenity space is more pleasant than an outlook across a servicing yard. You should design developments so that the occupiers have a pleasant outlook. You should screen any unpleasant features with permanent landscaping.

7.9 When designing your development you should also ensure the proximity, size or cumulative effect of any structures do not have an overbearing and/or dominating effect that is detrimental to the enjoyment of their properties by adjoining residential occupiers. You should carefully consider the location of bin or cycle stores if they are in close proximity to windows or spaces used by occupiers.

7.10 You should take particular care if your development adjoins properties with a single aspect over your development.

7.11 You should note that the specific view from a property is not protected as this is not a material planning consideration.

Further information

Better Places to Live: By Design - A companion guide to PPG3 (ODPM) makes number of design recommendations which recognise the importance of privacy in the home.

Perceptions of Privacy and Density in Housing report available from Design for Homes; 0870 416 3378 or www.designforhomes.org. This report highlights some of the issues facing households living at higher densities, and the implications for future design of buildings.