

Proposed Ground Floor Plan
Scale 1:100

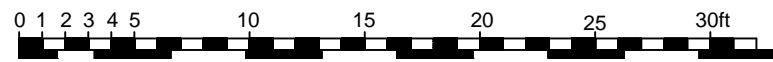

Total Area of Ground floor
Flat A: 81m²

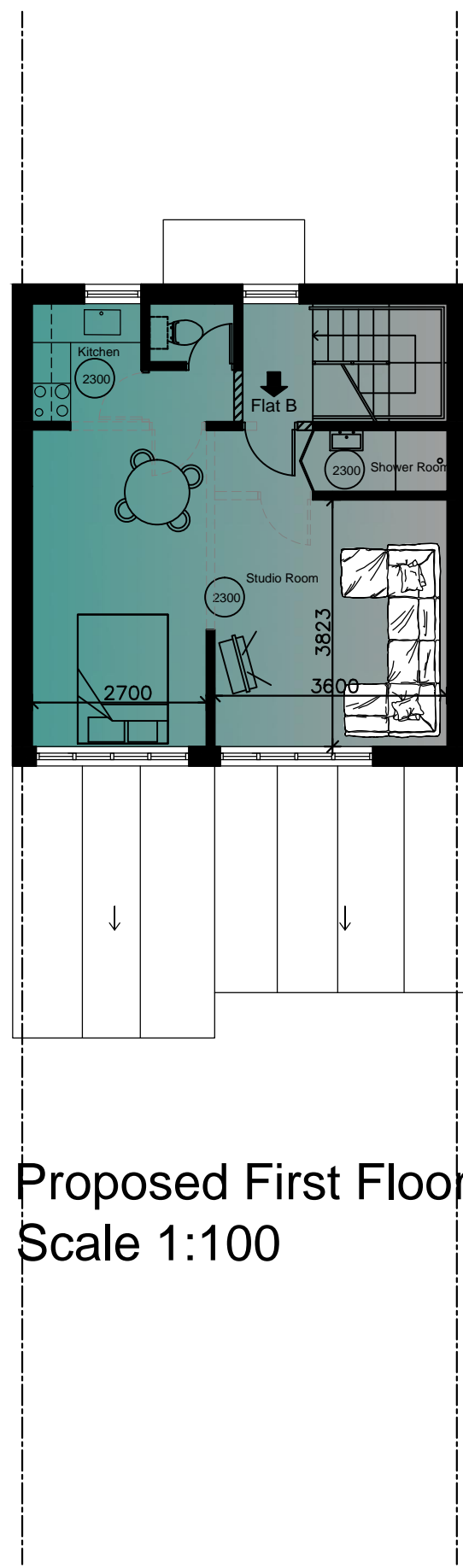
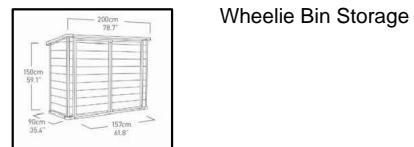
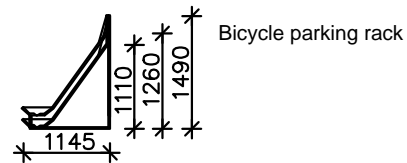

--- Removed walls
/// New walls

Total Area of First floor
Flat B: 52m²

dimensions.

Proposed First Floor Plan
Scale 1:100

| Rev: | Date: | Amendments |
|------|---------|---|
| A | 09/2014 | First floor plan amended |
| B | 09/2014 | Bike Rack and E Storage Added, Entrance to Flat relocated |

PROJECT
10 Linstead Street
NW6 2HB

DRAWING
Proposed Plans

DRAWN
AB

DATE
June 2014

SCALE
1:100 @ A3

DRAWING NUMBER
110-102b