

**DORMER SECTION**

**FLAT ROOFS ~ DORMERS**  
 Code 5 lead with all necessary rolls formed over mopstick and drips in accordance with lead workers code on sheathing felt to BS 747 on 19mm marine plywood decking on firings to fall @ 1:40 minimum from front face back towards pitched roof & then to sides on timber joists. Refer to section for sizes & c/c. Spans as indicated. Turn lead & decking up minimum 300mm behind pitched roof covering. Insulate over joists with 120mm Celotex.

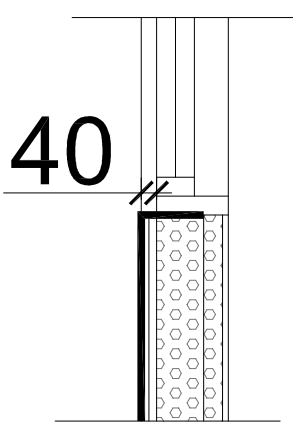

**REVEAL DETAIL**

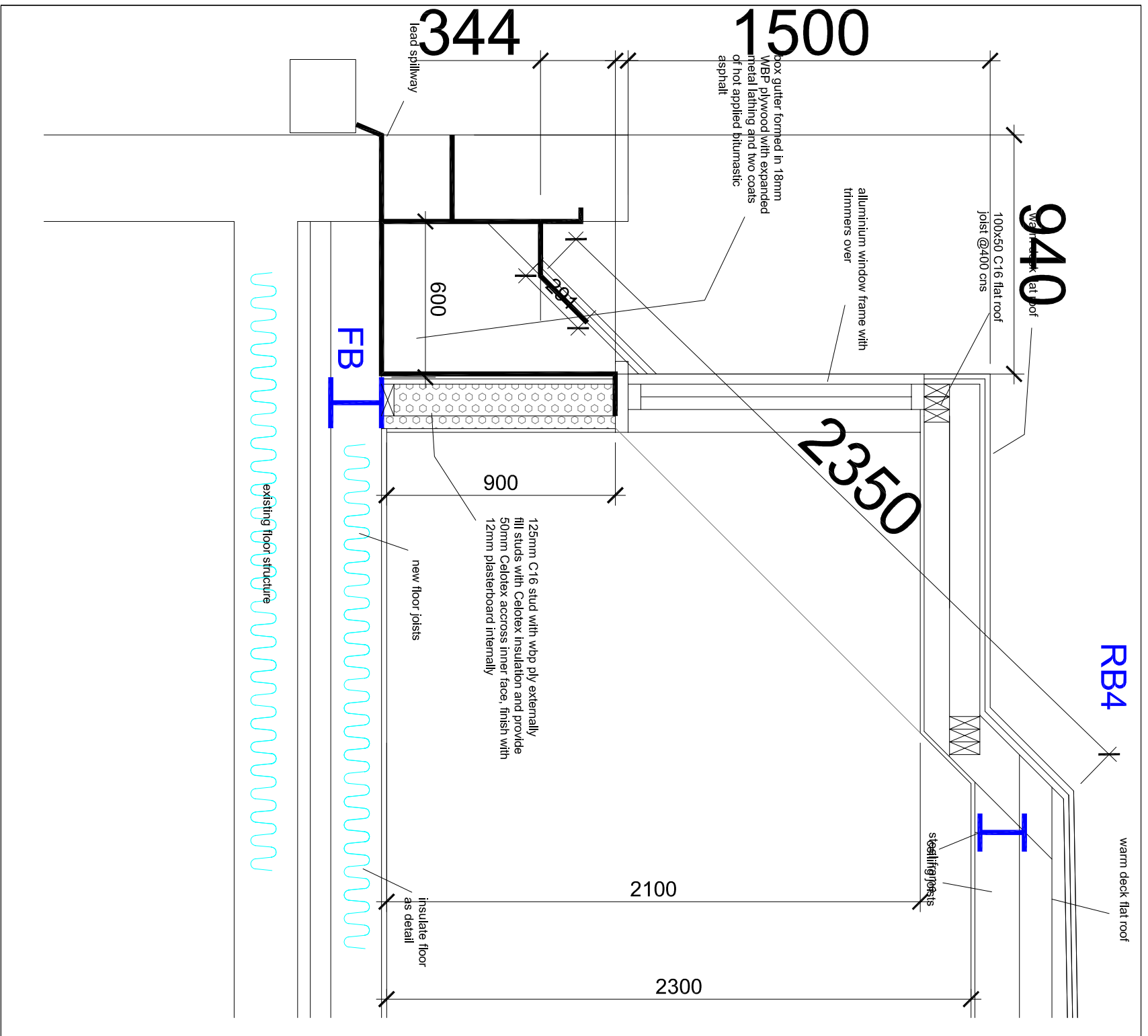

**DORMER SECTION AS BUILT**

TITLE	AS BUILT DORMER DETAILS REAR	ADDRESS	LINBURN HOUSE, 340-354 KILBURN HIGH ROAD, LONDON, NW6 2QJ
CLIENT	RAINBOW PROPERTIES LTD.	SCALE	1:20 @ A3
		DRAWING NO.	04
		DATE	JULY 2011
		REV.	B

