

Image 1
Indicative location of lateral connection

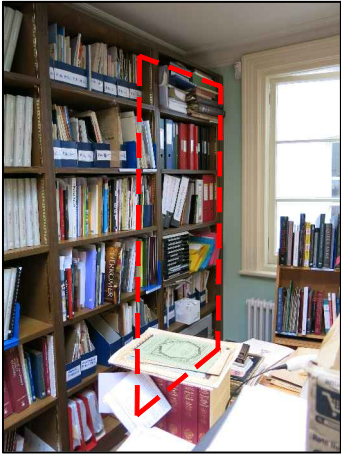
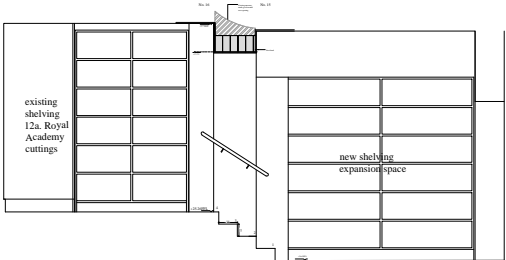
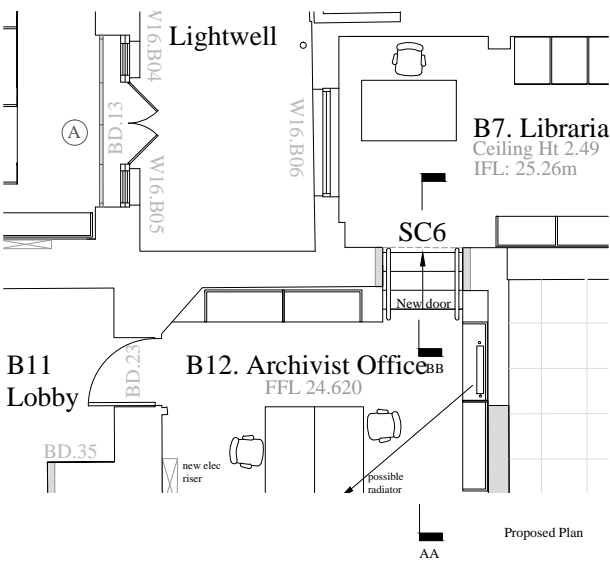
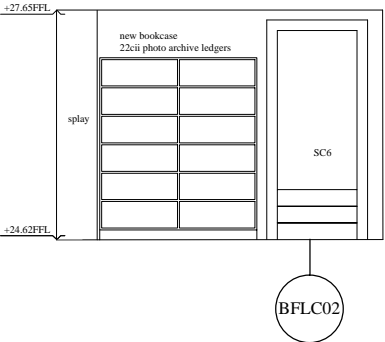

Image 2
Indicative location of lateral connection



Proposed Section A-A



Proposed Elevation

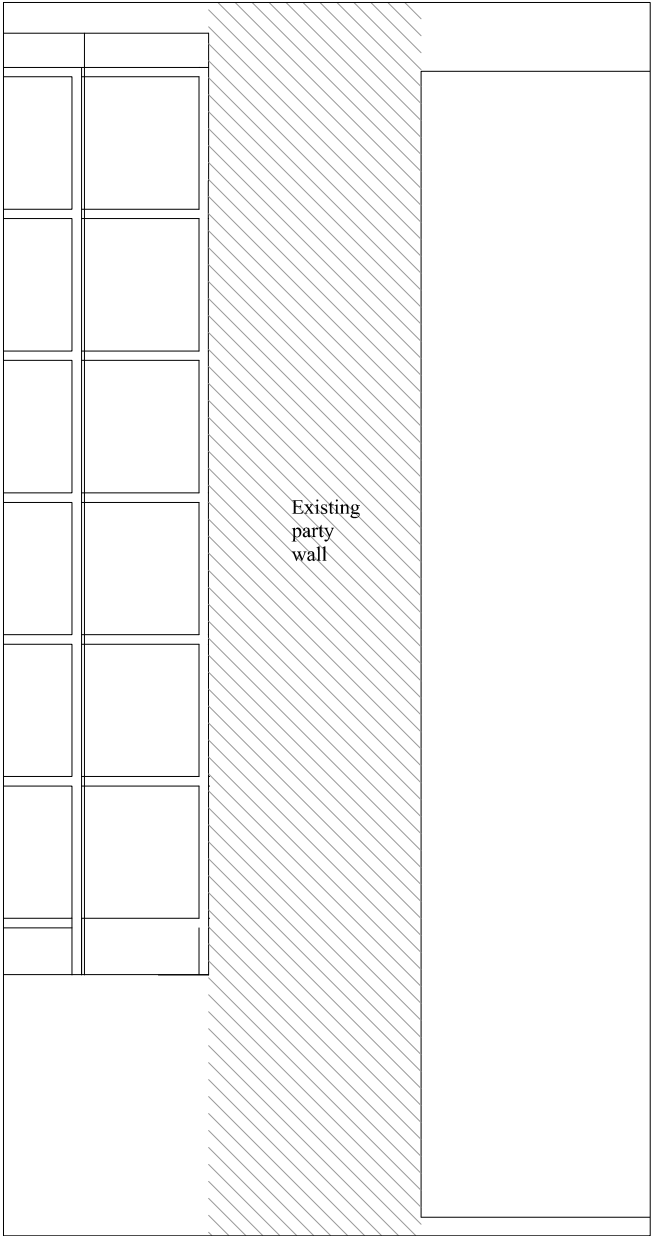

Existing Section B-B

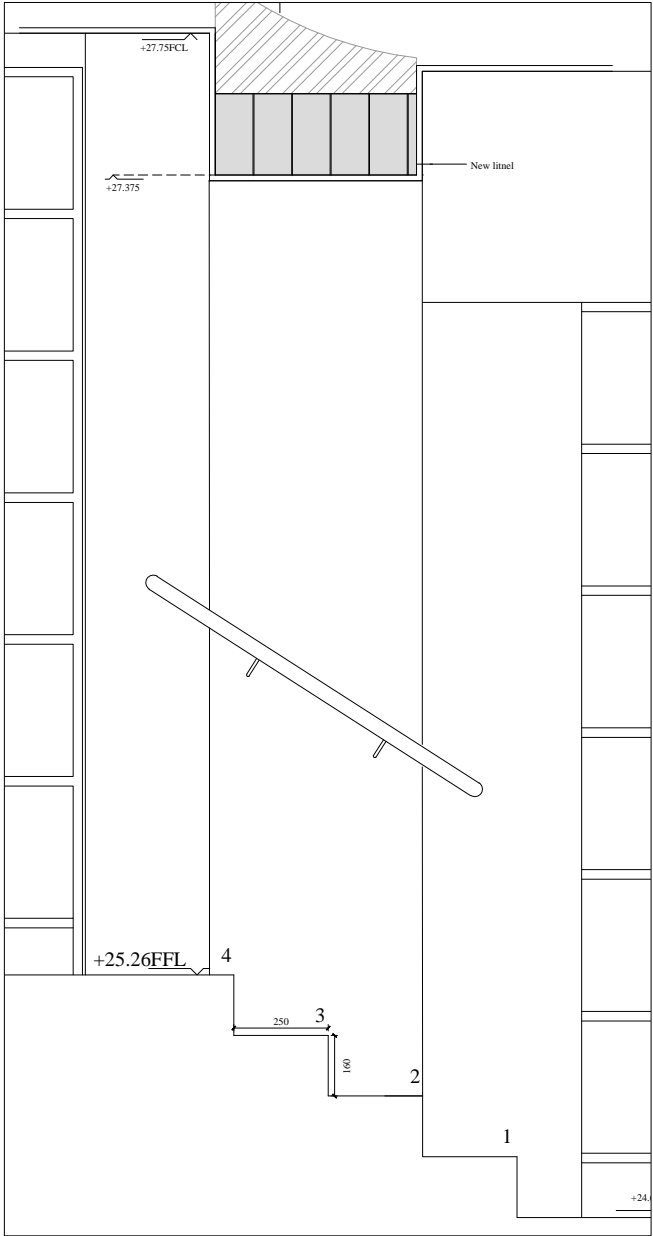

Proposed Section B-B

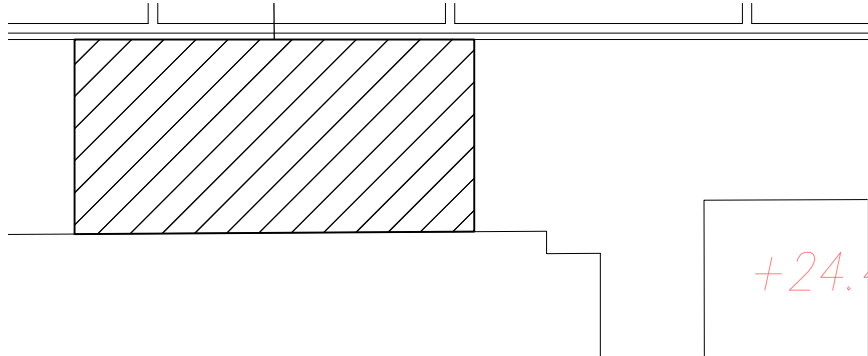

Demolition BFLC02

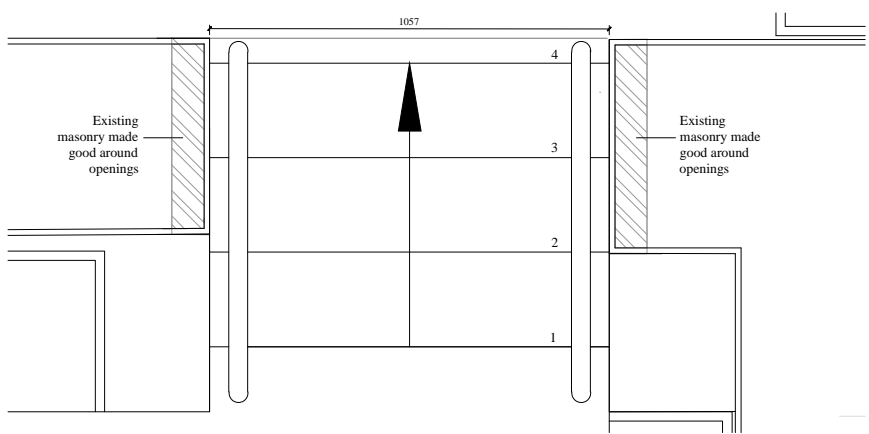

Proposed BFLC02

NOTES:

REVISIONS:

THE PAUL MELLON CENTRE

LATERAL CONNECTION DETAIL
BASEMENT FLOOR

DRAWING NO:

401

SCALE:

1:50 @ A1

DATE:

26.08.14

WRIGHT & WRIGHT ARCHITECTS

89/91 Bayham Street
London NW1 0AG
TEL 020 7428 9393
FAX 020 7428 9394
www.wrightandwright.co.uk