



NOTES:
 Proposed
 Site boundary



REVISIONS:
A - 18.07.14
B - 12.08.14

PAUL MELLON CENTRE

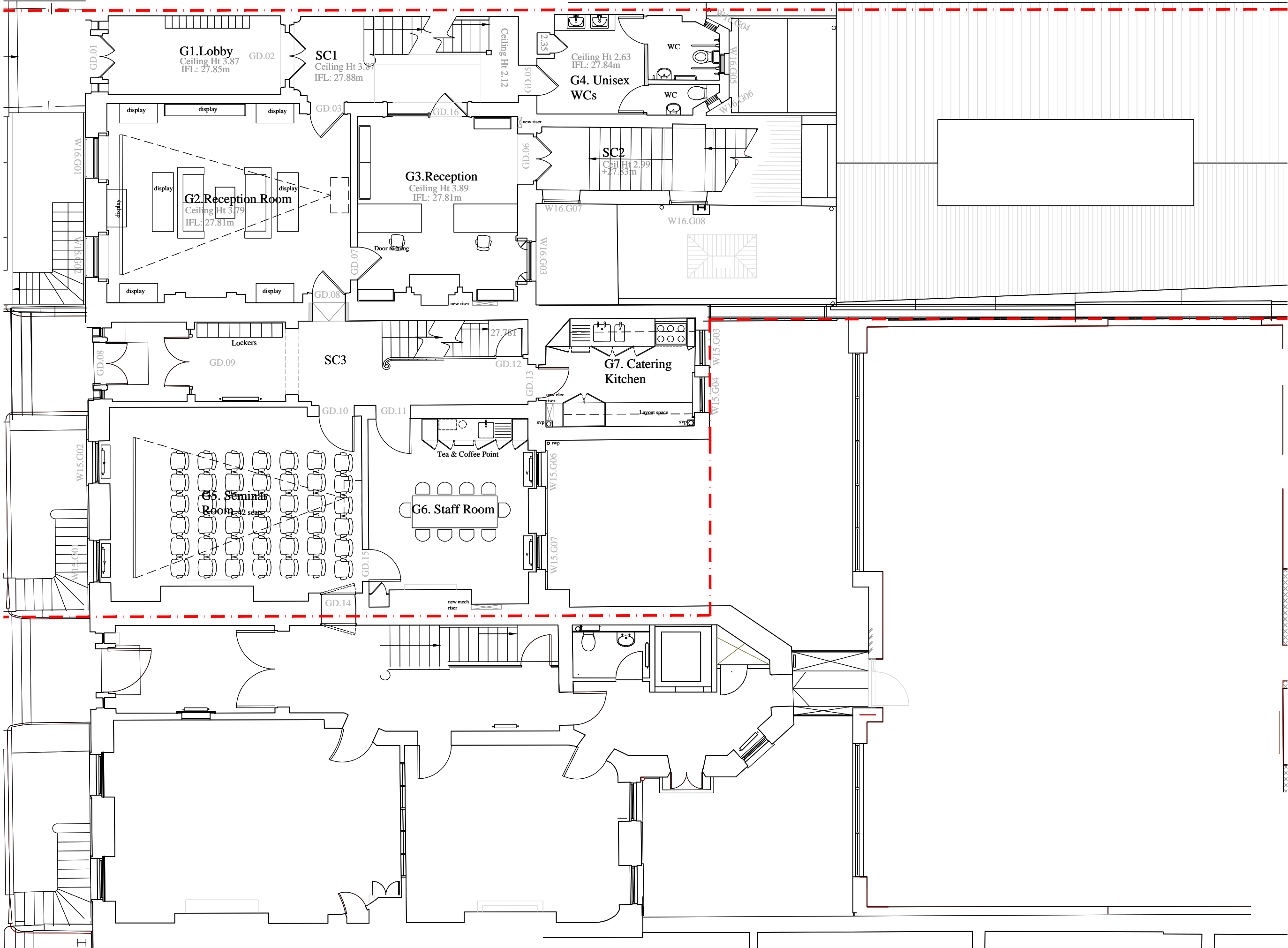
15 & 16 BEDFORD SQUARE
 PROPOSED - GROUND FLOOR PLAN

DRAWING NO:
206B

SCALE: 1:100@A3	DATE: 12.08.14
--------------------	-------------------

WRIGHT & WRIGHT ARCHITECTS