

NOTES:  
 Proposed  
 Site boundary

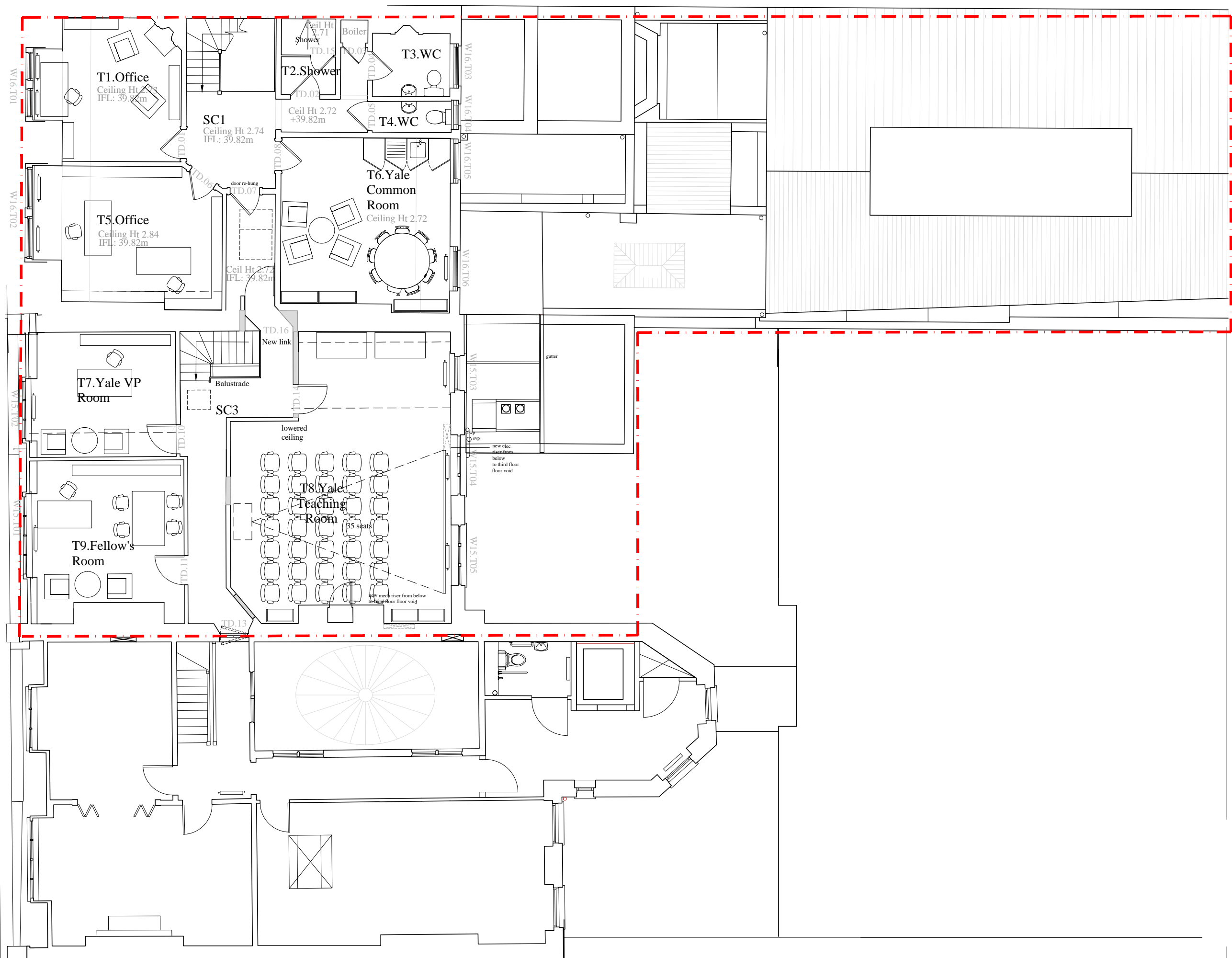

REVISIONS:  
**A - 18.07.14**  
**B - 12.08.14**

PAUL MELLON CENTRE

15 & 16 BEDFORD SQUARE  
 PROPOSED - THIRD FLOOR PLAN

DRAWING NO:  
**209B**

SCALE: 1:100@A3	DATE: 12.08.14
--------------------	-------------------

WRIGHT & WRIGHT ARCHITECTS