

NOTE:
 No dimensions are to be scaled from this drawing.
 All contractors must visit the site and be responsible for taking and checking all dimensions relative to this work.
 The designer must be notified of any discrepancies in writing.

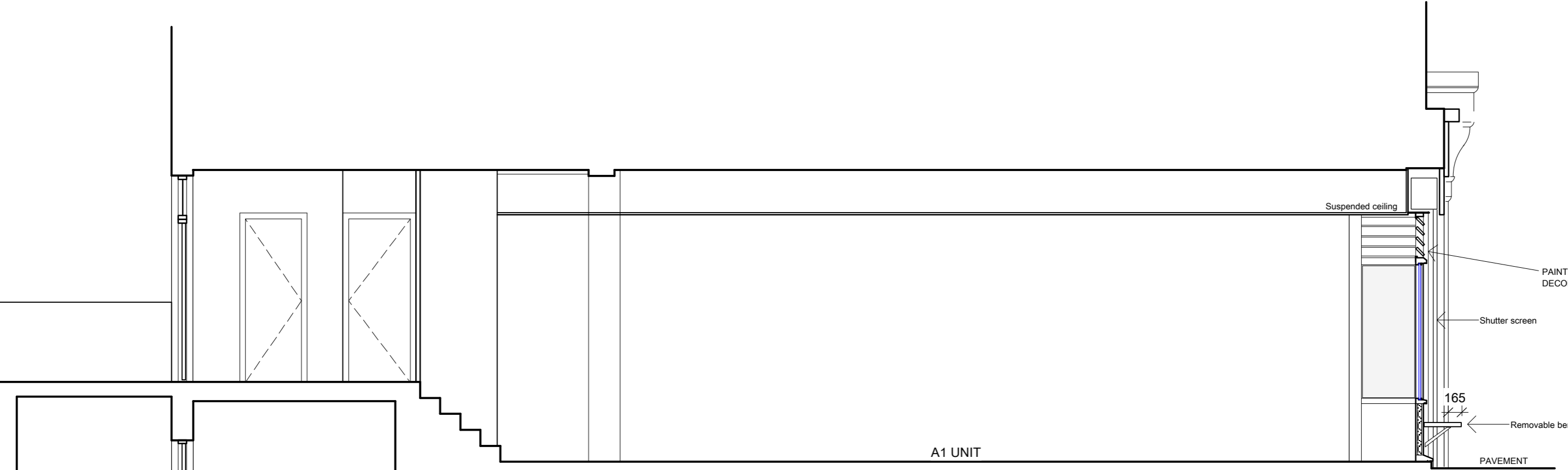

PROPOSED SECTION 1:50

New painted hardwood double glazed shop front.
 Stall riser to be formed in treated 95mm timber frame with 18mm thk WBP with 50mm Celotex insulation.
 Glazing to meet 0.18W/mk2.
 Door to have 5 lever dead lock & yale.
 Refer to details by Designer.

LIGHTWELL STORE

A1 UNIT

Suspended ceiling

PAINTED TIMBER DECORATIVE LOUVRES

Shutter screen

165

Removable bench

PAVEMENT

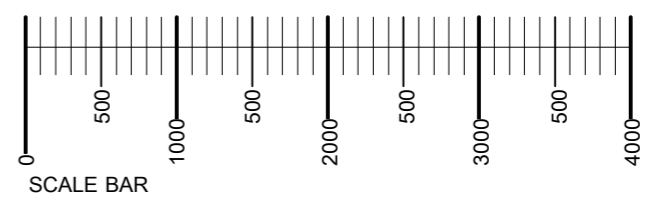

B	10/09/14	Removed signage notes
A	05/09/14	Added bench
REVISIONS:		
 16 lewman court - off lew road richmond upon thames - TW9 2EF m: 07980 298 880 em: andrew@atdesignarch.com		
CLIENT:		
The Hampstead Butcher & Providore		
PROJECT:		
244 WEST END LANE WEST HAMPSTEAD LONDON NW6 1LG		
DRAWING TITLE:		
PROPOSED: SECTION		
DRAWN BY:	SCALE:	
AT	1: 50 @ A3	
DATE:	DRAWG No.:	REV:
26/07/14	PL/203	B