

entrance lobby section x-x

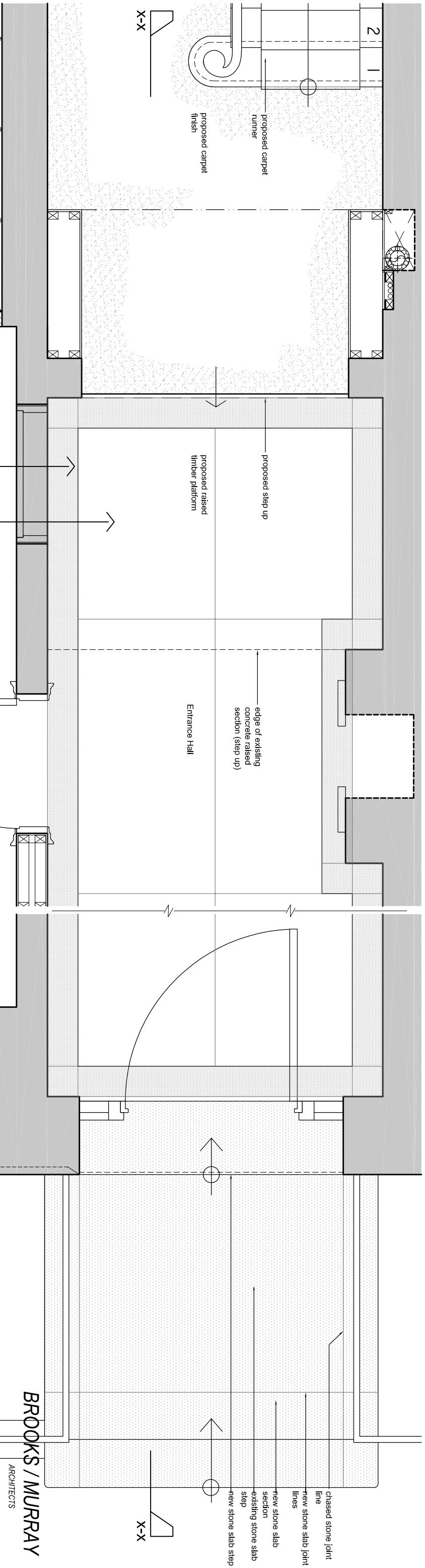

entrance lobby plan

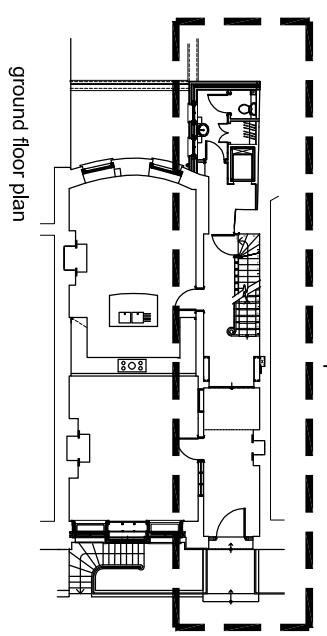

selected stone samples
carrara marble

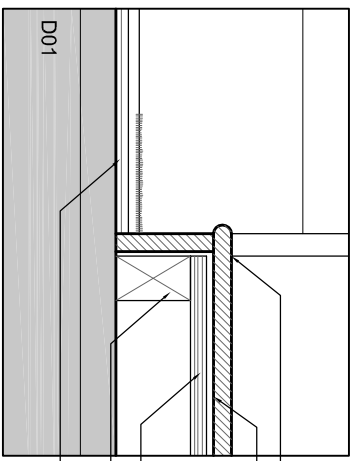

- proposed new stone overlay
- grouding with dev'i maiting
- 18/22mm wpb ply
- treated timber leveling battens
- selected wool carpet on high density underlay on loose laid 6mm leveling fibre board



existing stone

BROOKS / MURRAY
ARCHITECTS

8-10 NEW NORTH PLACE
LONDON EC2A 4JA
TEL 020 7739 9955
FAX 020 7739 9944
architects@brooksmurray.com

CLIENT:
Clarke Design and Build

JOB:
7 fitzroy square & 11 Grafton Mews London W1T 5HL

DATE: 20.11.13
SCALE: 1:25

DRAWING TITLE:
Details in reference to condition 7

DRAWING NUMBER:
LB 07c 008

Proposed finishes to entrance lobby