

Existing band course

1

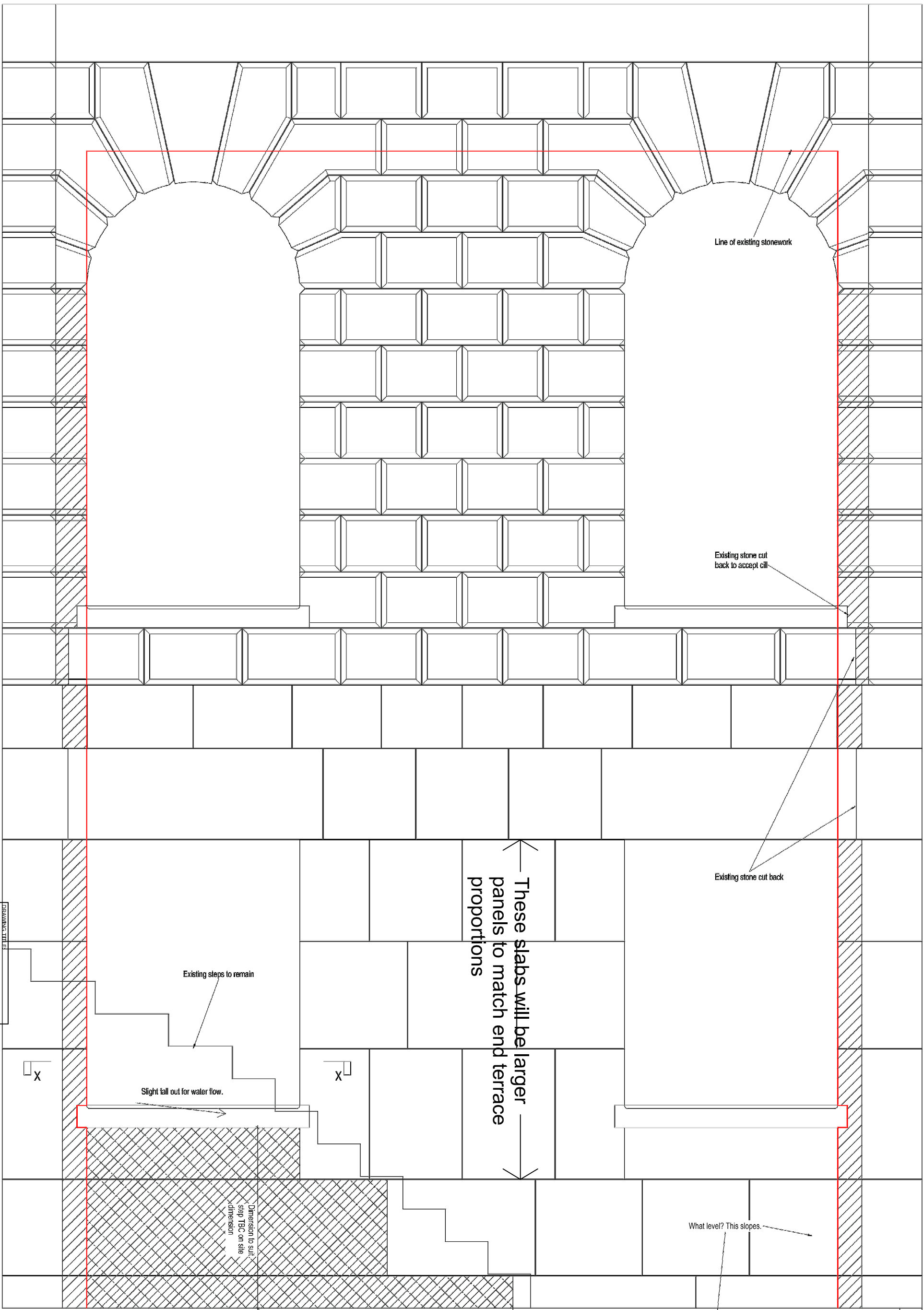

318
316
316
316
316
316
316
316
316
316
316
316
316
316
316
355
510
570
603
724
540
180

Existing stonework to remain
Blackwork behind existing steps

Elevation

As site slopes should stone extend? Block appearing over new FFL not required.

What is build up extending to footing below?

Building Plans Ltd
Architectural Design, Building Surveys and Planning Service
Unit 10 Sheep Market, Tottenham, London N18 6HW
Telephone: 01603 888377 Fax: 01603 888412
www.buildingplans.co.uk

Rev	Date	Notes added	DWG
C	13/12/13	Notes added	
B	14/12/13	Revised window sizes and sill details	
A		Arrangement	

Scale 8 A1: 1/10 Date: December 2013
Signified: PJA/LLH Reviewer: C
Project No: 2918-1213WL Sheet No: 2

Stone work drawings
Prepared by Del Stone, 22a Cudworth Street, London, Tel 020 7426 0771

DETAILS: TITLE
condition 7
DRAWING NUMBER
LB 07c 005

1:10
0 250mm 500mm 750mm 1m
0" 10" 20"

Client: Del Stone
Project: Drawing Amendment
Site address: 7 Fitzroy Square London W1T 5HL
Contents: Elevation