

CEILING WORKS
COST OPTION #1

ALLOW FOR PATCHING A REPAIRING EXISTING PLASTERBOARD CEILING WHERE ANY EXISTING SERVICES AND PARTITIONS ARE REMOVED. ALLOW FOR PROVIDING ADDITIONAL M.F. CEILING SUPPORTS TO SUIT NEW LIGHTING LAYOUT WHERE CUT IN

CEILING WORKS
COST OPTION #2

ALLOW FOR STRIPPING BACK EXISTING PLASTERBOARD CEILING AND RE-BOARDING, USING EXISTING METAL FRAME CEILING IN PLACE. ADDITIONAL HANGERS TO BE INSTALLED TO SUIT PROPOSED LIGHTING LAYOUT

NOTE:

 DEMOLITION WORKS

 PROPOSED WORKS / TO BE MAINTAINED

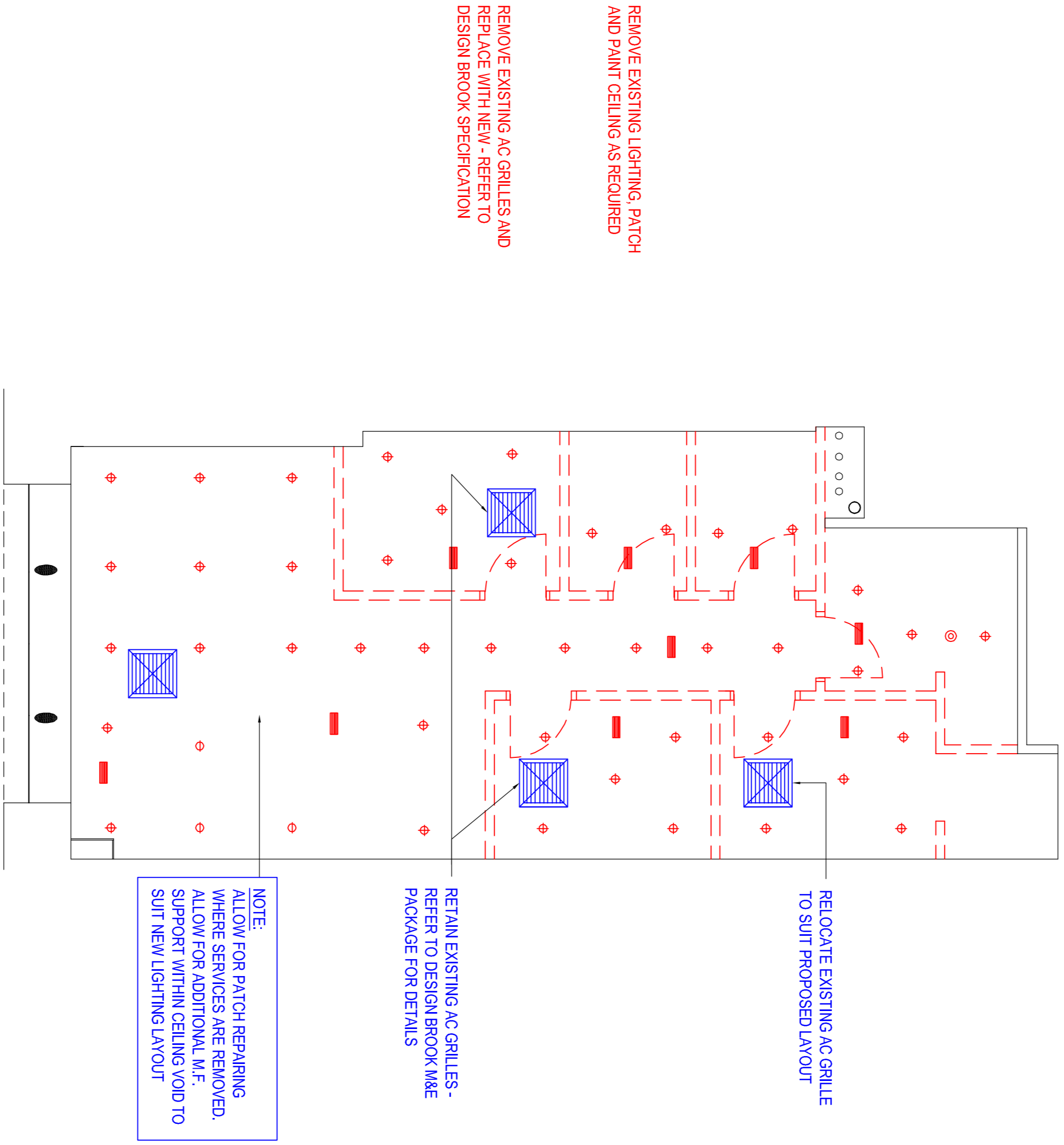
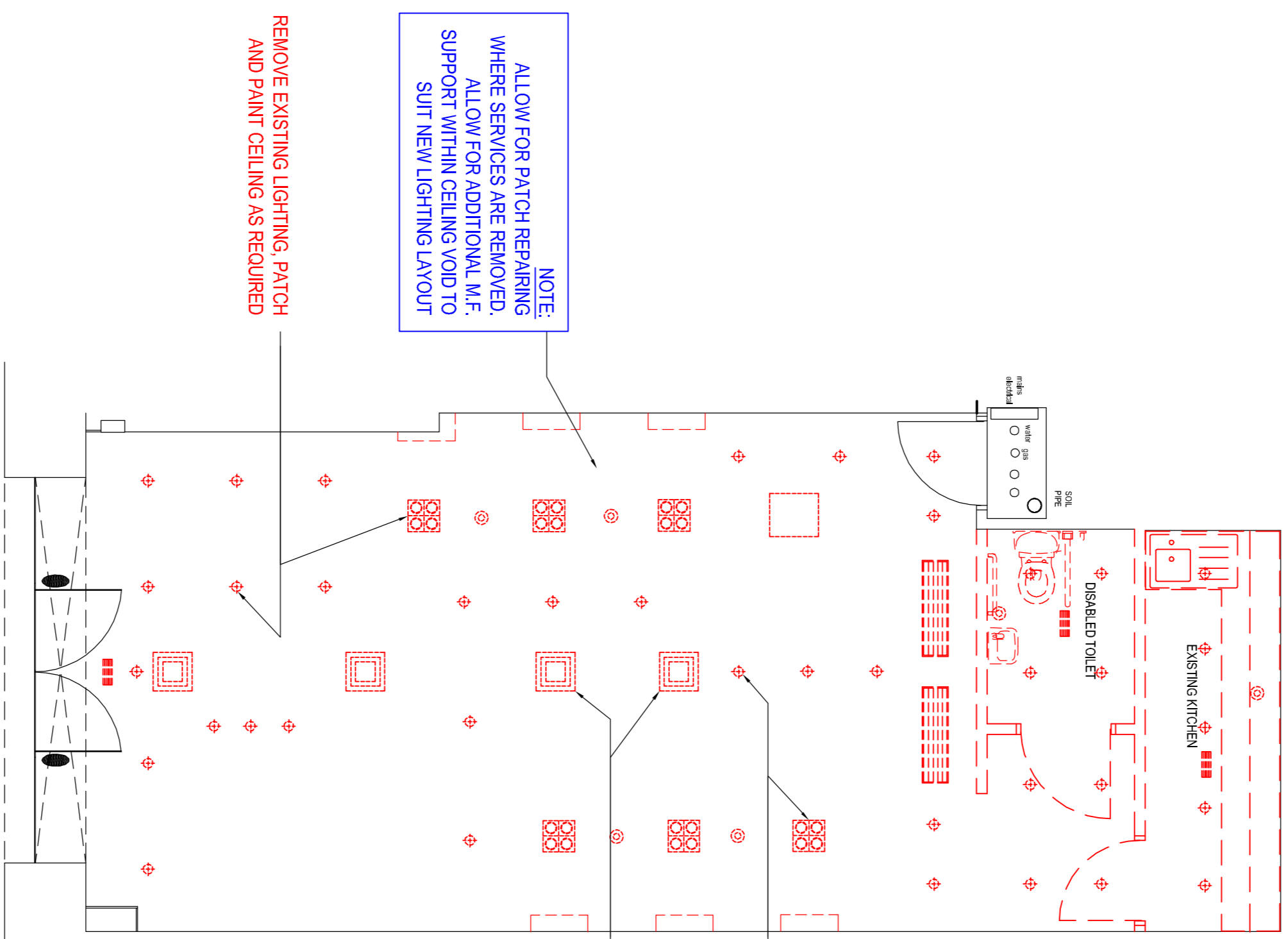

EXISTING GROUND FLOOR RCP
 SCALE 1:50 @A1

EXISTING MEZZANINE FLOOR RCP
 SCALE 1:50 @A1

NO.	DATE	ISSUE	BY

TENDER ISSUE



PROJECT:
 UNIT 2
 VICTORIA HOUSE,
 SOUTHAMPTON ROW,
 LONDON.

PROJECT NO.: J000208 **DATE:** AUG 2014

SHEET TITLE:
 EXISTING GROUND AND MEZZANINE
 REFLECTED CEILING PLANS
 PROPOSED DEMOLITION WORK

SCALE: 1:50 @A1 / 1:100 @A3 **DRAWN BY:** SK

SHEET NO.: J000208_A1_01

