

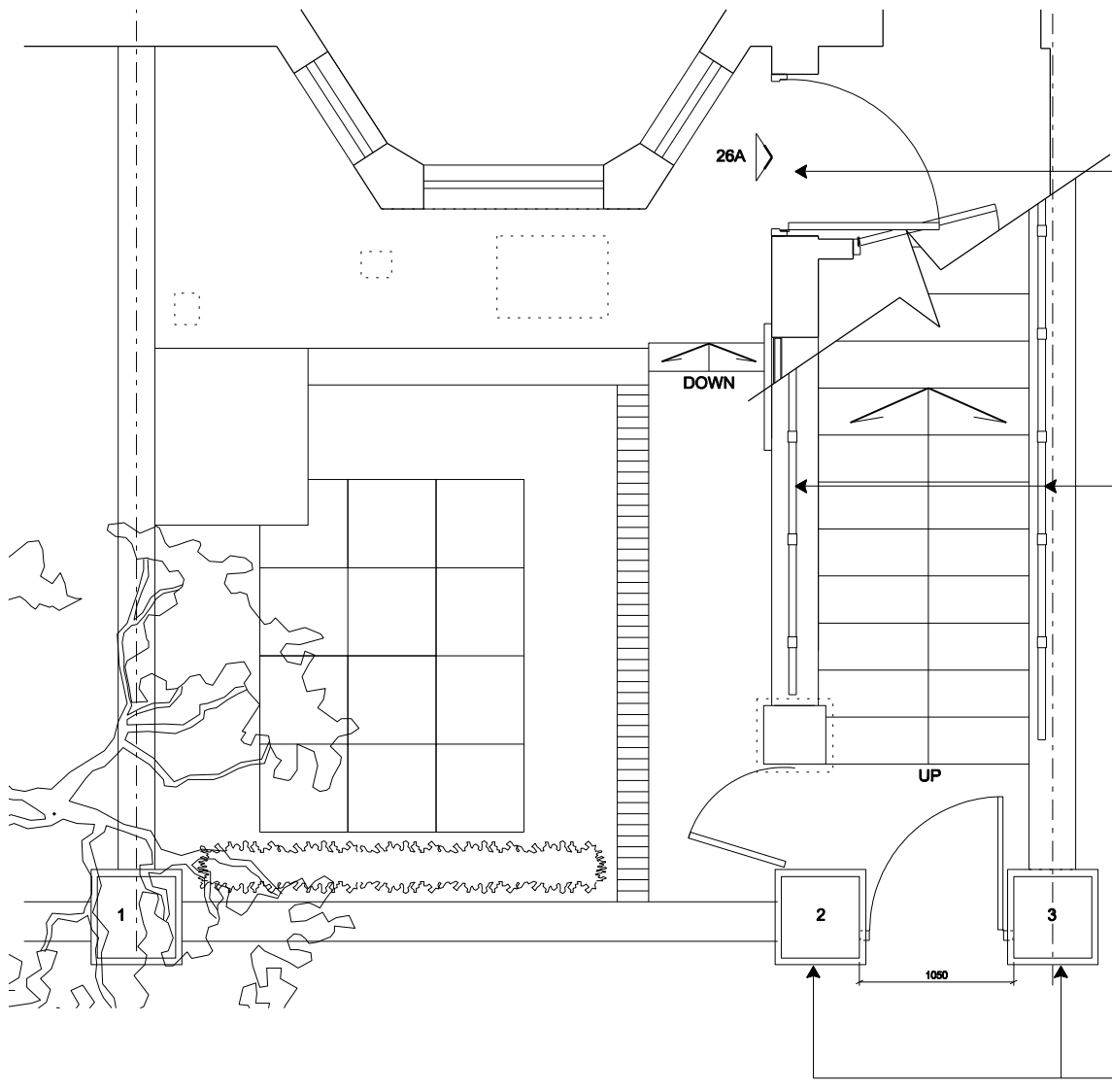

26 WINCHESTER ROAD - PHOTOGRAPHS

LISTING GARDEN WALL PIER BLACK PAINTED METAL GATES TO Nos 28 & 30



PROPOSED PLAN

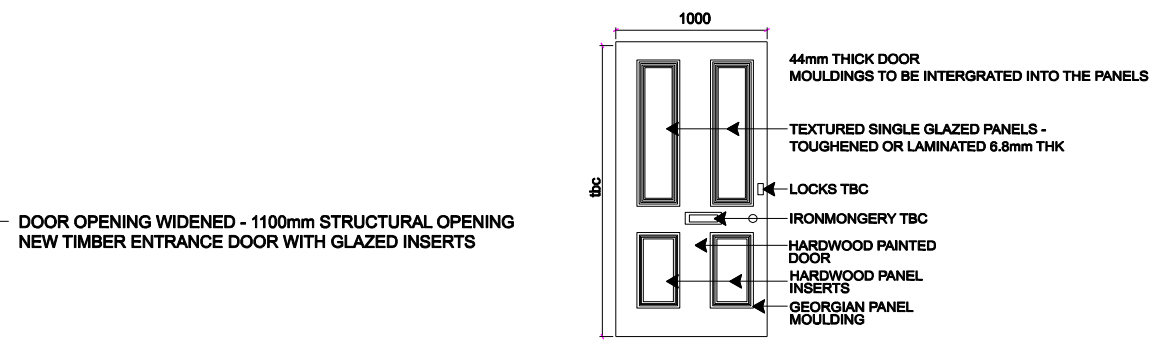

PROPOSED DOOR ELEVATION

DOOR OPENING WIDENED - 1100mm STRUCTURAL OPENING
NEW TIMBER ENTRANCE DOOR WITH GLAZED INSERTS

PAINTED CIRCULAR METAL HANDRAIL

NEW BLACK PAINTED METAL GATE - OPENING INWARDS

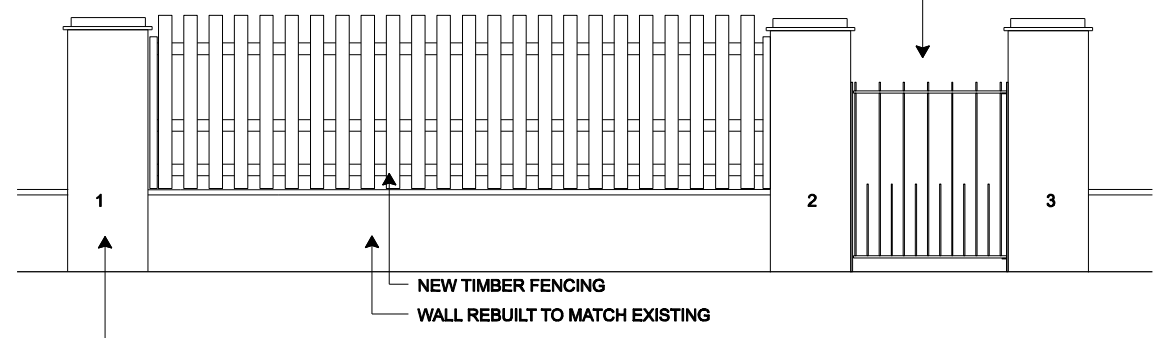

PIERS REBUILT AND STRAIGHTENED. PIER 2 MOVED LEFT 150mm APPROX

PROPOSED FRONT ELEVATION

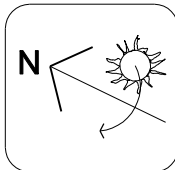

Rev	Description	Date	Rev	Description	Date
	Submitted to Planning	10.09.14			

General Notes
 This drawing is not to scale (unless submitted to planning). All dimensions are in millimetres unless otherwise stated & shall be verified on site before proceeding with implementation or purchase.
 This drawing must be read in conjunction with all relevant consultant and specialist supplier information & must be read in conjunction with all Fowler Architects drawings, schedules and specifications and planning decision notices.
 All Structural details shown must be checked with the latest engineers information
 All Damp proofing information shown must be checked with the specialist installer & their specifications
 Planning Conditions stated in X must be followed
 It is the Contractors responsibility to contact Building Control for relevant & necessary site inspections

STATUS:
Planning

CLIENT / APPLICANT:
Daniel Bethlehem

SITE:
26 Winchester Road, London NW3 3NT

FOWLER ARCHITECTS LTD
 TEL: +44 (0)20 7183 0724 EMAIL: INFO@FOWLERARCHITECTS.CO.UK
 WEB: WWW.FOWLERARCHITECTS.CO.UK

DESIGNED & CHECKED
 AF

SCALE
 1:50

ORIGINAL SIZE
 A3

DRAWN
 AF

DATE
 10.09.14

TITLE
Proposed Front Garden

REV