

ROOF PLAN - PROPOSED

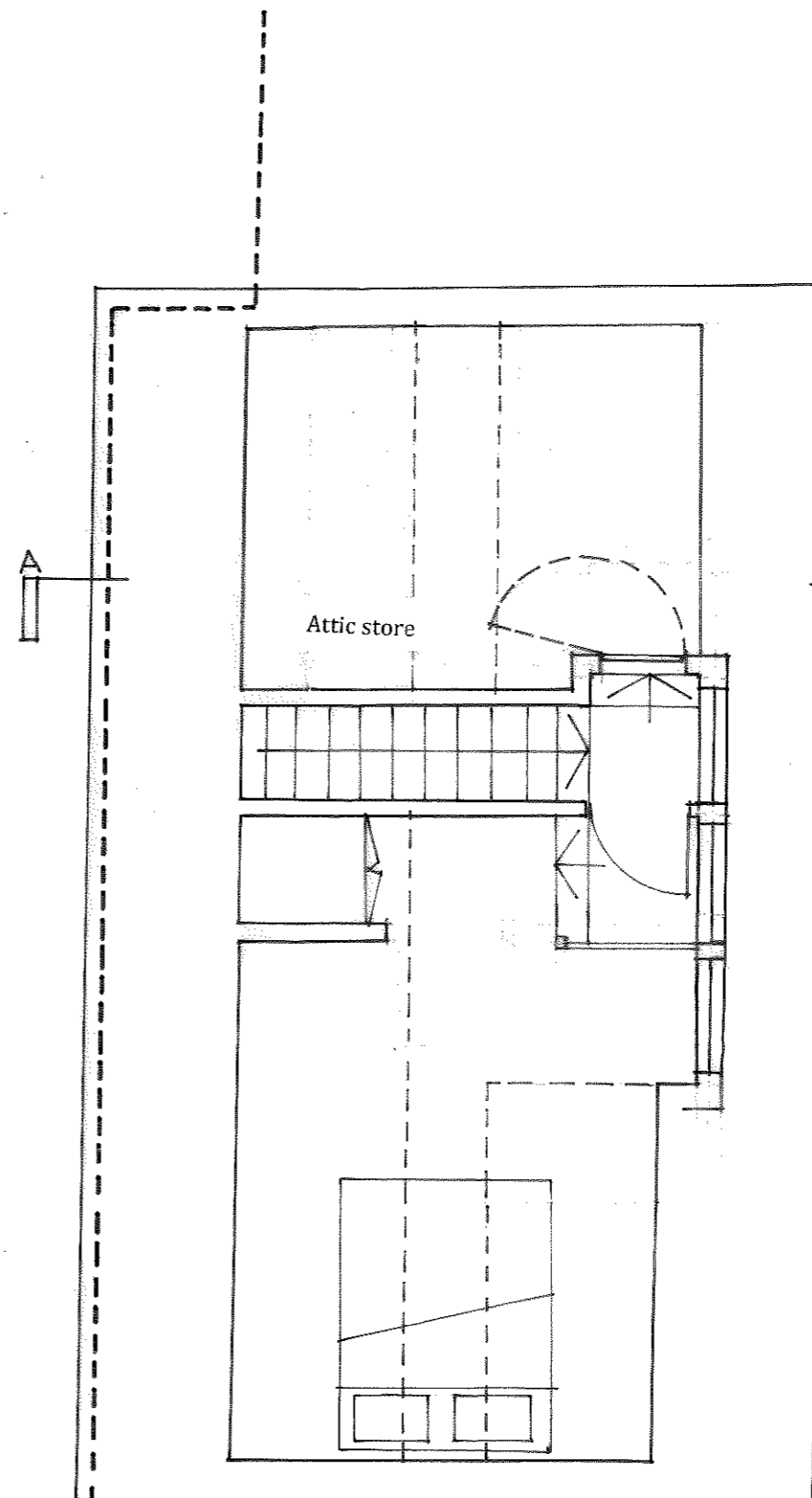

SECOND (LOFT) FLOOR PLAN - PROPOSED

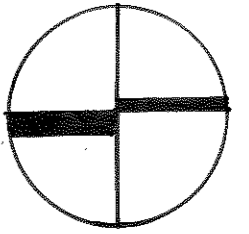

rev.b : width of dormer reduced from
5 casement to 3 casement as
discussed with planning 09/14.
rev.a : width of dormer reduced as per
pre-application advice

PROPOSED LOFT CONVERSION AT
98A PRIORY ROAD,
WEST HAMPSTEAD, LONDON NW6.
FOR MS. C FLEMING.

FLOOR PLANS : PROPOSED
SECOND FLOOR & ROOF PLANS

submitted for planning

scale : 1 : 50 @ A3

dwg no. 98 PR / 003b



07 / 2014

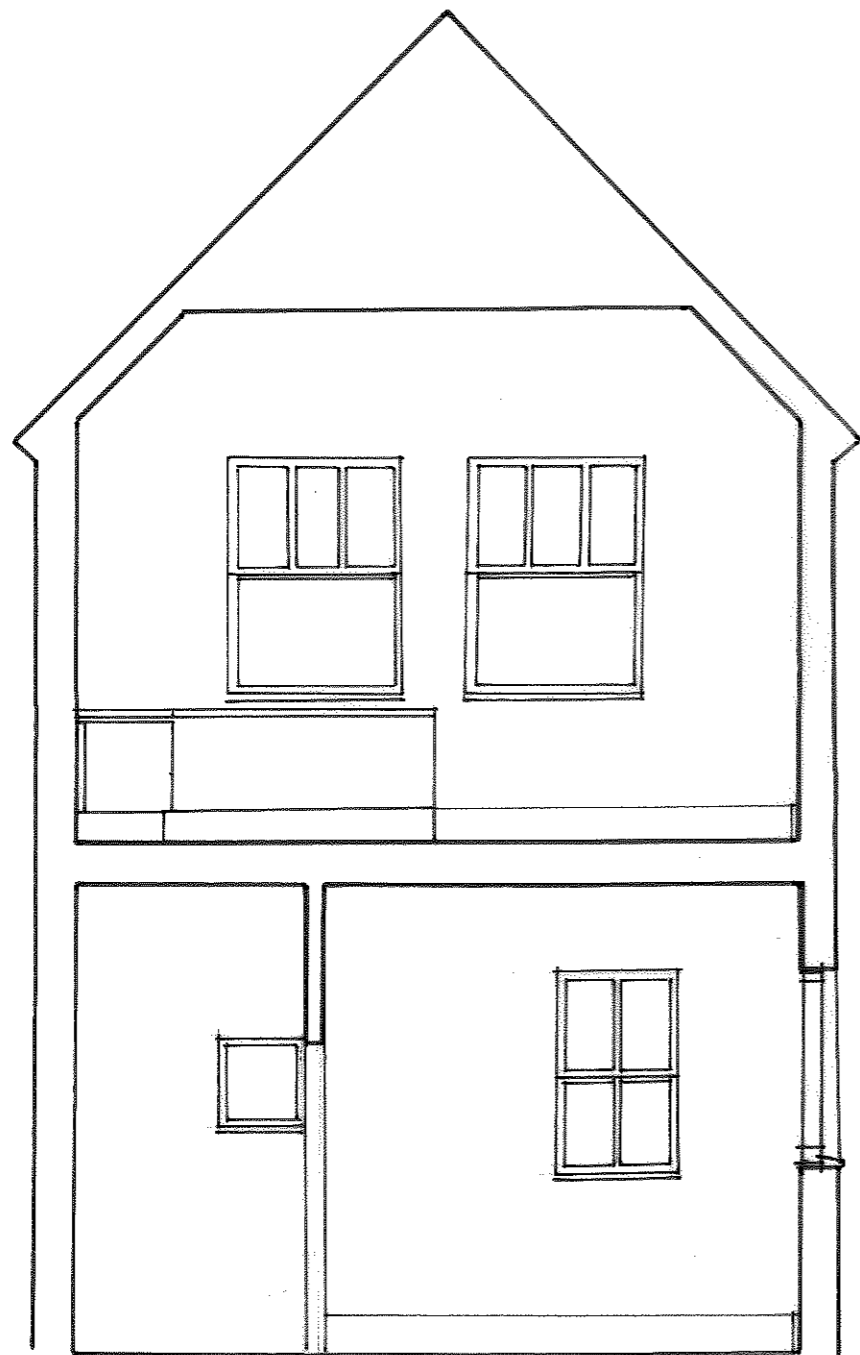

SECTION A-A - EXISTING

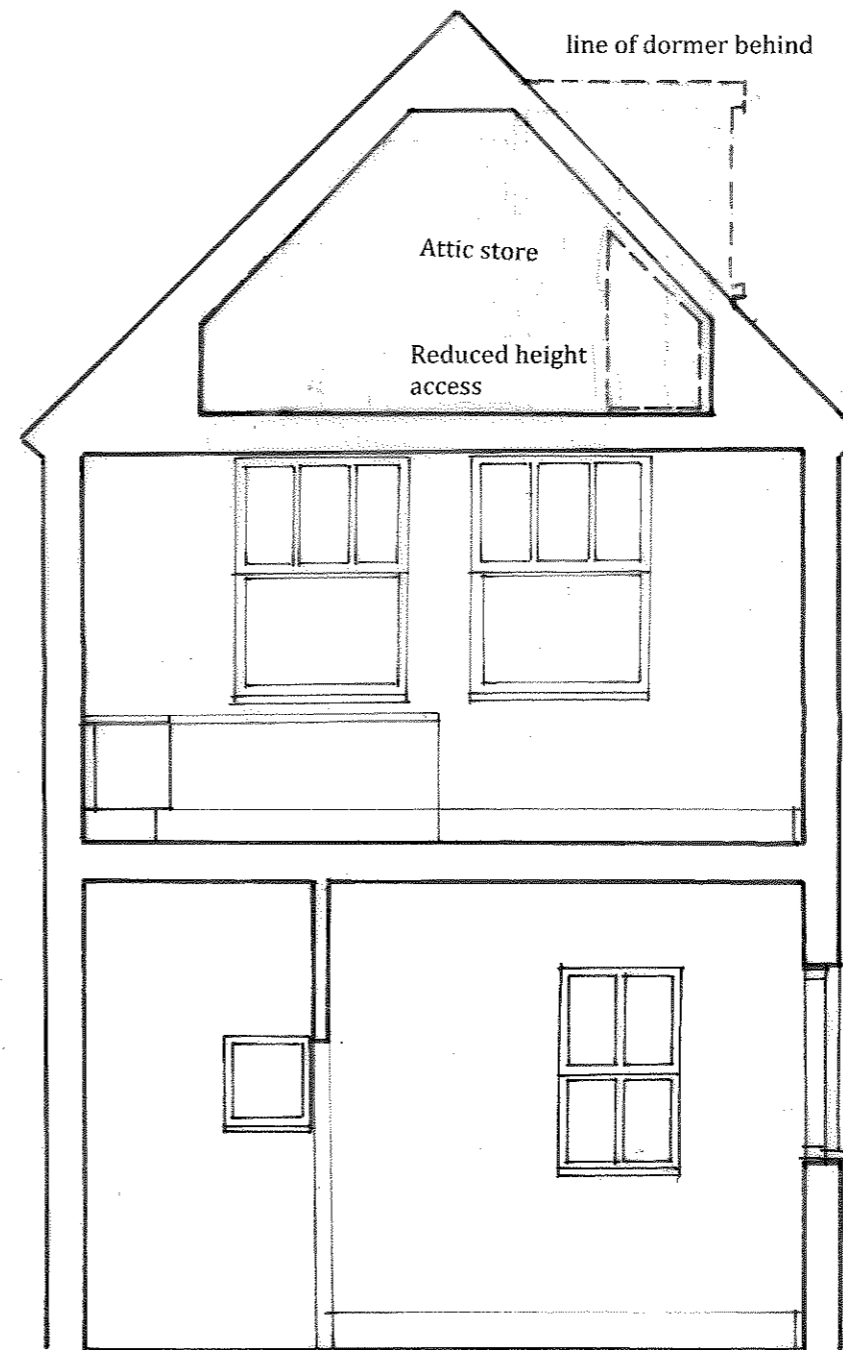

SECTION A-A - PROPOSED

rev.b : width of dormer reduced from 5 casement to 3 casement as discussed with planning 09/14 resulting in removal of shower room and replacement with attic storage space.

rev.a : planning submission

PROPOSED LOFT CONVERSION AT
98A PRIORY ROAD,
WEST HAMPSTEAD, LONDON NW6.
FOR MS. C FLEMING.

SECTIONS :
EXISTING AND PROPOSED

submitted for planning

scale : 1 : 50 @ A3

dwg no. 98 PR / 004b



07/2014



SOUTH (SIDE) ELEVATION - PROPOSED

rev.b : width of dormer reduced from
5 casement to 3 casement as
discussed with planning 09/14.

rev.a : width of dormer reduced as per
pre-application advice

PROPOSED LOFT CONVERSION AT
98A PRIORY ROAD,
WEST HAMPSTEAD, LONDON NW6.
FOR MS. C FLEMING.

ELEVATIONS: PROPOSED
SOUTH ELEVATION

submitted for planning

scale: 1:100 @ A3

dwg no. 98 PR / 008b

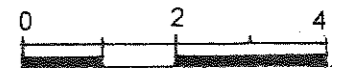

07/2014