

Ground floor

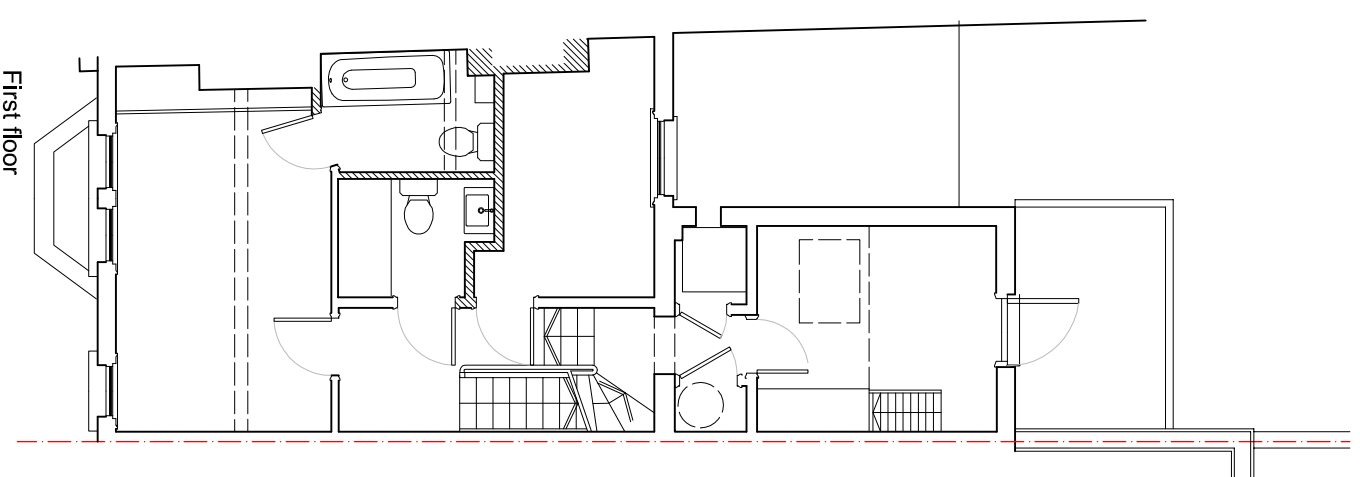

First floor

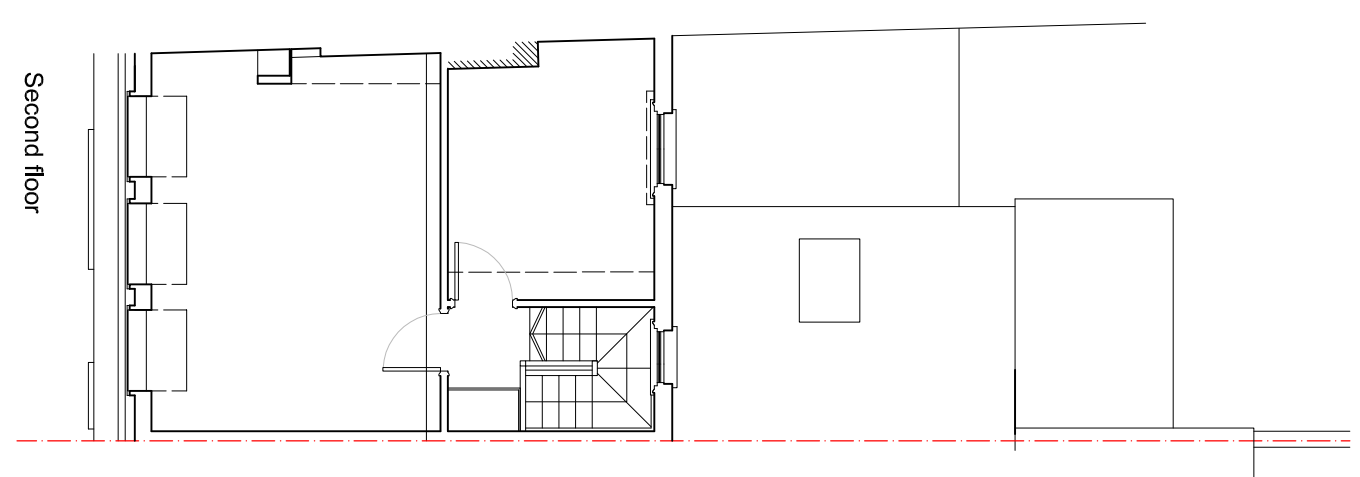

Second floor

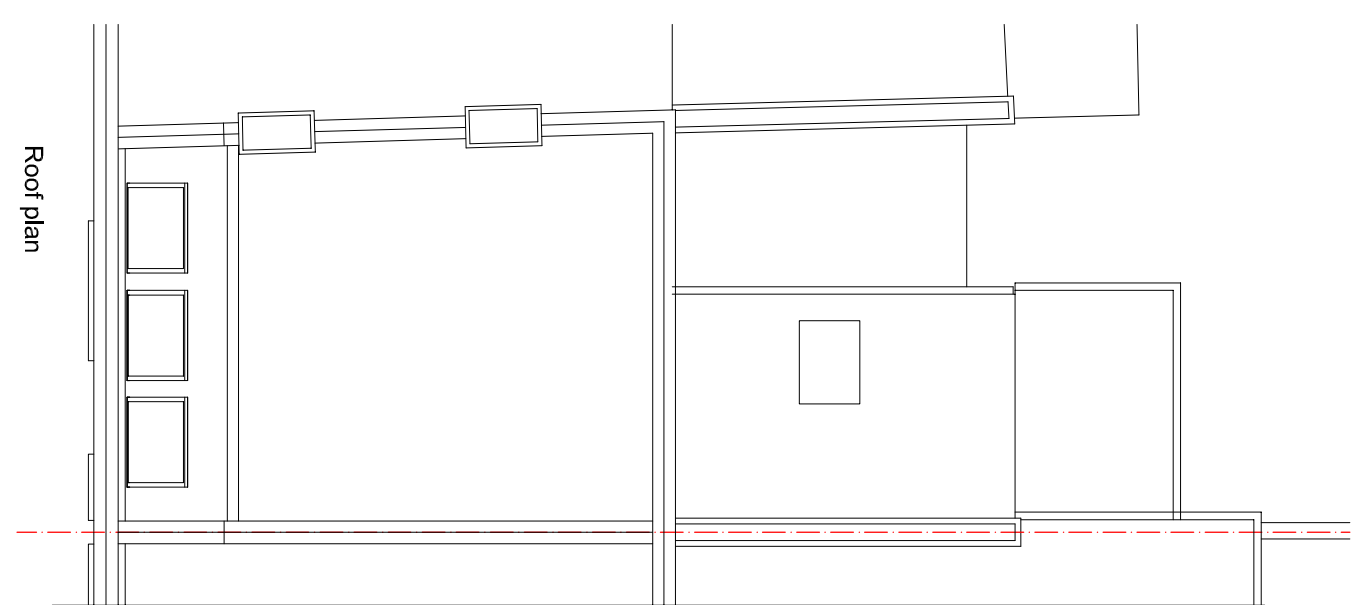

Roof plan



hatching shows walls/partitions to be removed

scale 0 1 2 3 4 5 10 15m

revision p1 planning application date 09.09.14

**RANDALL SHAW BILLINGHAM**  
 Architects Energy Consultants Planners  
 54 Harcombe Road London N16 0SA  
 tel 020 7254 7472

job title 6 Ryland Road  
 scale 1:100 @ A3  
 dwn kr  
 dwg title plans as existing  
 date 07/14  
 chk bs  
 status planning application  
 dwg no 237/01  
 rev p1

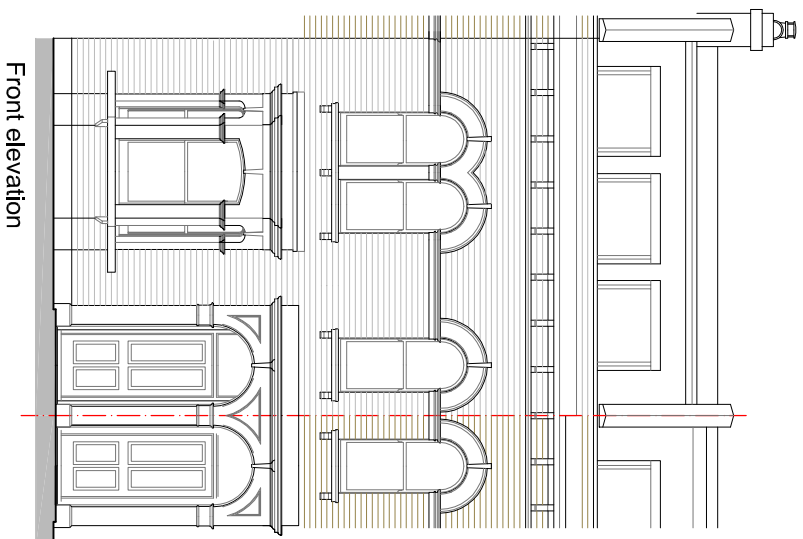

Front elevation

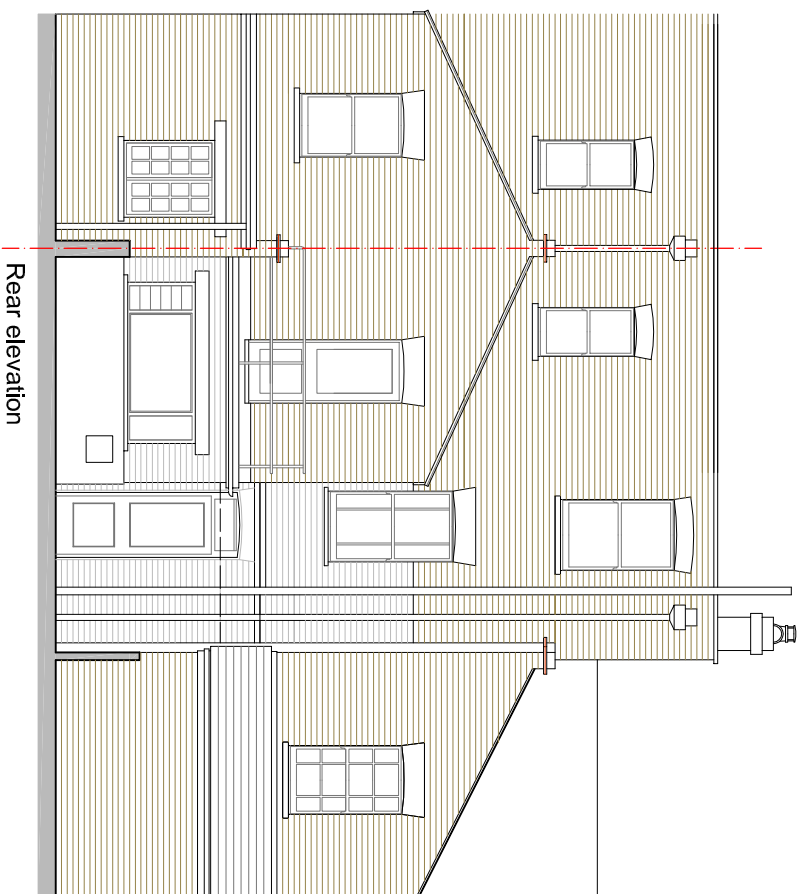

Rear elevation

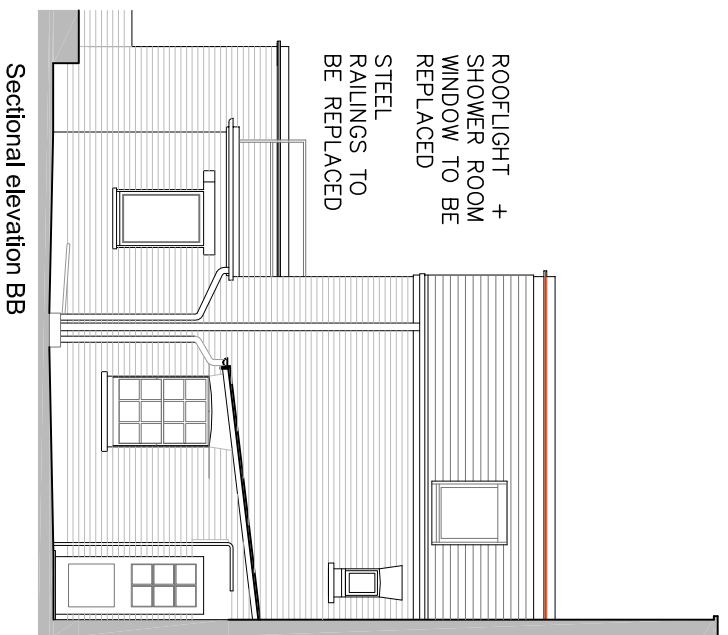

Sectional elevation BB



Sectional elevation AA

scale 0 1 2 3 4 5 10 15m

revision p1 planning application date 09.09.14

RANDALL SHAW BILLINGHAM  
Architects Energy Consultants Planners  
54 Harcombe Road London N16 0SA  
tel 020 7254 7472

job title 6 Ryland Road  
dwg title elevations as existing  
status planning application

scale 1:100 @ A3  
date 09/14  
dwg no 237/02

dwn kr  
chk bs  
rev p1

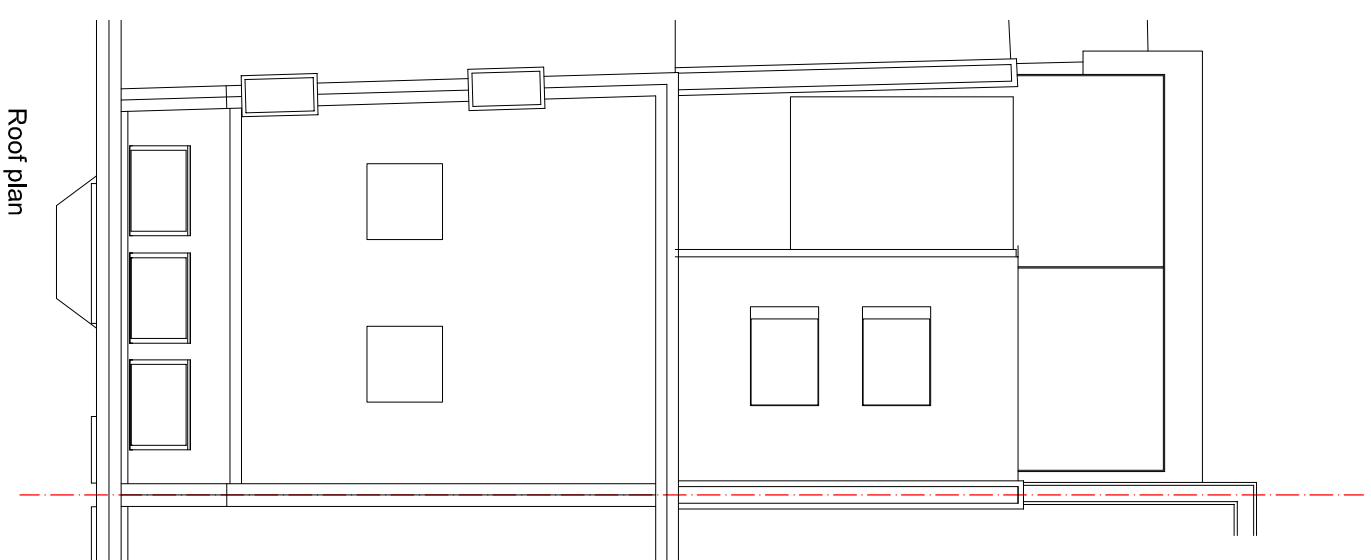
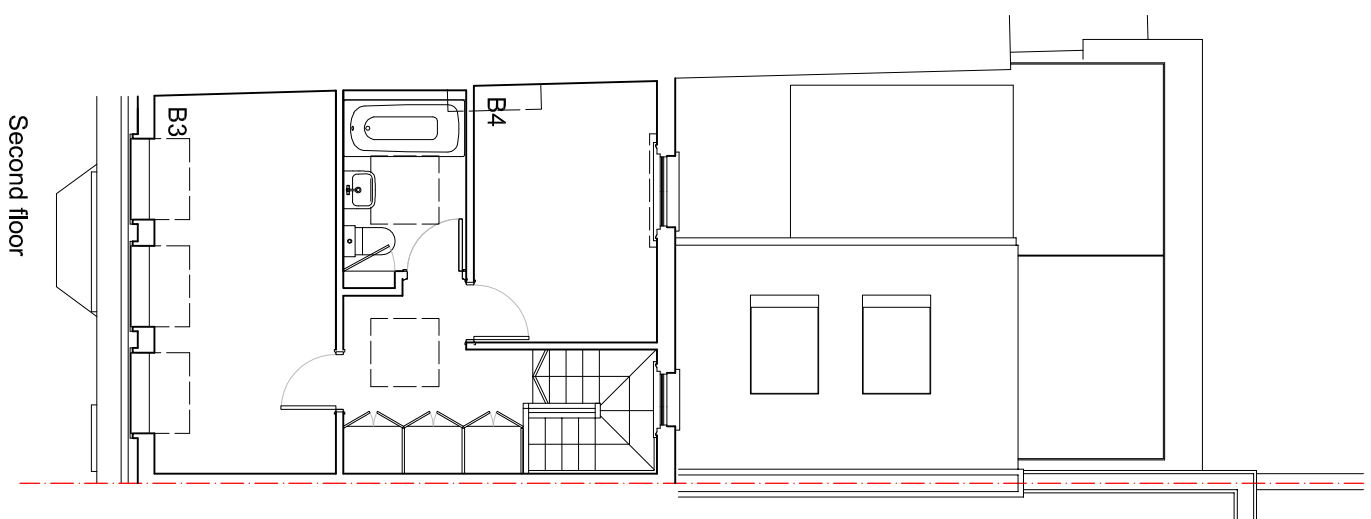
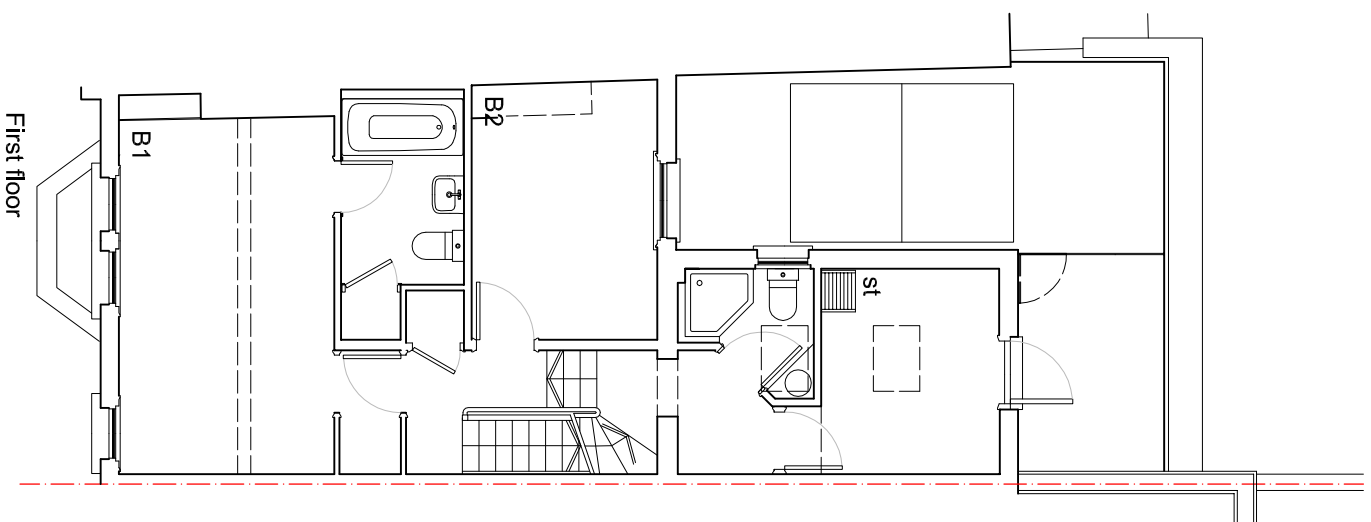
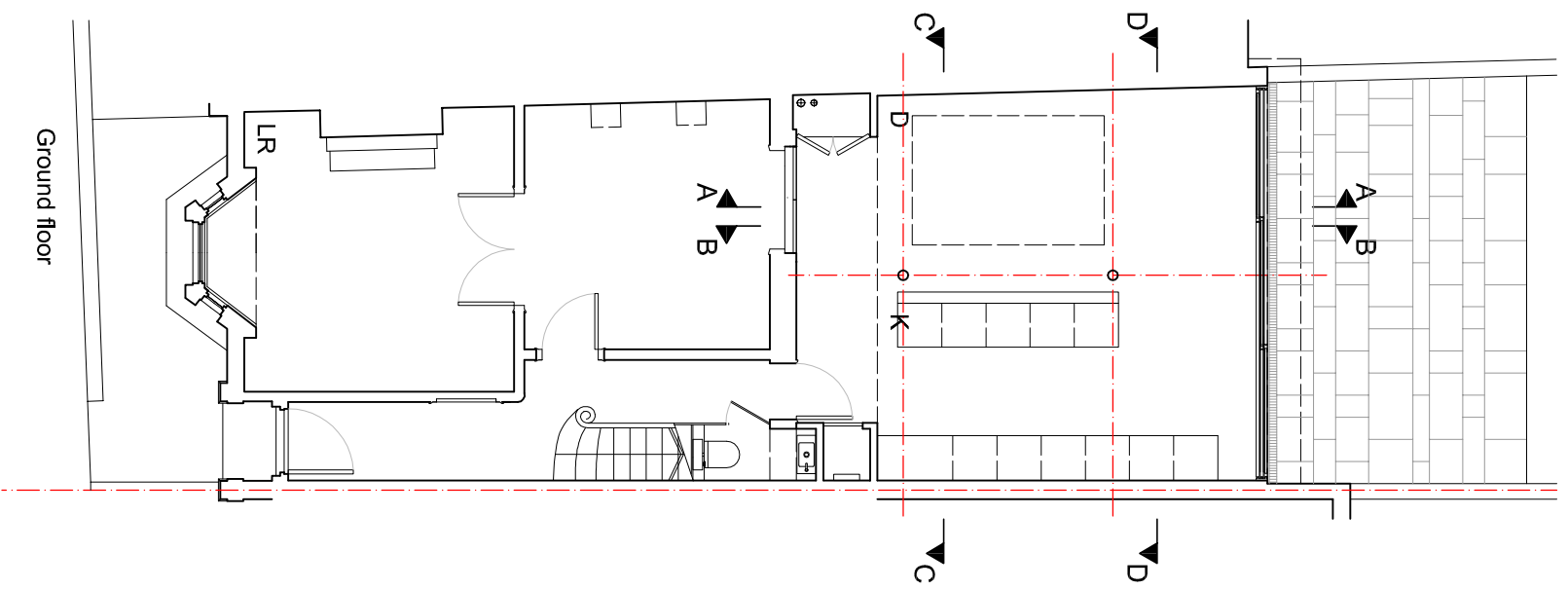

scale 0 1 2 3 4 5 10 15m

revision p1 planning application date 09.09.14

**RANDALL SHAW BILLINGHAM**  
 Architects Energy Consultants Planners  
 54 Harcombe Road London N16 0SA  
 tel 020 7254 7472

job title 6 Ryland Road  
 scale 1:100 @ A3  
 dwn kr  
 dwg title plans as proposed  
 date 09/14  
 chk bs  
 status planning application  
 dwg no 237/03  
 rev p1

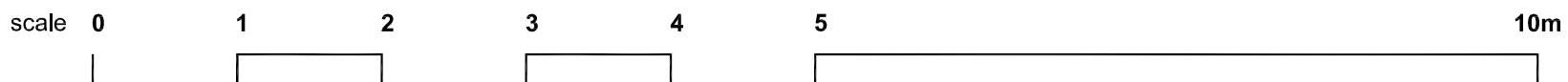
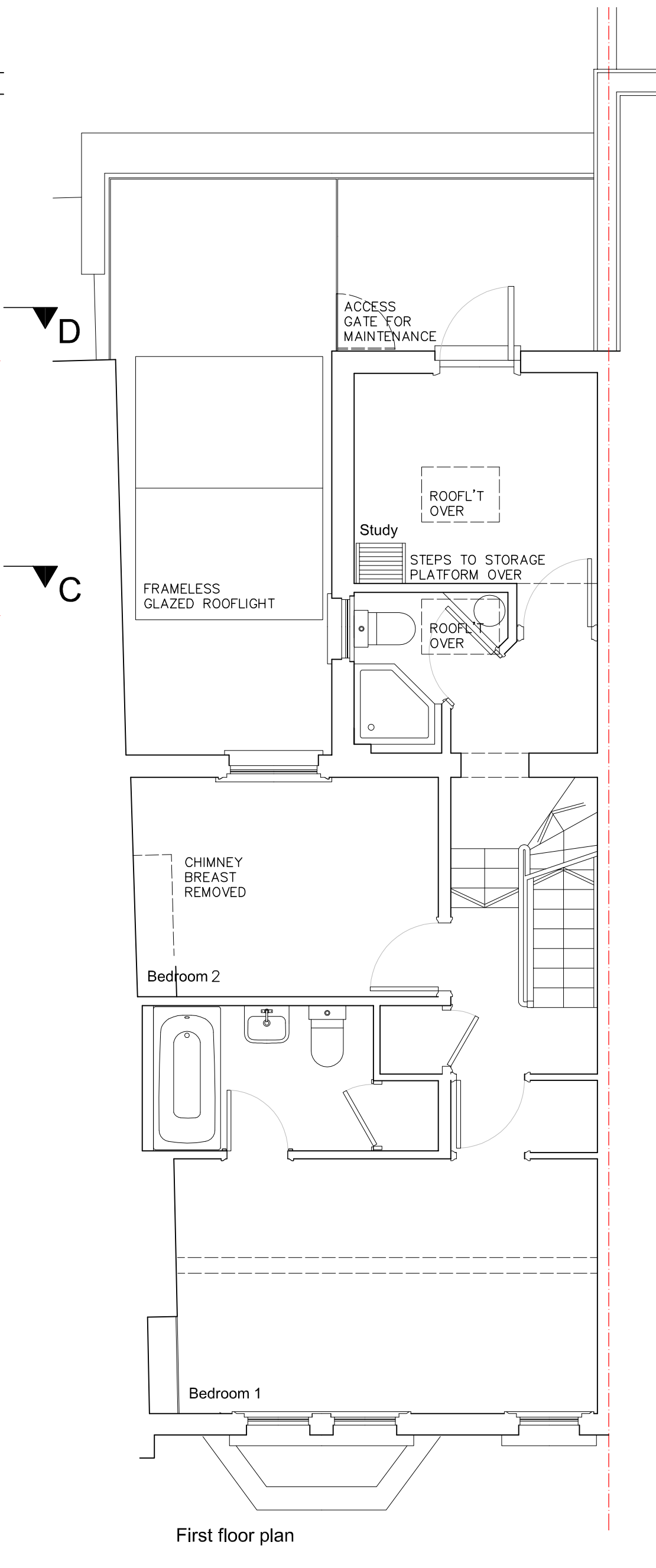
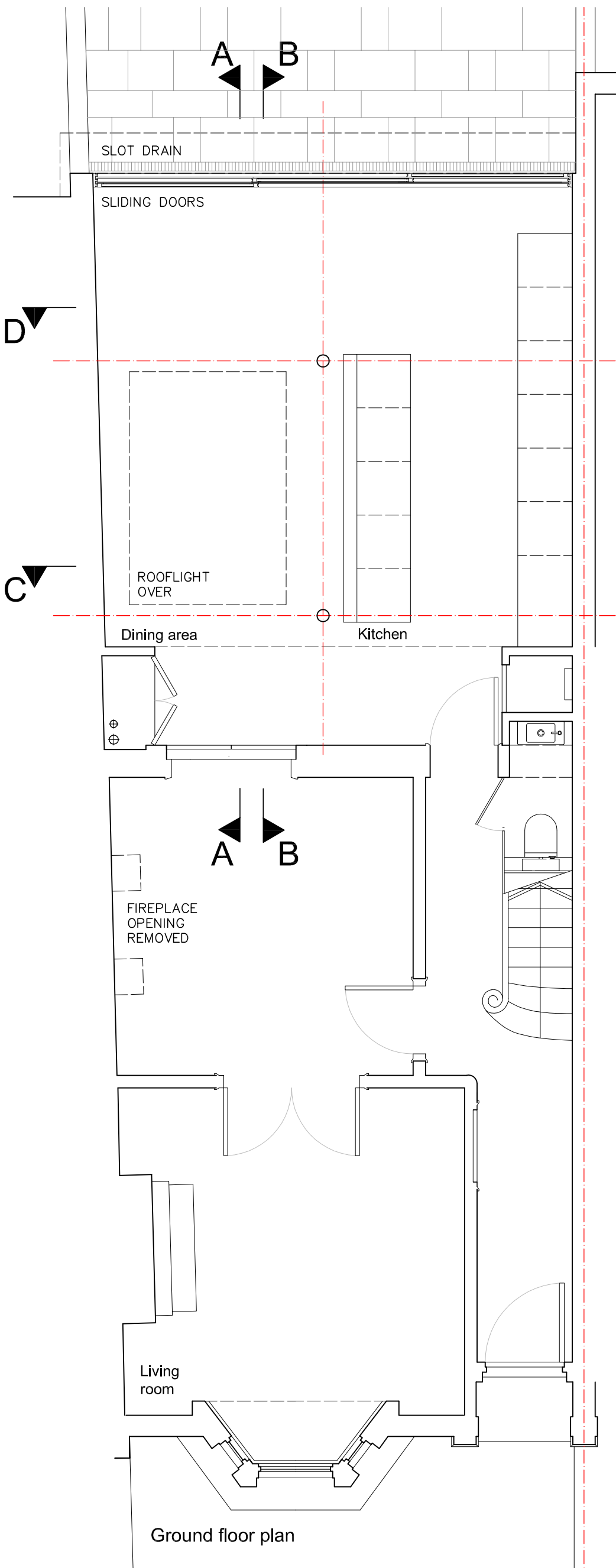

RANDALL SHAW BILLINGHAM  
 Architects Energy Consultants Planners  
 54 Harcombe Road London N16 0SA  
 tel 020 7254 7472

job title 6 Ryland Road  
 dwg title ground + first floor plans as proposed  
 status planning application

scale 1:50 @ A3  
 date 09/14  
 dwg no 237/04

dwn kr  
 chk bs  
 rev p1

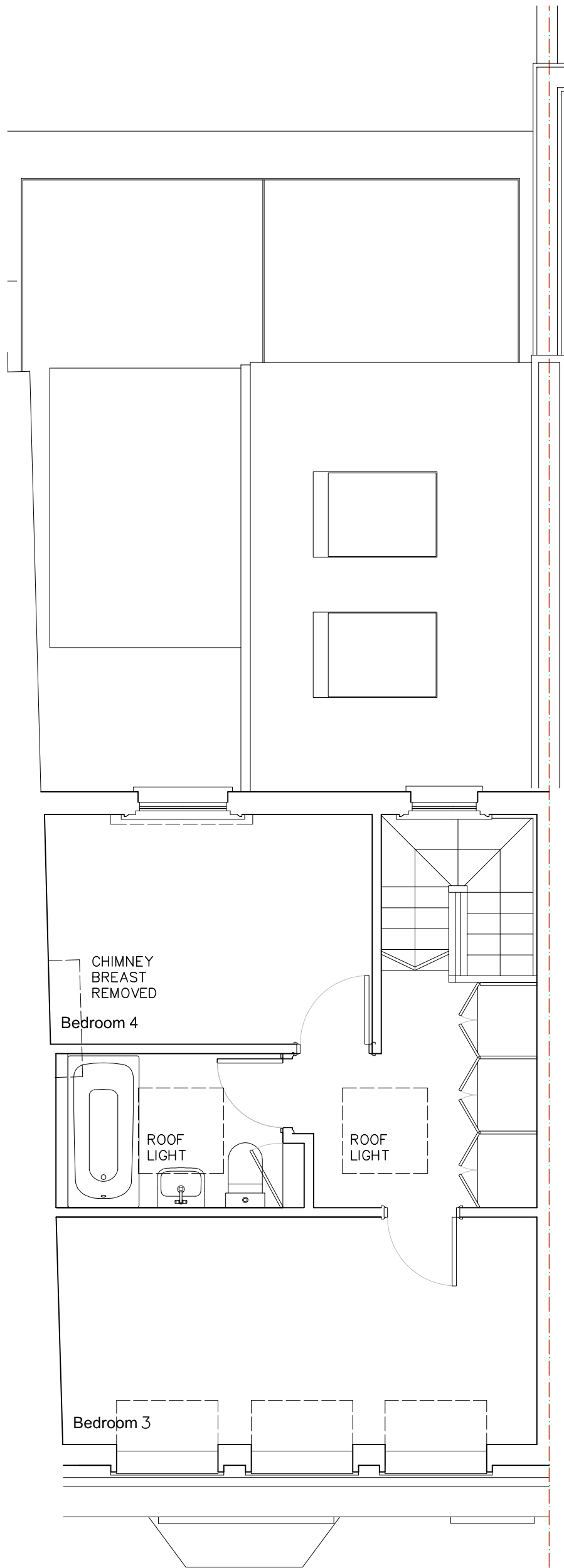

Bedroom 4

CHIMNEY BREAST REMOVED

ROOF LIGHT

ROOF LIGHT

Bedroom 3

Second floor plan

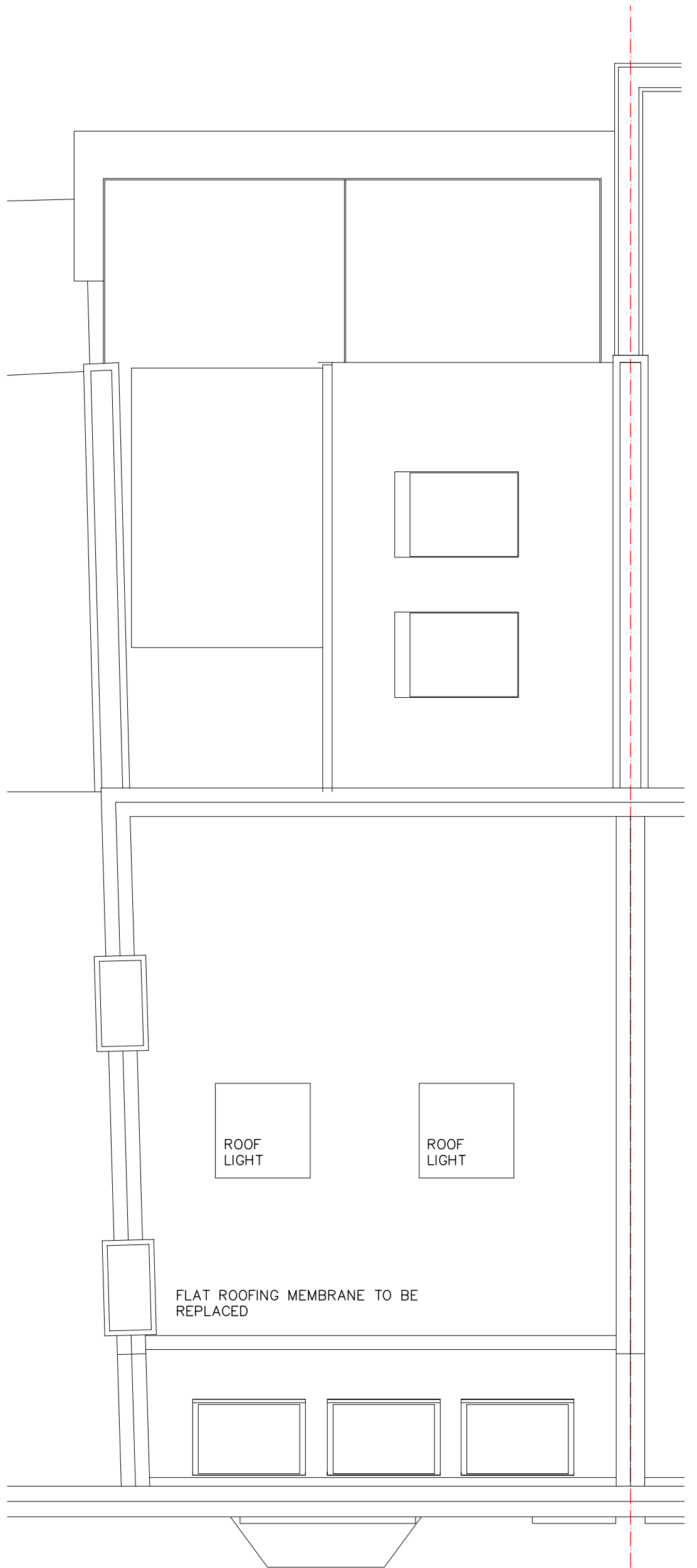

ROOF LIGHT

ROOF LIGHT

FLAT ROOFING MEMBRANE TO BE REPLACED

Roof plan

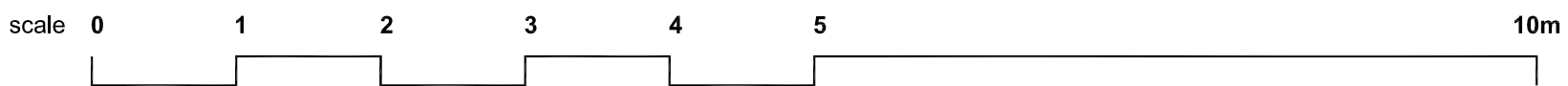

RANDALL SHAW BILLINGHAM  
 Architects Energy Consultants Planners  
 54 Harcombe Road London N16 0SA  
 tel 020 7254 7472

job title 6 Ryland Road  
 second floor + roof plans as proposed  
 dwg title  
 status planning application

scale 1:50 @ A3  
 date 09/14  
 dwg no 237/05

dwn kr  
 chk bs  
 rev p1

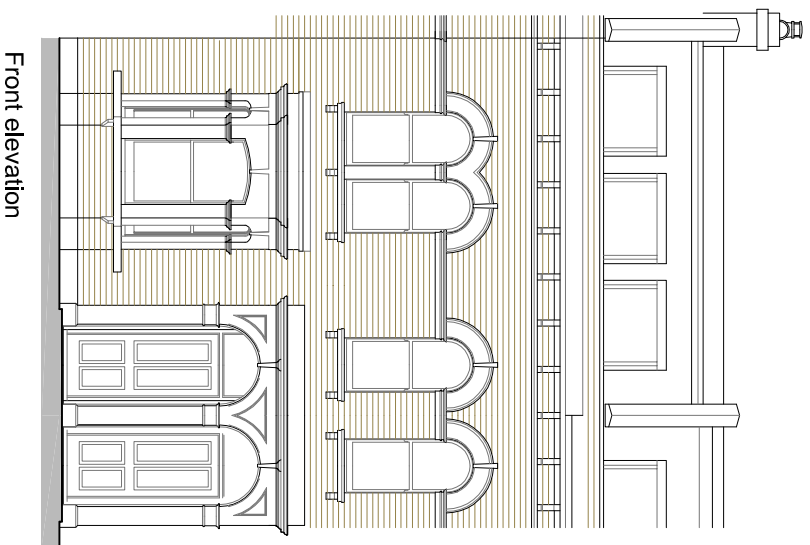

Front elevation

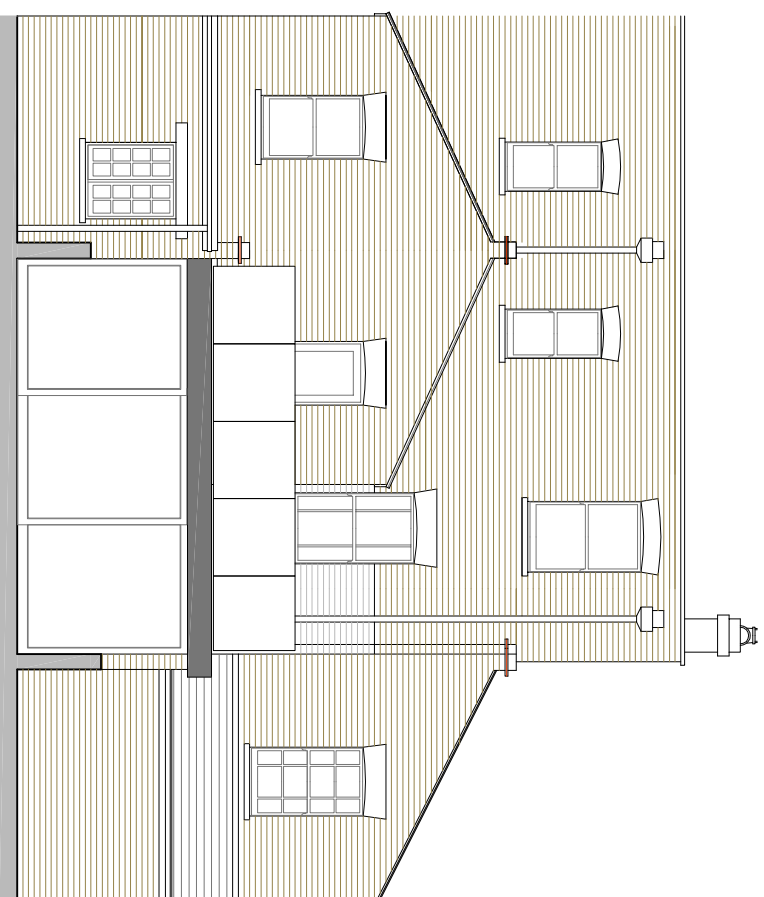

Rear elevation

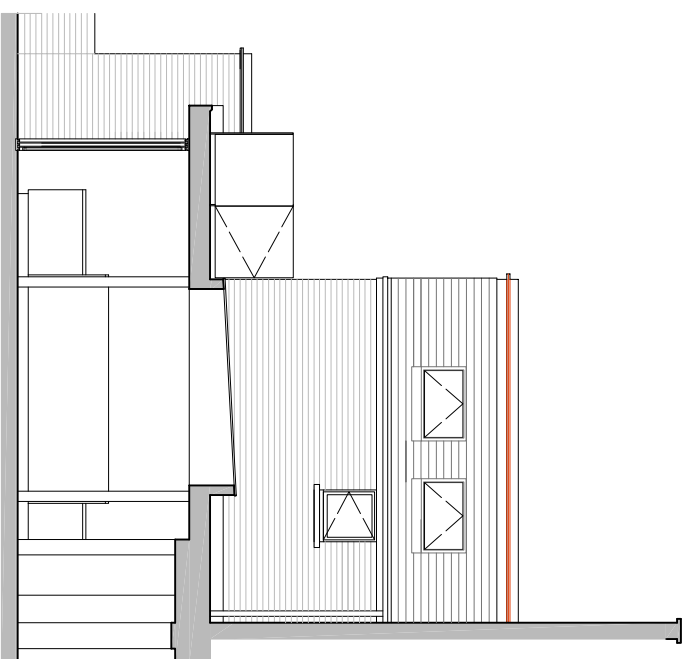

Sectional elevation BB

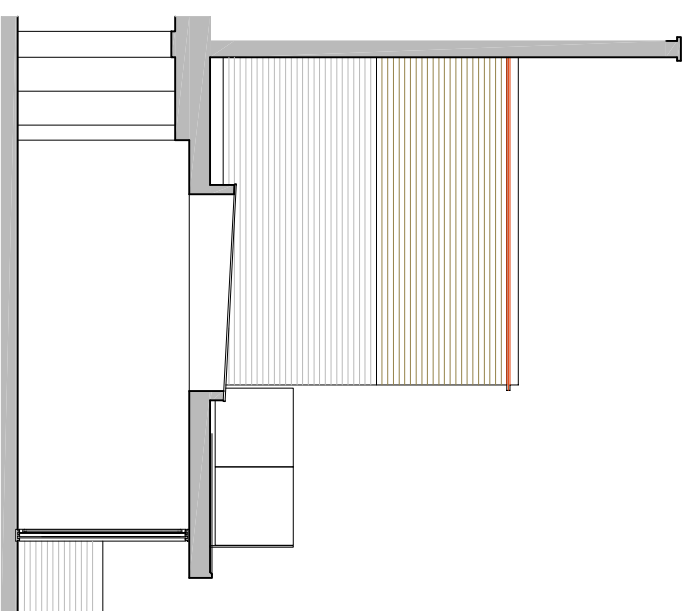

Sectional elevation AA

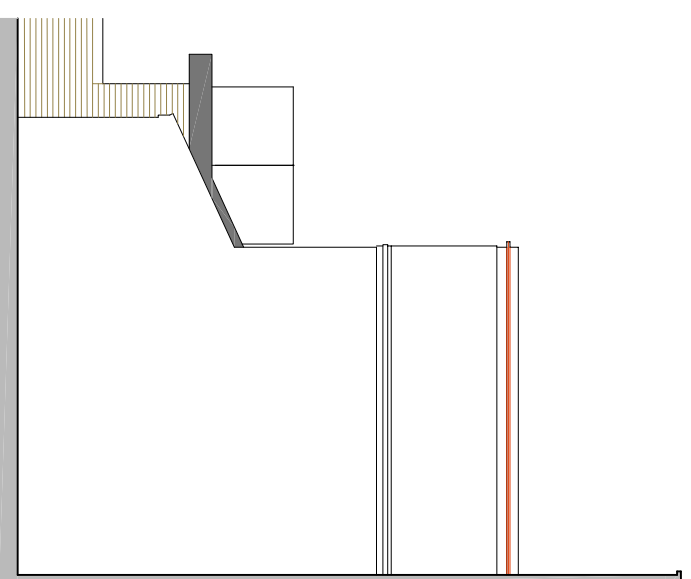

Part side elevation

Materials: Glazing to windows + sliding doors: High-performance double-glazed sealed units  
 Window frames generally: White painted timber to match existing sections and opening types  
 Sliding door frames: Grey colour-coated aluminium  
 Fascia: Grey pigmented zinc sheet  
 Balustrade: Clear structural glass

scale 0 1 2 3 4 5 10 15m

revision p1 planning application date 09.09.14

RANDALL SHAW BILLINGHAM  
 Architects Energy Consultants Planners  
 54 Harcombe Road London N16 0SA  
 tel 020 7254 7472

job title 6 Ryland Road  
 scale 1:100 @ A3  
 dwn kr  
 dwg title elevations as proposed  
 date 09/14  
 chk bs  
 status planning application  
 dwg no 237/06  
 rev p1

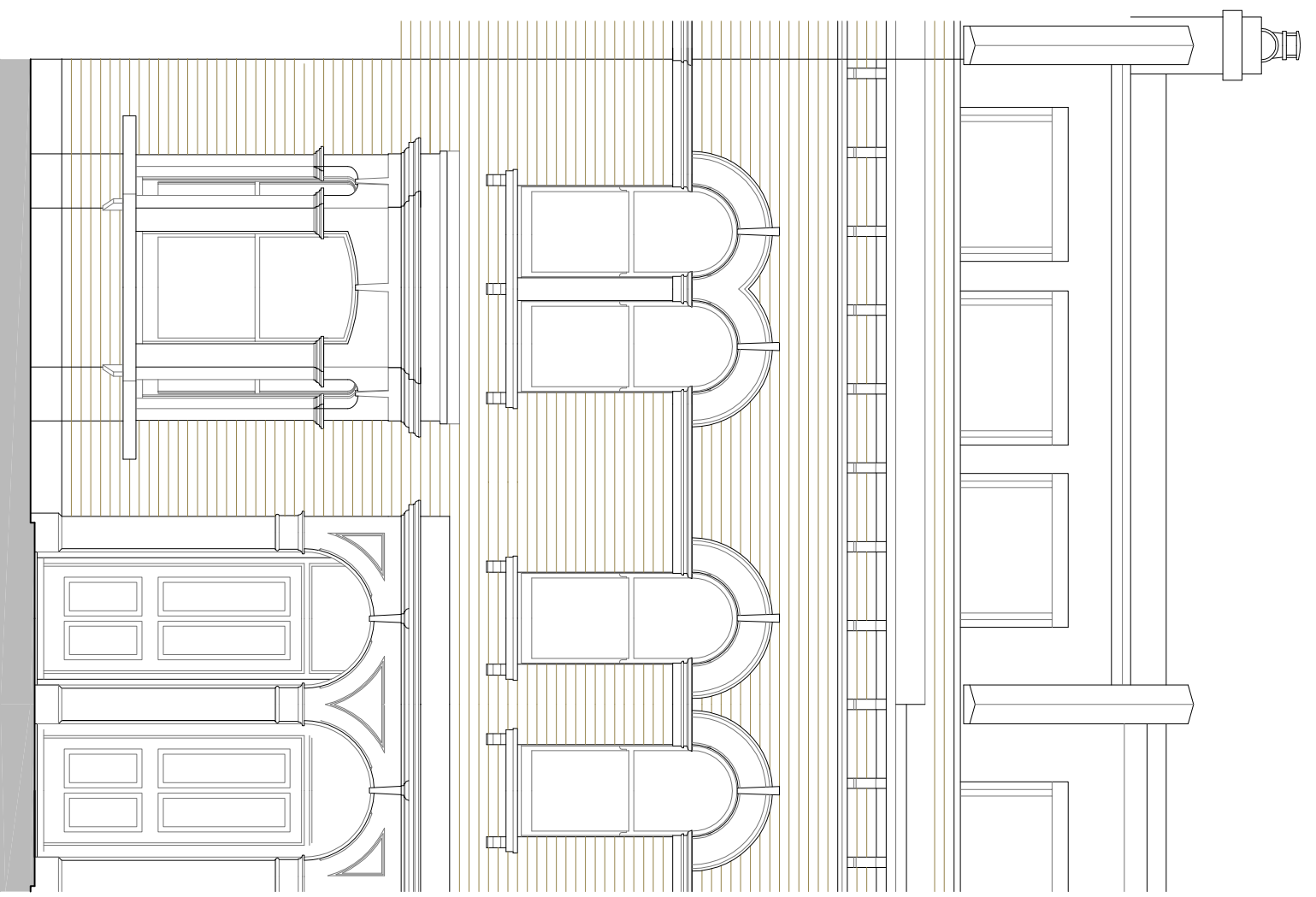

Front elevation

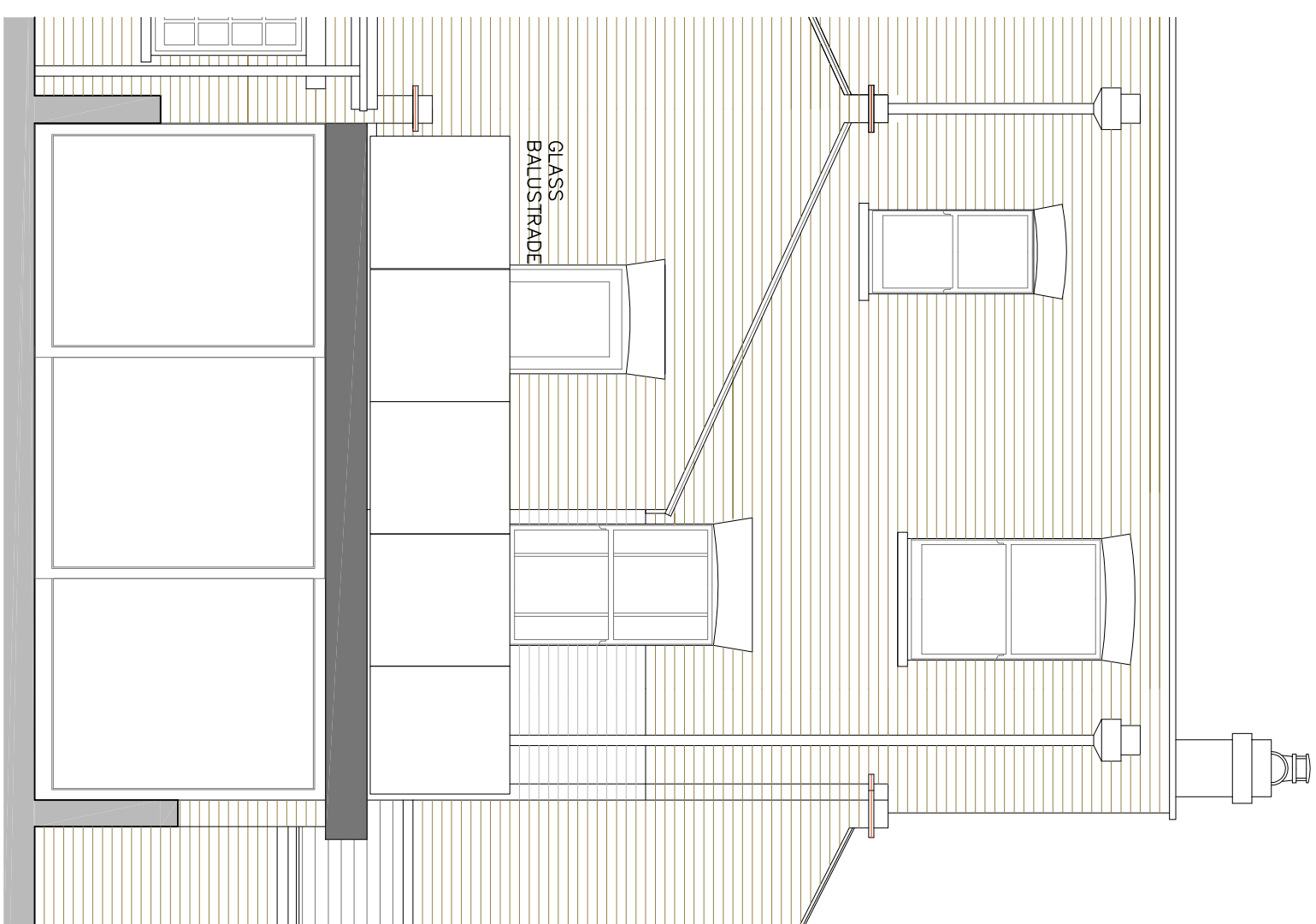

Rear elevation

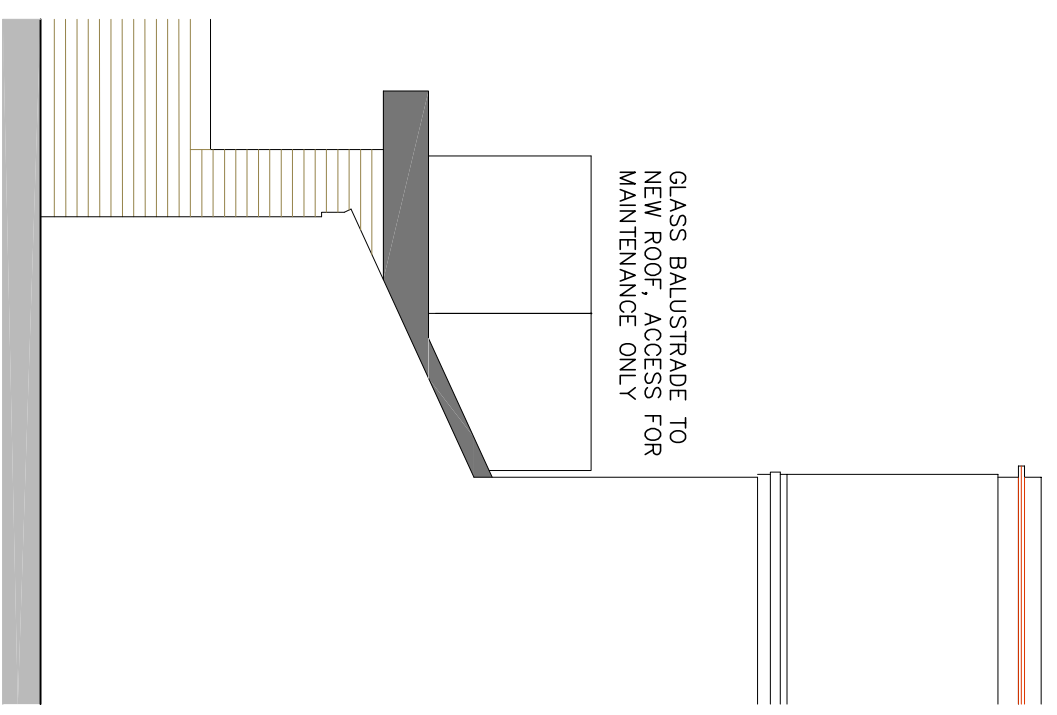

Part side elevation to flank wall of 7 Ryland Road

Materials/ Finishes: Brickwork to front elevation: Paint finish to be removed by non-aggressive treatment by specialist  
 Glazing to windows + sliding doors: High-performance double-glazed sealed units  
 Window frames generally: White painted timber to match existing sections and opening types  
 Sliding door frames: Grey colour-coated aluminium  
 Fascia: Grey pigmented zinc sheet  
 Balustrade: Clear structural glass

scale 0 1 2 3 4 5 10m

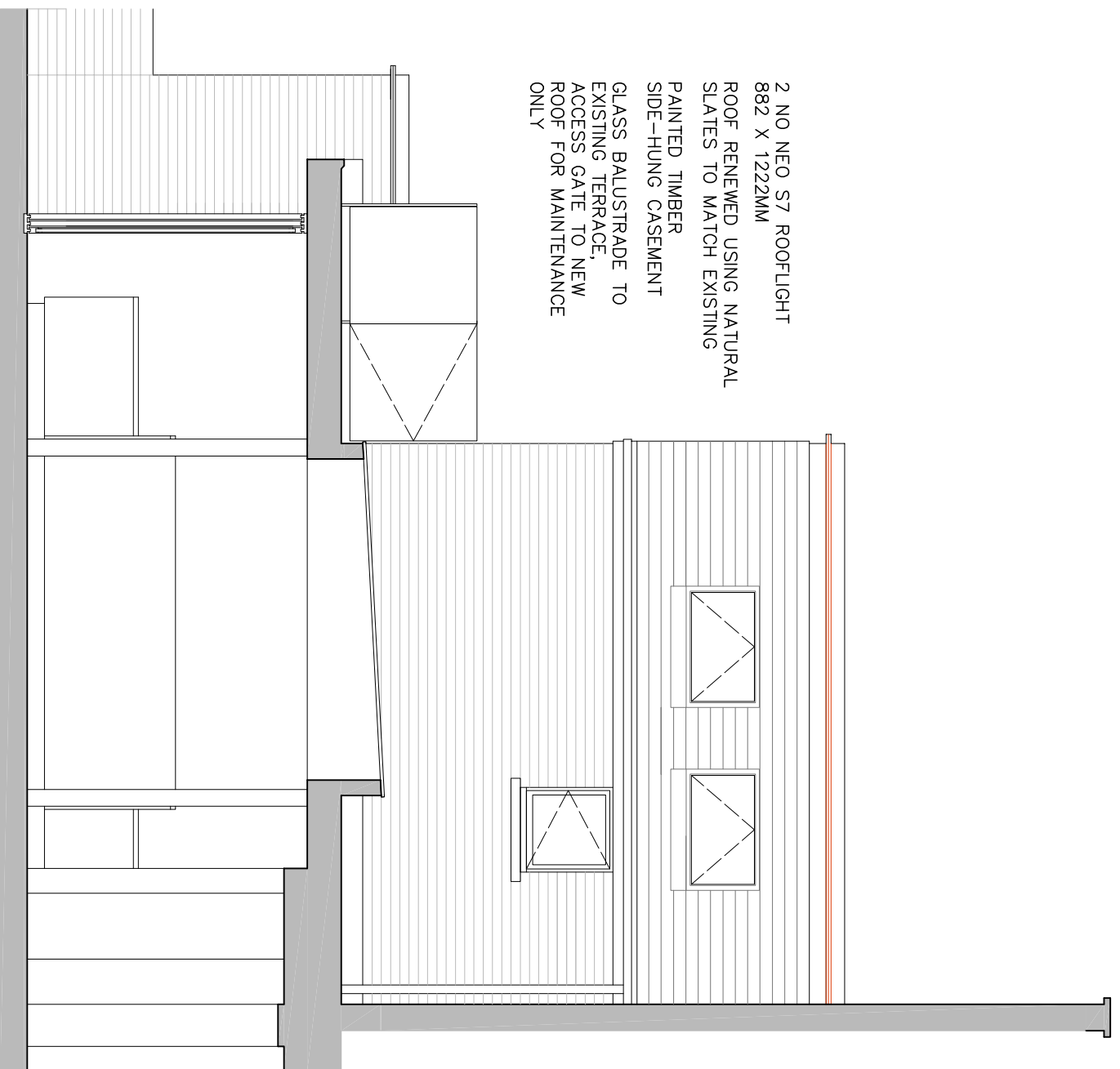

2 NO NEO S7 ROOFLIGHT  
882 X 1222MM  
ROOF RENEWED USING NATURAL  
SLATES TO MATCH EXISTING  
PAINTED TIMBER  
SIDE-HUNG CASEMENT  
GLASS BALUSTRADE TO  
EXISTING TERRACE,  
ACCESS GATE TO NEW  
ROOF FOR MAINTENANCE  
ONLY

Section BB through dining area  
looking towards kitchen

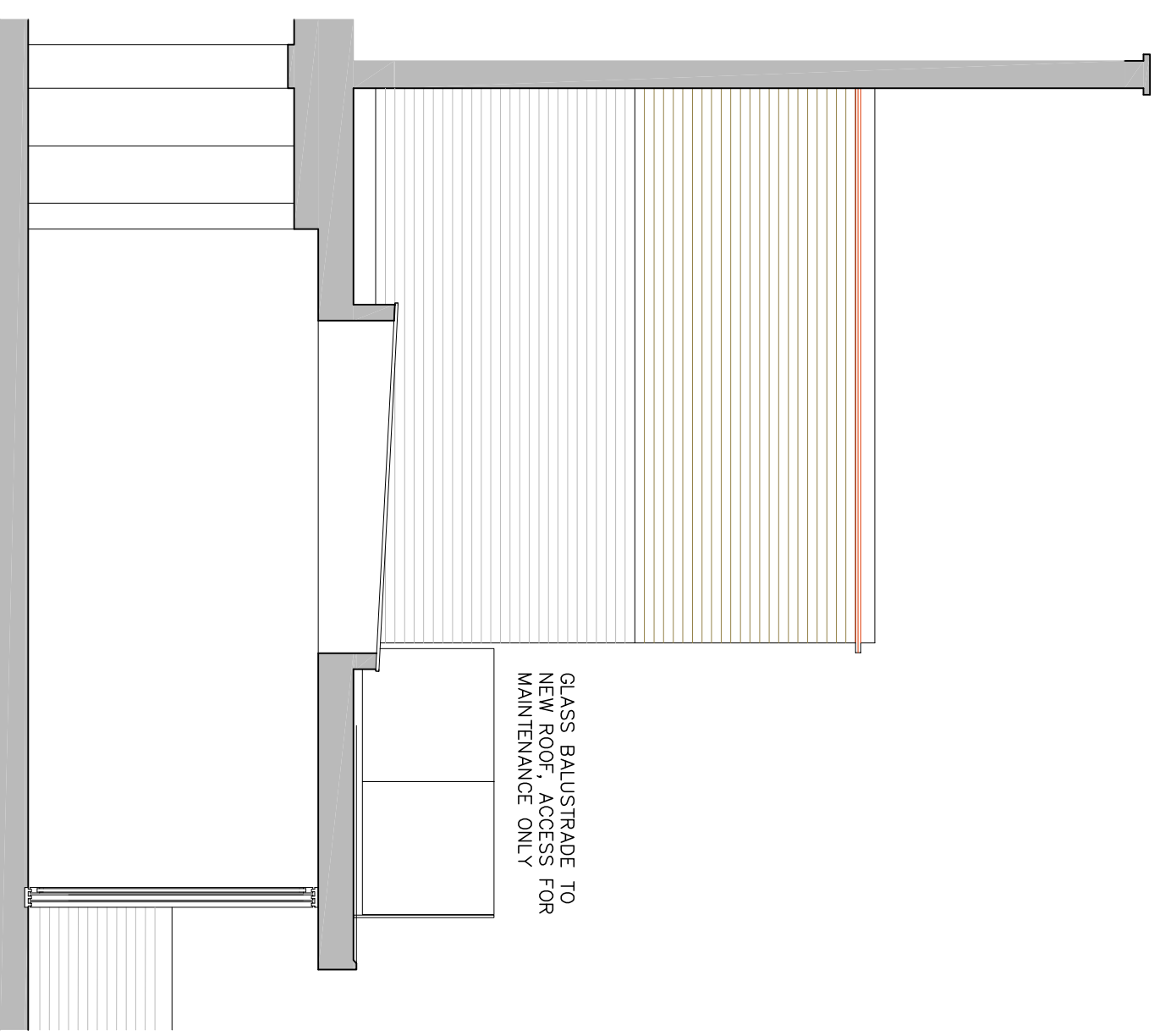

GLASS BALUSTRADE TO  
NEW ROOF, ACCESS FOR  
MAINTENANCE ONLY

Section AA through dining area

- Materials:**
- Glazing to windows + sliding doors: High-performance double-glazed sealed units
  - Window frames generally: White painted timber to match existing sections and opening types
  - Sliding door frames: Grey colour-coated aluminium
  - Fascia: Grey pigmented zinc sheet
  - Balustrade: Clear structural glass

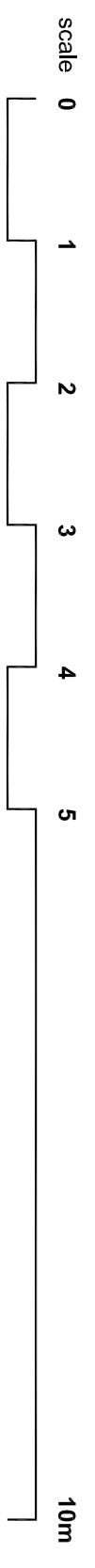

revision p1 planning application date 04.09.14

**RANDALL SHAW BILLINGHAM** Architects Energy Consultants Planners  
54 Harcombe Road London N16 0SA  
tel 020 7254 7472

job title 6 Ryland Road  
dwg title sectional elevations  
status as proposed  
planning application

scale 1:50 @ A3  
date 09/14  
dwg no 237/08

dwn kr  
chk bs  
rev p1