

APPENDIX 1

**LOCATION PLAN
CAD MODEL
ARCHITECT'S DRAWINGS**

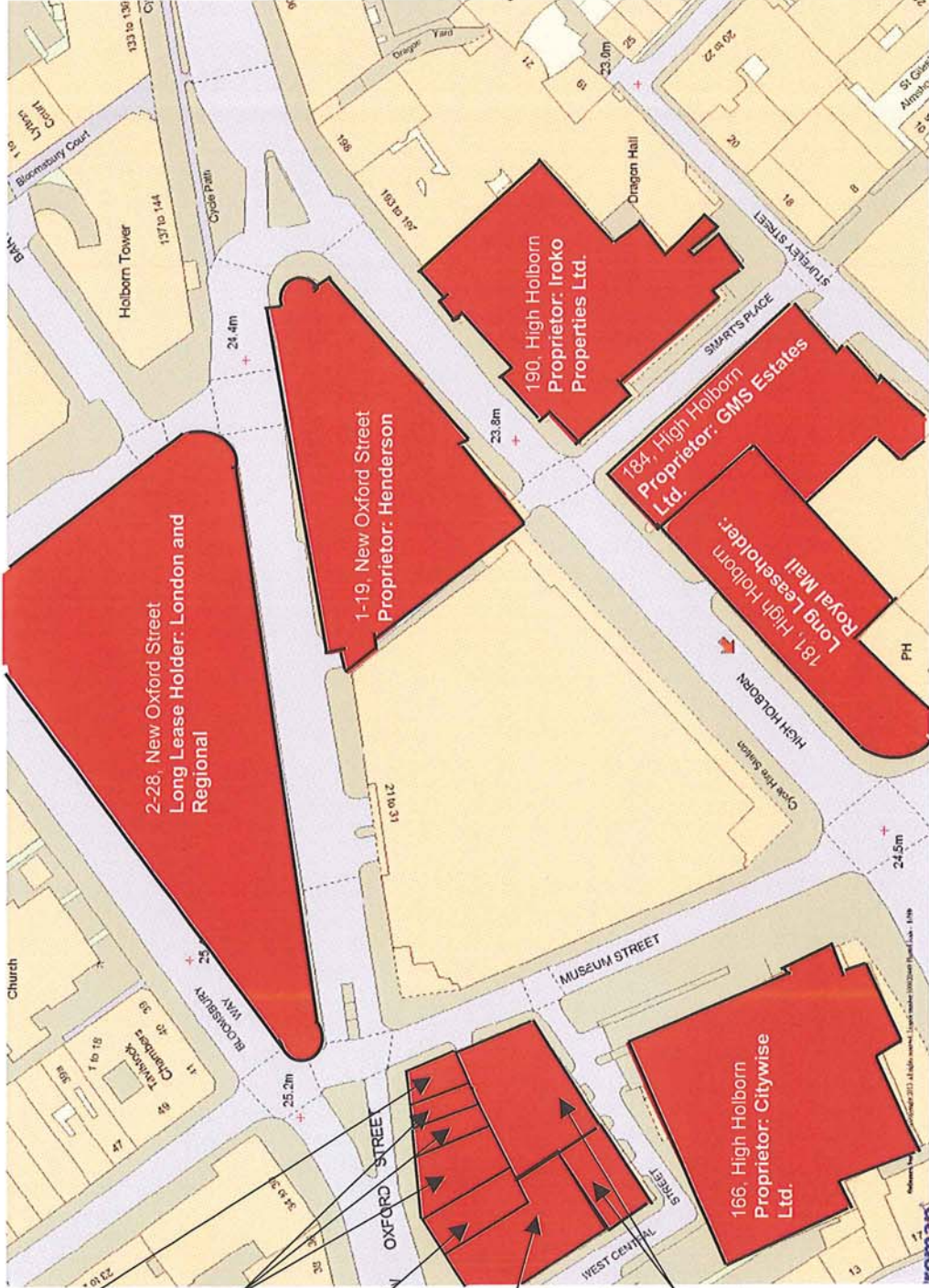

33, New Oxford Street
Proprietor: Punch Partnerships (PTL) Ltd.

35, 37, 39 and 41, New Oxford Street
Proprietor: City & General New Oxford Street LLP

43, New Oxford Street
Proprietor: Apollon Properties Ltd.

45, New Oxford Street
Proprietor: Fred Hill Properties Ltd.

16/16A and 18 West Central Street and 10-12, Museum Street
Proprietor: City and General New Oxford Street LLP

2-28, New Oxford Street
Long Lease Holder: London and Regional

1-19, New Oxford Street
Proprietor: Henderson

190, High Holborn
Proprietor: Iroko Properties Ltd.

184, High Holborn
Proprietor: GMS Estates Ltd.

181, High Holborn
Long Leaseholder: Royal Mail

166, High Holborn
Proprietor: Citywise Ltd.

178 High Holborn (Halls of Residence)
180 High Holborn (Travelodge)

LEGEND

- Existing Buildings
- Existing Buildings to be Demolished
- Proposal

SOURCES OF DATA

| Rev. | Date | Description |
|------|------|-------------|
| | | |
| | | |

Brooke Vincent & Partners
 Chartered Building Surveyors
 Enterprise House The Crest London NW4 2HW
 Tel: 020 8202 1013 Fax: 020 8202 5488
 E-mail: info@brooke-vincent.co.uk

CLIENT / ARCHITECT:
 AHMM

PROJECT:
 project LT
 ECIN 8UB

DRAWING:
 Plan View
 Proposed

DRAWN: HA PROJECT NO:
 SCALE: NTS 10020
 DATE: 09.09.2014

DRAWING NO:
 10020
 REV:

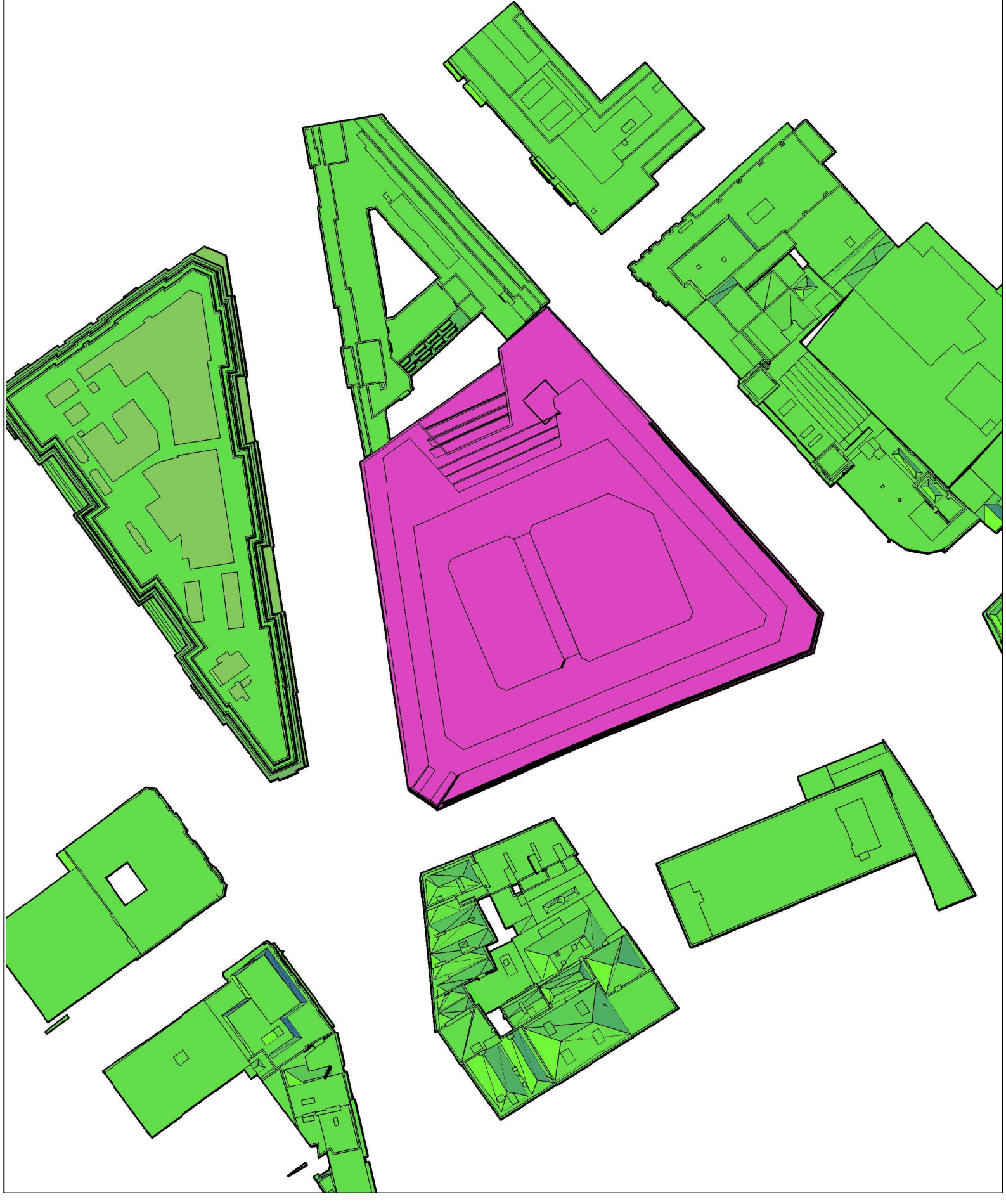

LEGEND

- Existing buildings
- Existing buildings to be demolished
- Proposed new buildings
-

SOURCES OF DATA

| Rev. | Date | Description |
|------|------|-------------|
| | | |

Brooke Vincent & Partners
 Chartered Building Surveyors
 Enterprise House The Crest London NW4 2HW
 Tel: 020 8202 1013 Fax: 020 8202 9488
 E-mail: info@brooke-vincent.co.uk

CLIENT / ARCHITECT:
 AHMM

PROJECT:
 Project LT

DRAWING:
 Perspective
 Perspective view

DRAWN: HA **PROJECT NO:** 10020
SCALE: NTS
DATE: 21-08-2014

DRAWING NO: 10020-2
REV:

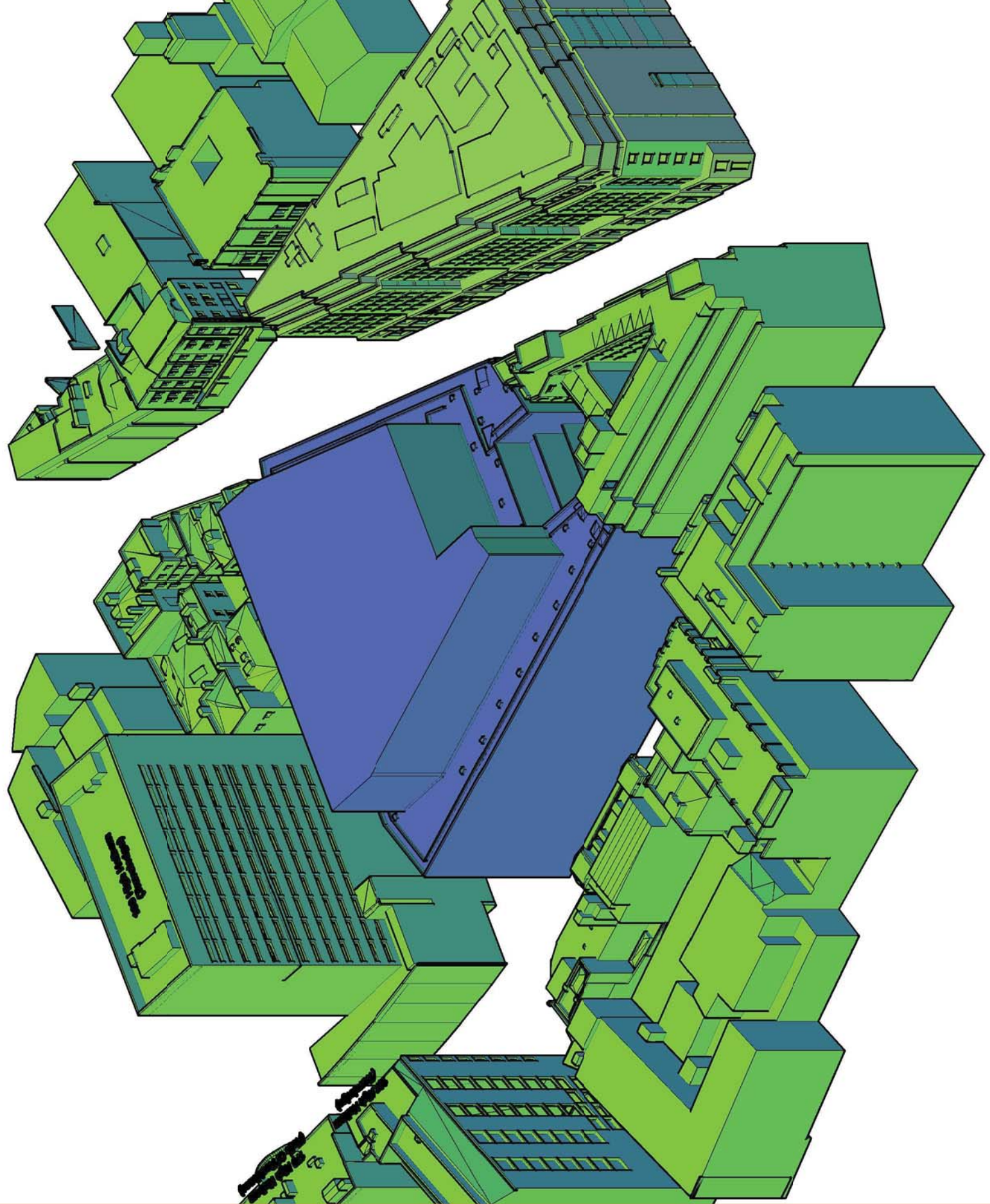

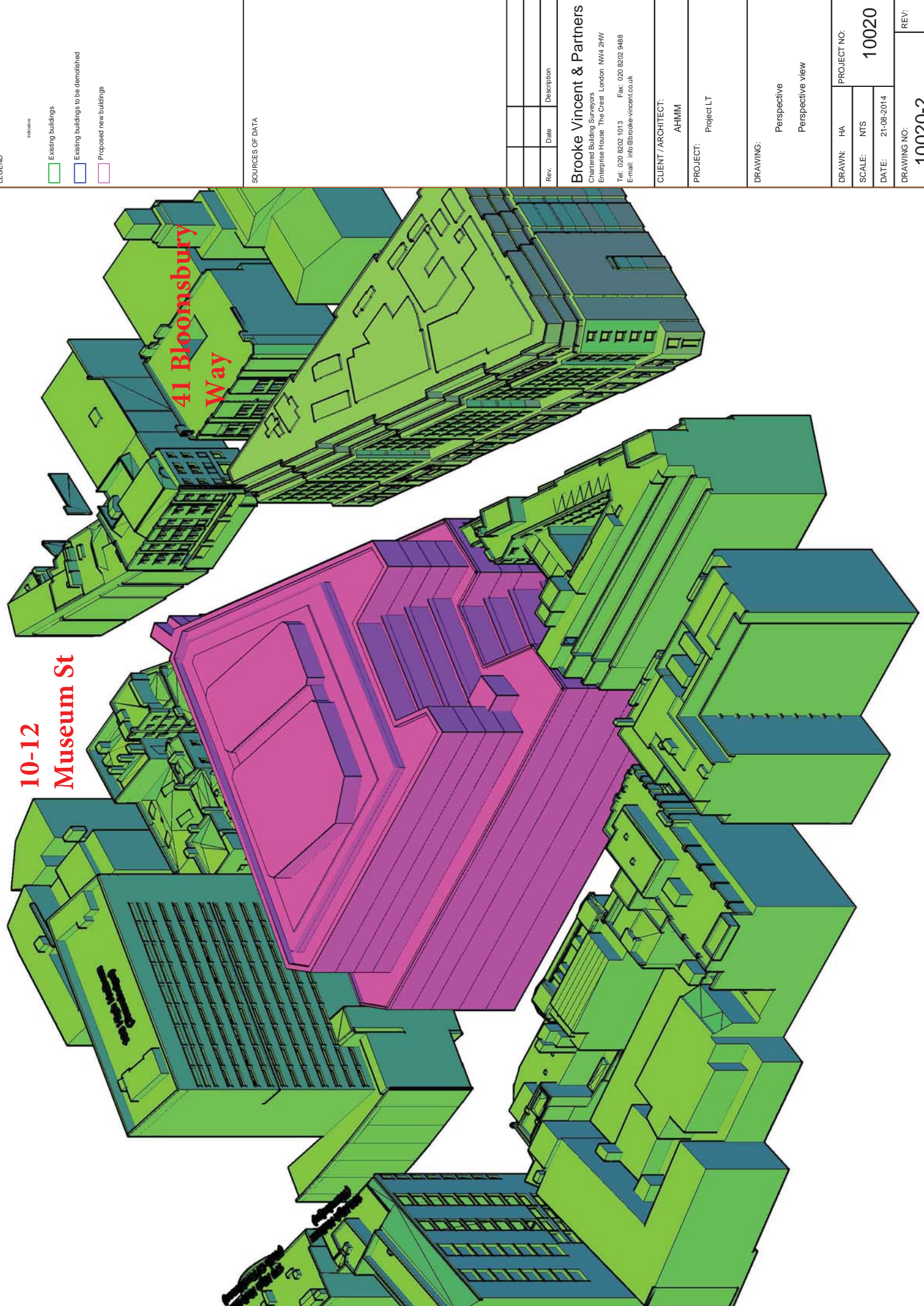

LEGEND

Indicate

- Existing buildings
- Existing buildings to be demolished
- Proposed new buildings

SOURCES OF DATA

| Rev. | Date | Description |
|------|------|-------------|
| | | |
| | | |

Brooke Vincent & Partners
 Chartered Building Surveyors
 Enterprise House The Crest London NW4 2HW
 Tel: 020 8202 1013 Fax: 020 8202 9488
 E-mail: info@brooke-vincent.co.uk

CLIENT / ARCHITECT:
 AHMM

PROJECT:
 Project LT

DRAWING:
 Perspective
 Perspective view

| | |
|------------------|-------------|
| DRAWN: HA | PROJECT NO: |
| SCALE: NTS | 10020 |
| DATE: 21-08-2014 | |

DRAWING NO:
10020-2

REV:

LEGEND

- Existing buildings
- Existing buildings to be demolished
- Proposed new buildings
- Existing Contour
- Proposed Contour
- Loss/Gain Area

SOURCES OF DATA

| Rev. | Date | Description |
|------|------|-------------|
| | | |
| | | |

Brooke Vincent & Partners
 Chartered Building Surveyors
 Enterprise House, The Great London NH4, 2HW
 Tel: 020 8202 1013 Fax: 020 8202 9488
 E-mail: info@brookevincent.co.uk

CLIENT / ARCHITECT:
 AHMM

PROJECT:
 Project LT

DRAWING:
 Plan View
 10-12 Museum Str

| | |
|------------------|-------------|
| DRAWN: HA | PROJECT NO: |
| SCALE: NTS | 10020 |
| DATE: 26-06-2014 | |

| | |
|-------------|------|
| DRAWING NO: | REV: |
| 10020-4 | |



10-12 Museum Street

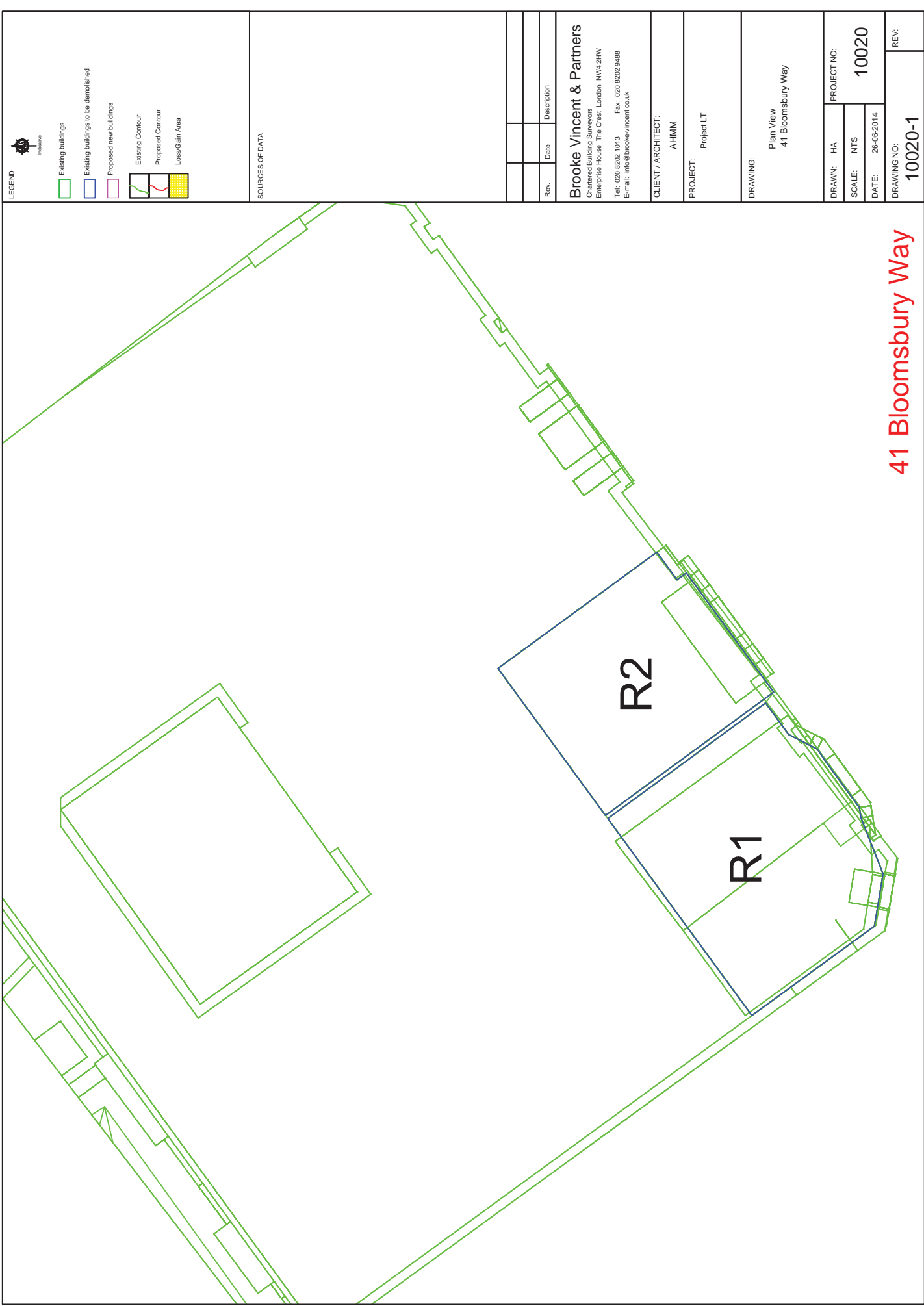

LEGEND

- Existing buildings
- Existing buildings to be demolished
- Proposed new buildings
- Existing Contour
- Proposed Contour
- Loss/Gain Area

SOURCES OF DATA

| Rev. | Date | Description |
|------|------|-------------|
| | | |
| | | |

Brooke Vincent & Partners
 Chartered Building Surveyors
 Enterprise House, The Great London, N14 2HW
 Tel: 020 8202 1013 Fax: 020 8202 9488
 E-mail: info@brookevincent.co.uk

CLIENT / ARCHITECT:
 AHMM

PROJECT:
 Project LT

DRAWING:
 Plan View
 41 Bloomsbury Way

| | |
|------------------|-------------|
| DRAWN: HA | PROJECT NO: |
| SCALE: NTS | 10020 |
| DATE: 26-06-2014 | |

| | |
|-------------|------|
| DRAWING NO: | REV: |
| 10020-1 | |

41 Bloomsbury Way

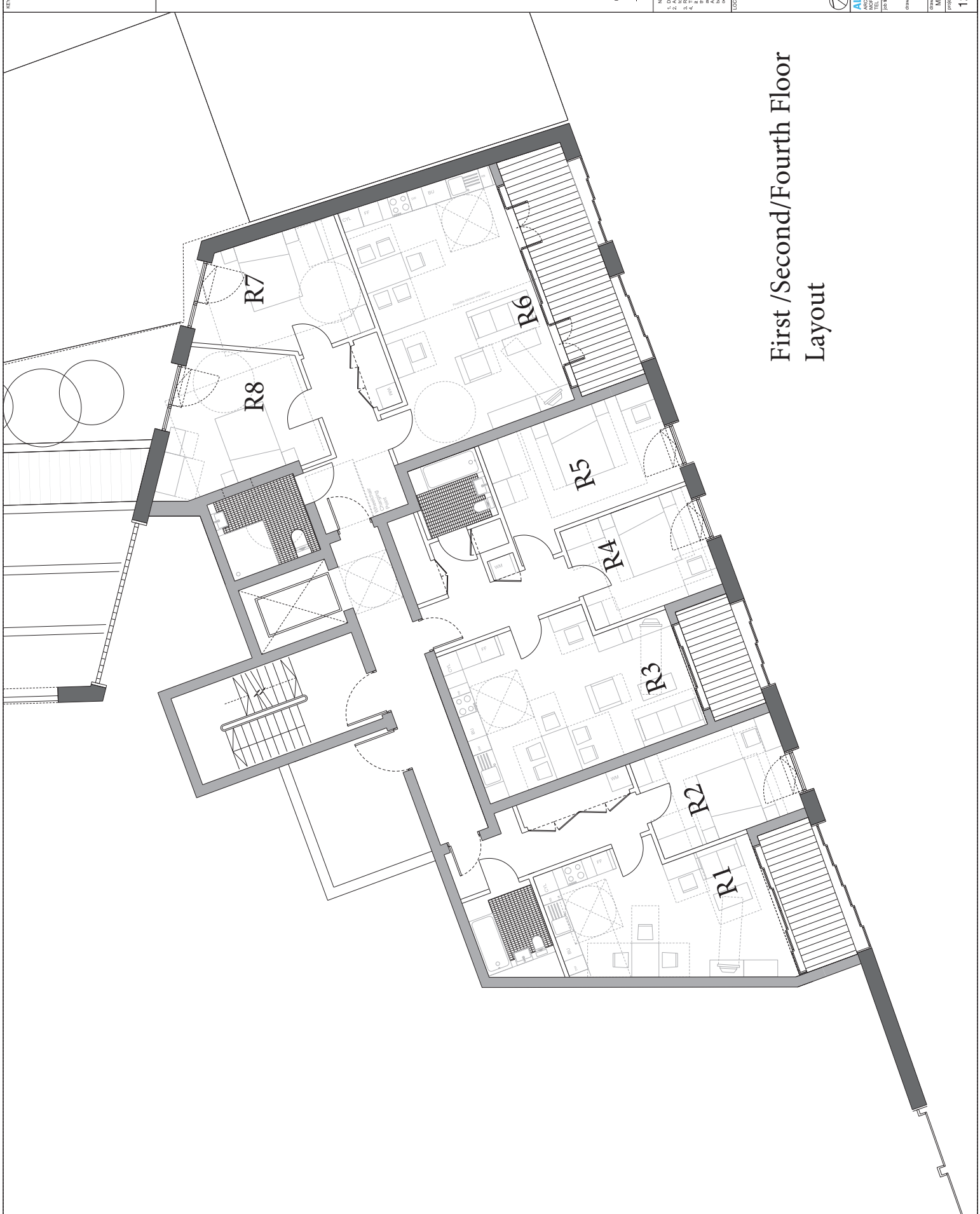

SKETCH

KEY

REV DATE ISSUED FOR INFORMATION
 * 140821

NOTE
 1. Do not scale from this drawing.
 2. All dimensions are based on data by the contractor and such dimensions are subject to change.
 3. Report all missing, errors, omissions and discrepancies to the architect immediately.
 4. This drawing is for information only and is not to be used for construction. It is the contractor's responsibility to ensure that all dimensions, materials and methods are correct and to ensure that any use of current background information, background information or any other source of background information which occur prior to alterations or additions being made.

LOCATION

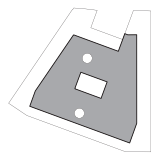

ALLFORD HALL MONAGHAN MORRIS
 ARCHITECTS
 21-31 NEW OXFORD STREET LONDON EC1V 9PL
 TEL: 020 7351 5351 FAX: 020 7351 5353 WEB: WWW.AHM.CO.UK

PROJECT LT
 21-31 New Oxford Street
 AH - Floor Type 01

| drawn by | checked | scale | status |
|----------|---------|------------------|----------------|
| MP | MM | 1:50@A1/1:100@A3 | information |
| project | zone | type | classification |
| 12141 | | SK | [00] |
| | | | 519 |

First /Second/Fourth Floor
 Layout

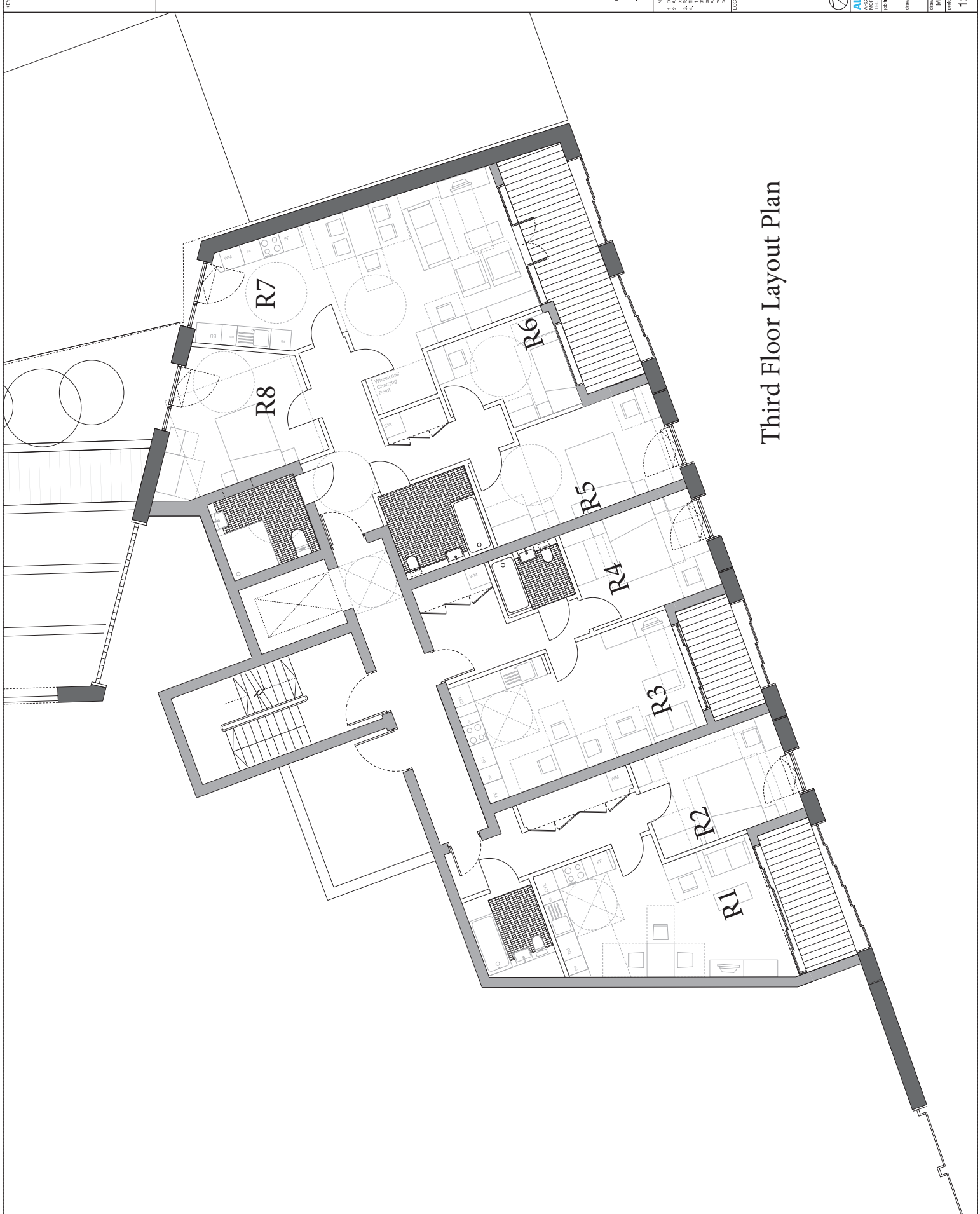

SKETCH

KEY

REV DATE ISSUED FOR INFORMATION
 * 140821

NOTE
 1. Do not scale from this drawing.
 2. All dimensions are based on data by the contractor and such dimensions are subject to change.
 3. Report all drawings errors, omissions and discrepancies to the architect.
 4. All drawings are to be read in conjunction with the specification and to use it as background information to make alterations and/or additions. In that instance the contractor shall be responsible for ensuring that any use of correct background information and drawings to ensure that any use of correct background information, background information or any use of changes to background information which occur prior to alterations or additions being made.

LOCATION

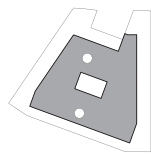

ALLFORD HALL MONAGHAN MORRIS
 ARCHITECTS
 100, 102, 104, 106, 108, 110, 112, 114, 116, 118, 120, 122, 124, 126, 128, 130, 132, 134, 136, 138, 140, 142, 144, 146, 148, 150, 152, 154, 156, 158, 160, 162, 164, 166, 168, 170, 172, 174, 176, 178, 180, 182, 184, 186, 188, 190, 192, 194, 196, 198, 200, 202, 204, 206, 208, 210, 212, 214, 216, 218, 220, 222, 224, 226, 228, 230, 232, 234, 236, 238, 240, 242, 244, 246, 248, 250, 252, 254, 256, 258, 260, 262, 264, 266, 268, 270, 272, 274, 276, 278, 280, 282, 284, 286, 288, 290, 292, 294, 296, 298, 300, 302, 304, 306, 308, 310, 312, 314, 316, 318, 320, 322, 324, 326, 328, 330, 332, 334, 336, 338, 340, 342, 344, 346, 348, 350, 352, 354, 356, 358, 360, 362, 364, 366, 368, 370, 372, 374, 376, 378, 380, 382, 384, 386, 388, 390, 392, 394, 396, 398, 400, 402, 404, 406, 408, 410, 412, 414, 416, 418, 420, 422, 424, 426, 428, 430, 432, 434, 436, 438, 440, 442, 444, 446, 448, 450, 452, 454, 456, 458, 460, 462, 464, 466, 468, 470, 472, 474, 476, 478, 480, 482, 484, 486, 488, 490, 492, 494, 496, 498, 500, 502, 504, 506, 508, 510, 512, 514, 516, 518, 520, 522, 524, 526, 528, 530, 532, 534, 536, 538, 540, 542, 544, 546, 548, 550, 552, 554, 556, 558, 560, 562, 564, 566, 568, 570, 572, 574, 576, 578, 580, 582, 584, 586, 588, 590, 592, 594, 596, 598, 600, 602, 604, 606, 608, 610, 612, 614, 616, 618, 620, 622, 624, 626, 628, 630, 632, 634, 636, 638, 640, 642, 644, 646, 648, 650, 652, 654, 656, 658, 660, 662, 664, 666, 668, 670, 672, 674, 676, 678, 680, 682, 684, 686, 688, 690, 692, 694, 696, 698, 700, 702, 704, 706, 708, 710, 712, 714, 716, 718, 720, 722, 724, 726, 728, 730, 732, 734, 736, 738, 740, 742, 744, 746, 748, 750, 752, 754, 756, 758, 760, 762, 764, 766, 768, 770, 772, 774, 776, 778, 780, 782, 784, 786, 788, 790, 792, 794, 796, 798, 800, 802, 804, 806, 808, 810, 812, 814, 816, 818, 820, 822, 824, 826, 828, 830, 832, 834, 836, 838, 840, 842, 844, 846, 848, 850, 852, 854, 856, 858, 860, 862, 864, 866, 868, 870, 872, 874, 876, 878, 880, 882, 884, 886, 888, 890, 892, 894, 896, 898, 900, 902, 904, 906, 908, 910, 912, 914, 916, 918, 920, 922, 924, 926, 928, 930, 932, 934, 936, 938, 940, 942, 944, 946, 948, 950, 952, 954, 956, 958, 960, 962, 964, 966, 968, 970, 972, 974, 976, 978, 980, 982, 984, 986, 988, 990, 992, 994, 996, 998, 1000

| | | | |
|--------------------------|---------------------------------|------------------|-------------|
| PROJECT | 12141 | SK [00] | 518 |
| PROJECT LT | 21-31 New Oxford Street | | |
| drawing title / location | AH - Floor Type 02 - Wheelchair | | |
| drawing no / revision | MP / MM | 1:50@A1:1:100@A3 | information |
| status | checked | sk | sk |

Third Floor Layout Plan

