

PROPOSED SIDE ELEVATION @ 1:50

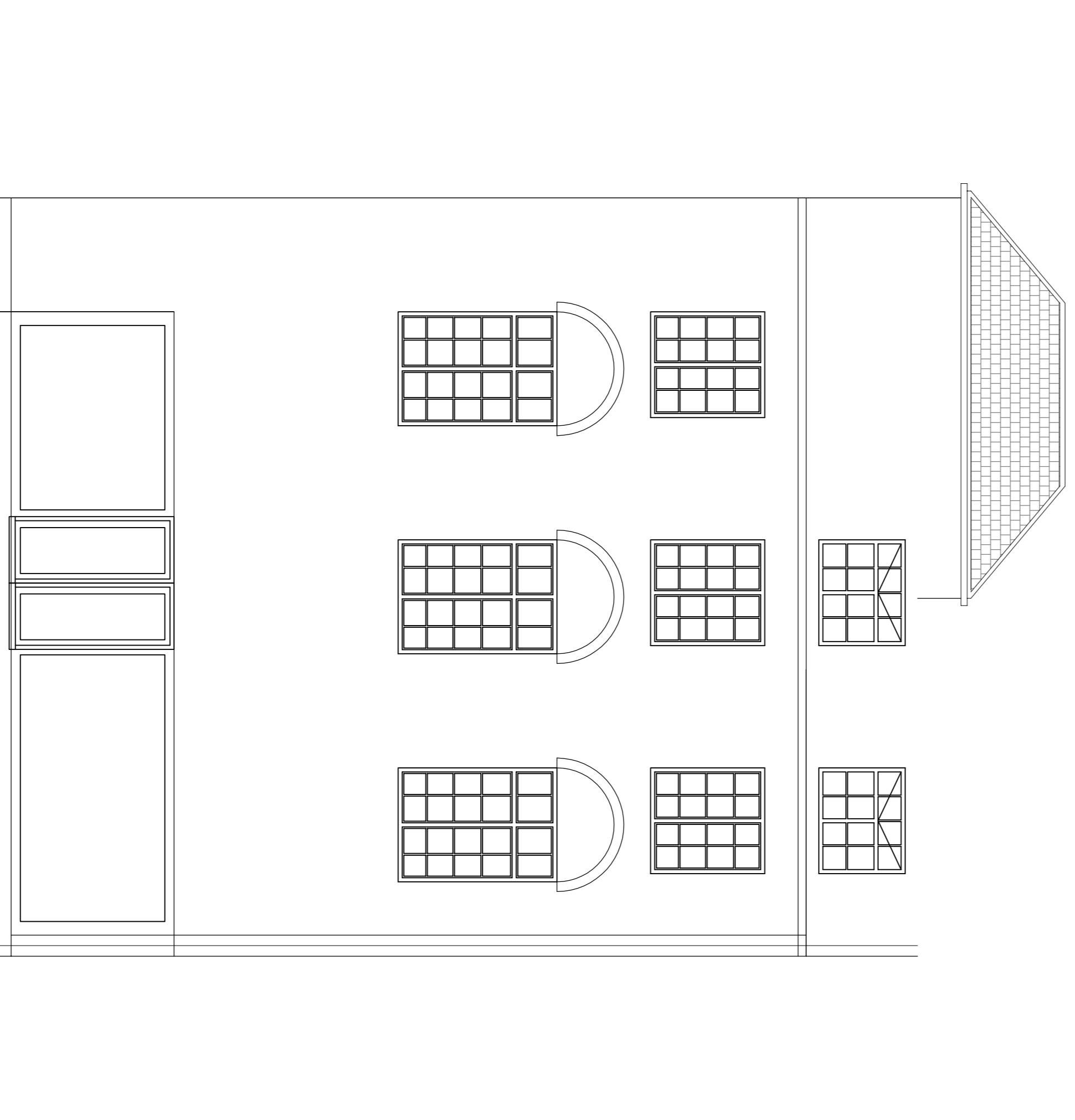

PROPOSED FRONT ELEVATION @ 1:50

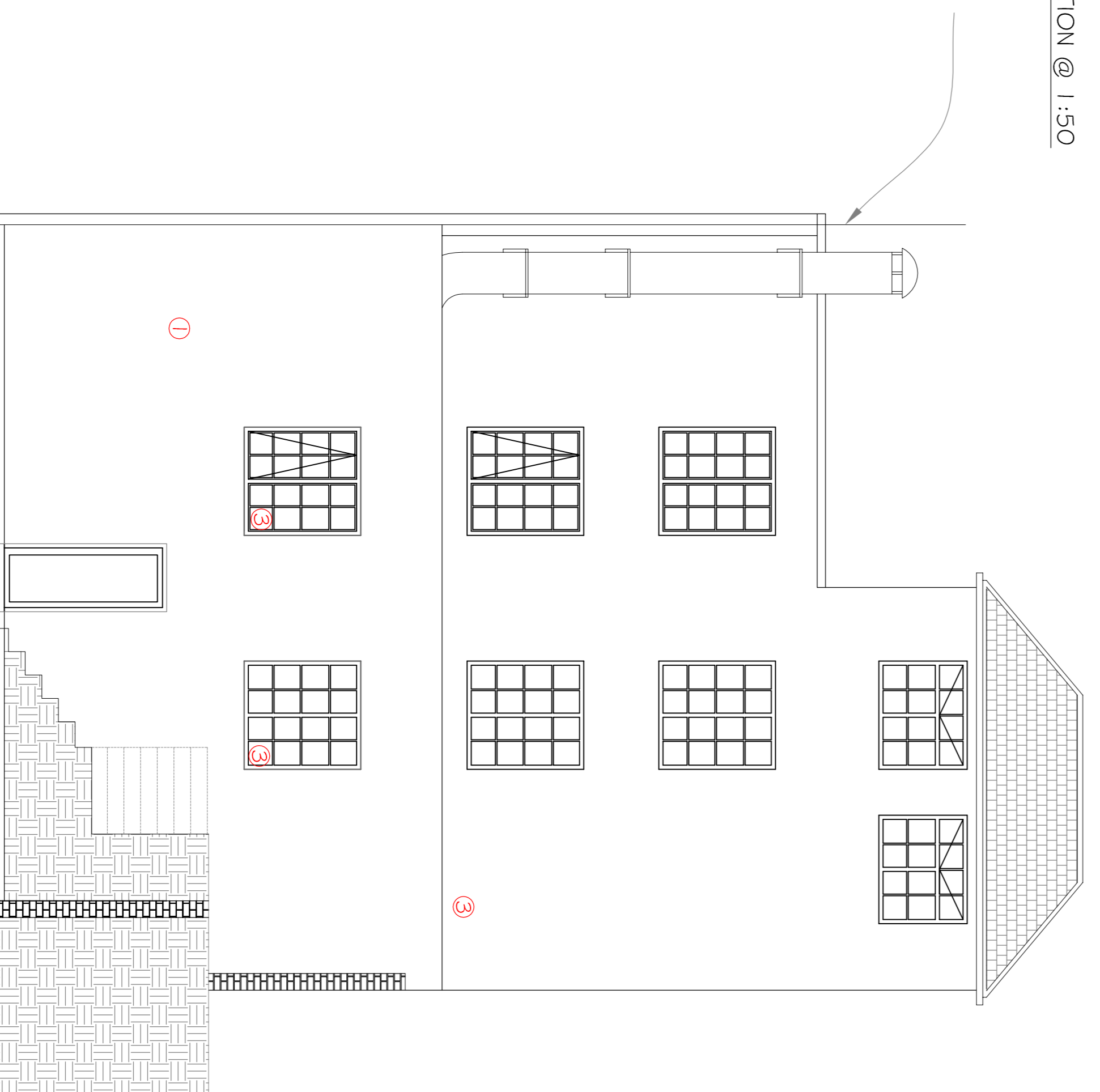

PROPOSED REAR ELEVATION @ 1:50

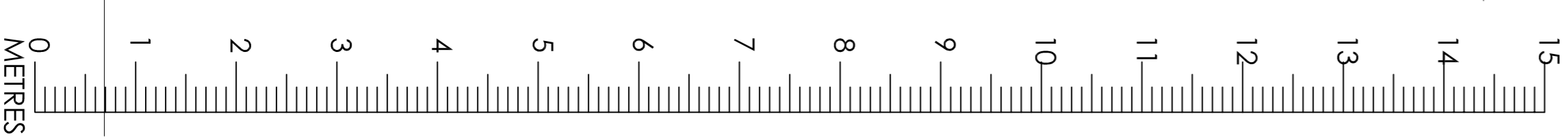

**NOTE**  
While all due care and attention has been taken in the preparation of this drawing it is advised that all dimensions are verified on site by the Contractor prior to commencement of work.

**NOTE**  
New extension roof tiles to be selected to match existing tiles to house roof. New windows to be uPVC double glazed windows selected to sympathetically match configuration and opening details of existing windows. New rainwater goods to match existing.

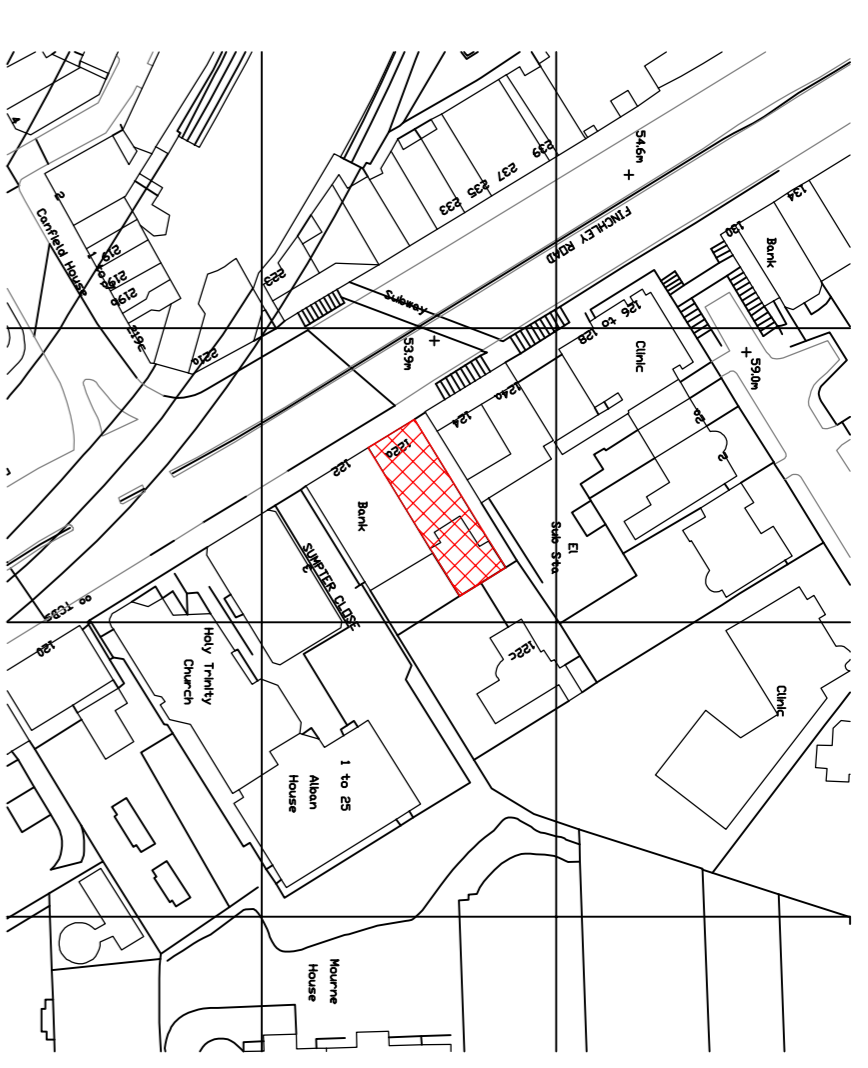

Material:

- ① Red Brickwork
- ② White uPVC Windows
- ③ flat roof
- ④ engineering brick

Rev	Description of Revision or Issue	Drawn By	Checked By	Date
1	Issued for Planning app.	EA		21.08.13

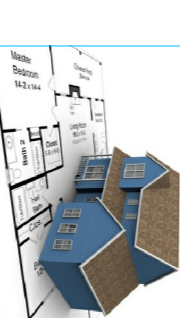

**SPACE PLANNING SERVICES**  
24 THE HIGHLANDS  
POTTERS BAR HERTFORDSHIRE EN6 1HU  
Tel :- 01707 651 490    Mobile :- 07956 491 282  
E-mail: info@spaceps.co.uk    Web: www.spaceps.co.uk

Drawing Title :-  
Proposed Elevations

Scale :-  
1:50 @ A1

Client Project Code :- 1 22a Finchley Road, NW3 5HT	
Drawn By :- EA	Checked By :- Approved By :-
Date :- 21/08/13	Date :-
Drawing Number :- 51-002	Revision Letter :- E