

PROPOSEDED BASEMENT PLAN
1:100 @ A1

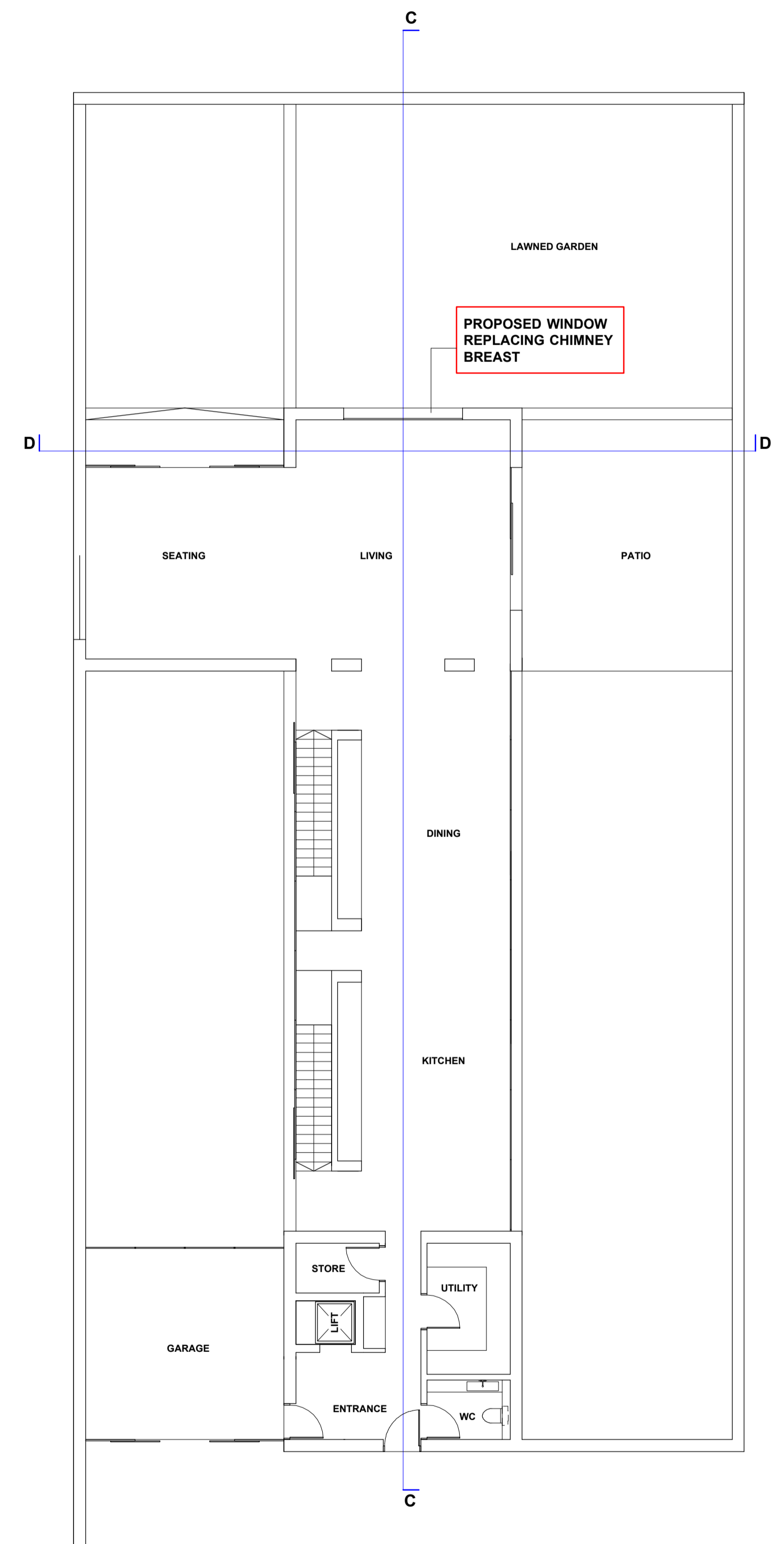

PROPOSED GROUND FLOOR PLAN
1:100 @ A1

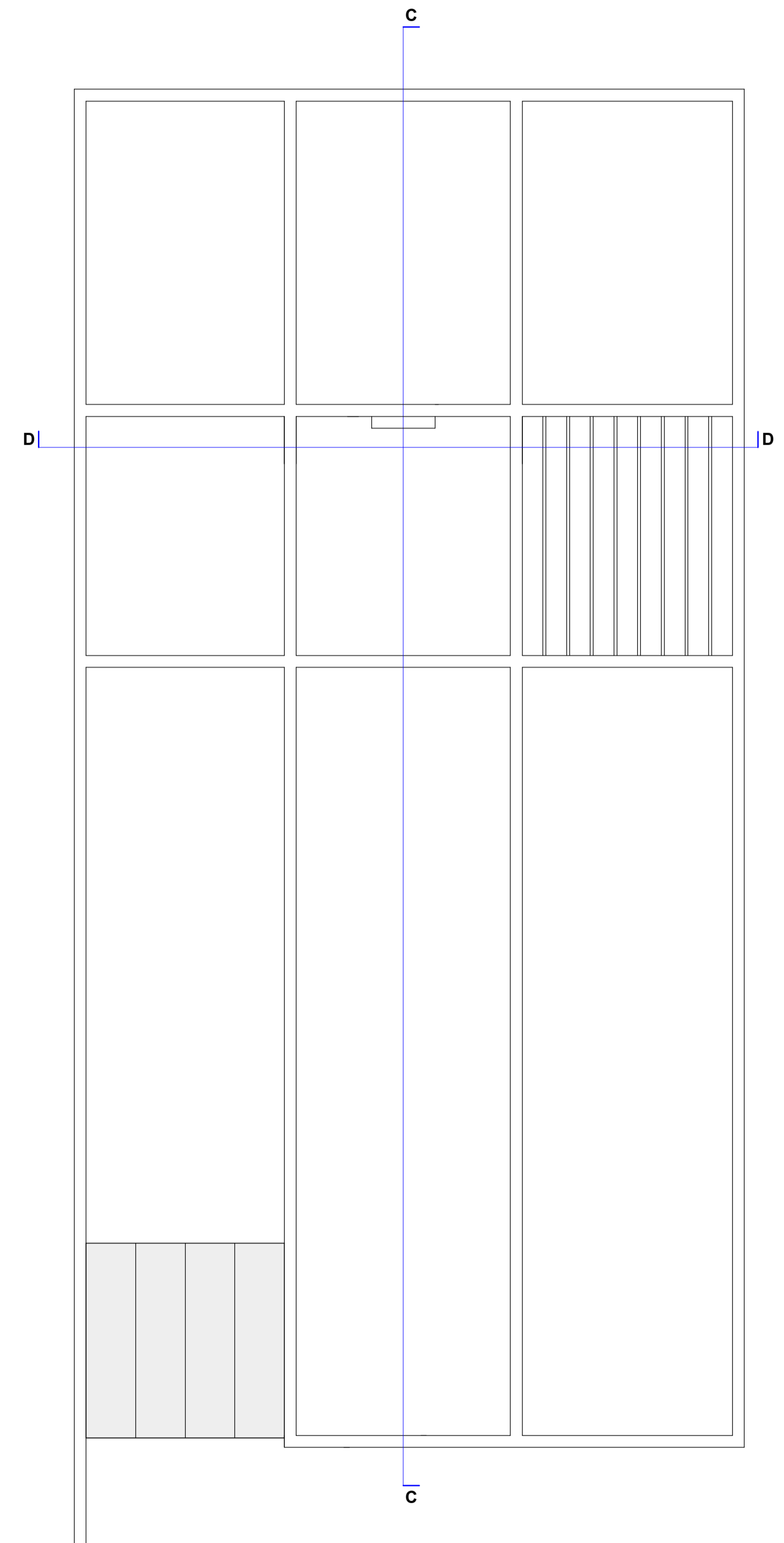

PROPOSED ROOF PLAN
1:100 @ A1

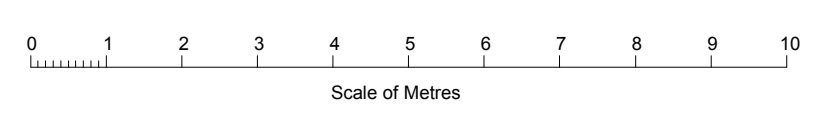

No.	Date	Issue Notes
<p>This Drawing Is For Design Analysis Only And Must Not Be Scaled For Setting Out Or Any Other Construction Purposes.</p> <p>All Dimensions Are To Be Checked On Site By Builder Before Work Commences. Any Discrepancies Between The Drawings And Site Conditions Must Be Reported To The Designer Before Work Commences.</p> <p>Any Work Commencing Before Approvals Have Been Granted Is At The Risk Of The Client And The Builder.</p>		
<p>Design Firm JSDESIGN Clematis House 21 Station Avenue Tile Hill Village Coventry West Midlands CV4 9HR</p>		
<p>Consultant JS</p>		
<p>Project Title PROPOSED SUNKEN DWELLING TO REAR OF 43-45 FITZJOHNS AVENUE, HAMPSTEAD, LONDON.</p>		
<p>Drawing Title PROPOSED FLOOR AND ROOF PLANS</p>		
Telephone 024 7646 3554	Project ID LOHAM (UK) LTD	
Drawn By JS	Scale 1:100 @ A1	
Date SEPTEMBER 2014	Drawing No. 14 - 208 - 2014	
CAD File Name 43-45 Fitzjohns Avenue	Email - juliansheldon@hotmail.co.uk	