

All dimensions to be verified on site by Main Contractor before the start of any shop drawings or work whatsoever either on their own behalf or that of sub-contractors.
 Report any discrepancies to the Contract Administrator at once.
 This drawing is to be read with all relevant Architect's and Engineer's drawings and other relevant information.
 © Ingleton Wood LLP

LEGEND: DO NOT SCALE

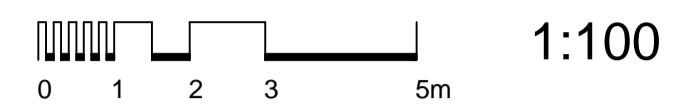

Flat 1 - To be refurbished for TMO use
 Grill to all Windows at Flat 1
 Entrance to Block

Front - North Elevation

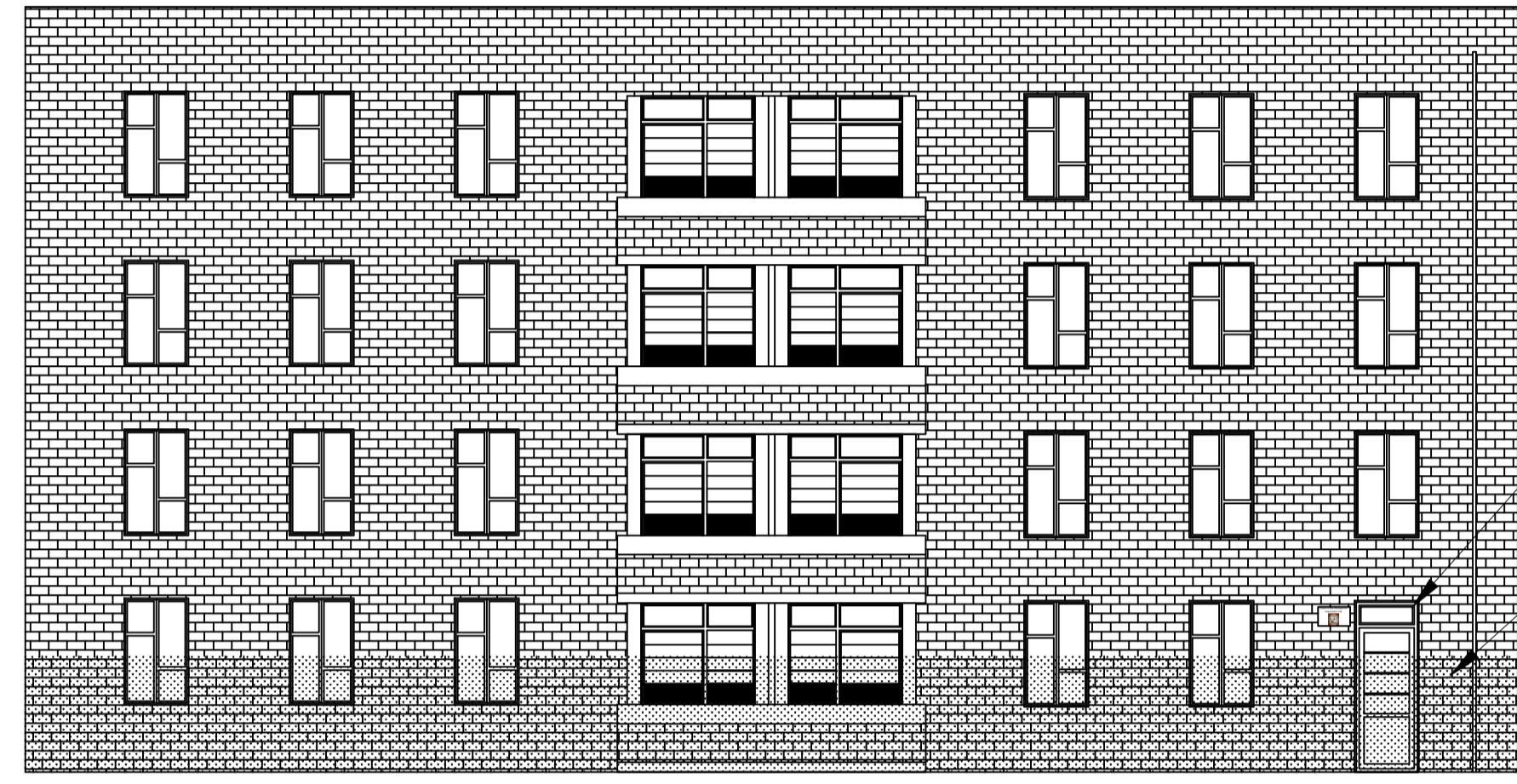

Signage above door
 Existing Fence and Hedge in front of rear elevation
 Electrical Cupboard

Rear - South Elevation

Window Bars come in either Round or Square finish with a thickness of 12mm, 16mm or 20mm. The proposed window bars will have a round, black powder coated finish to match in with existing bars.



Examples of Grill for Windows

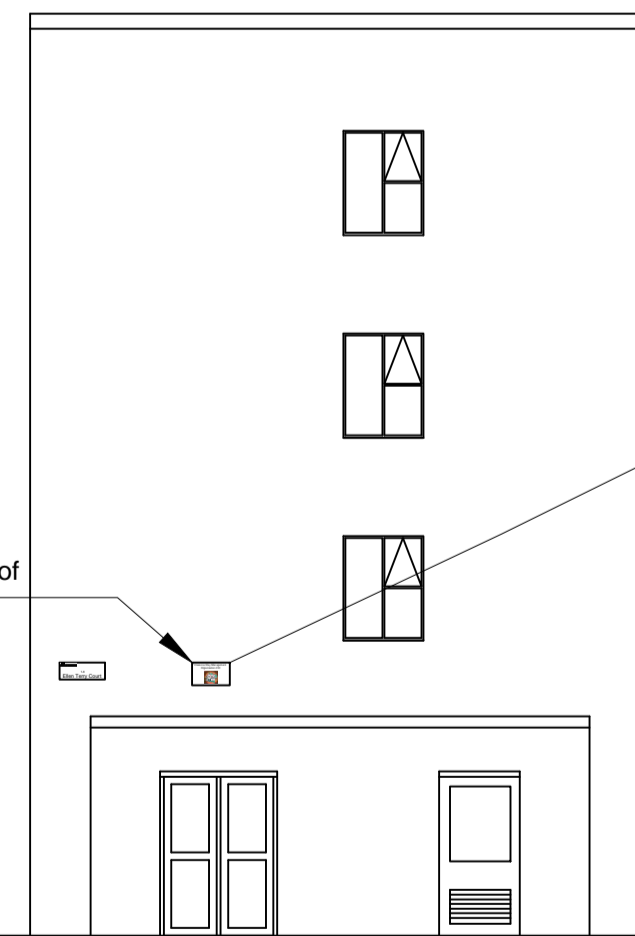

Signage on side of Building

Side - East Elevation

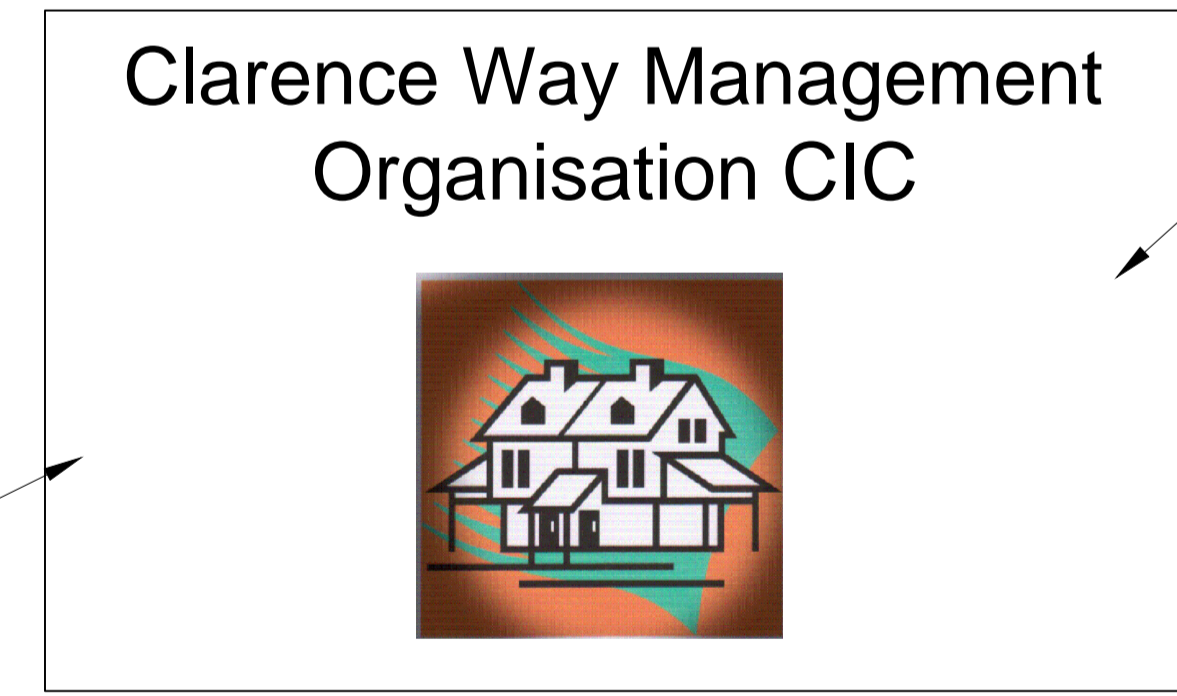

Expanded for Clarity

Signage above door and to side of building. Sign to be 500x300mm made of Acrylic and screw fixed to brickwork. Sign will not be illuminated.

Revision	Date	Description	Drawn	Checked



London
 1 Aisle Street
 London E1 4DE
 T: 020 7680 4400
 F: 020 7680 9200
 www.ingletonwood.co.uk

Project: TMO Office - 1 Ellen Terry Court
 London
 NW1 8SE

Drawing Title: Proposed Elevation

Client: London Borough of Camden

Drawn	Checked	Date	Scale	Paper Size
CA	AG	17.02.14	1:100	A1
Job No.	Dwg No.	Stage	Revision	
84443	203	Planning	A	