

Proposed Ground Floor

47 Burrard Road

Drawn By: HM
 Scale: 1:50 @ A3
 Status:

Paul Archer Design Ltd

Issue	Notes	Date
A	Permitted Development	30/07/14
B	Reinstatement of the eaves by 20cm set back following planner's comments	12/09/14

103 Farringdon Road London EC1C 3BS Tel. 020 3668 2668

644.110B

paul archer
design

www.paularcherdesign.co.uk

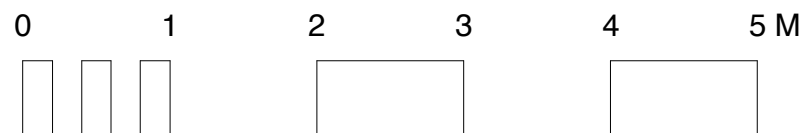
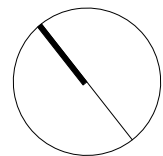
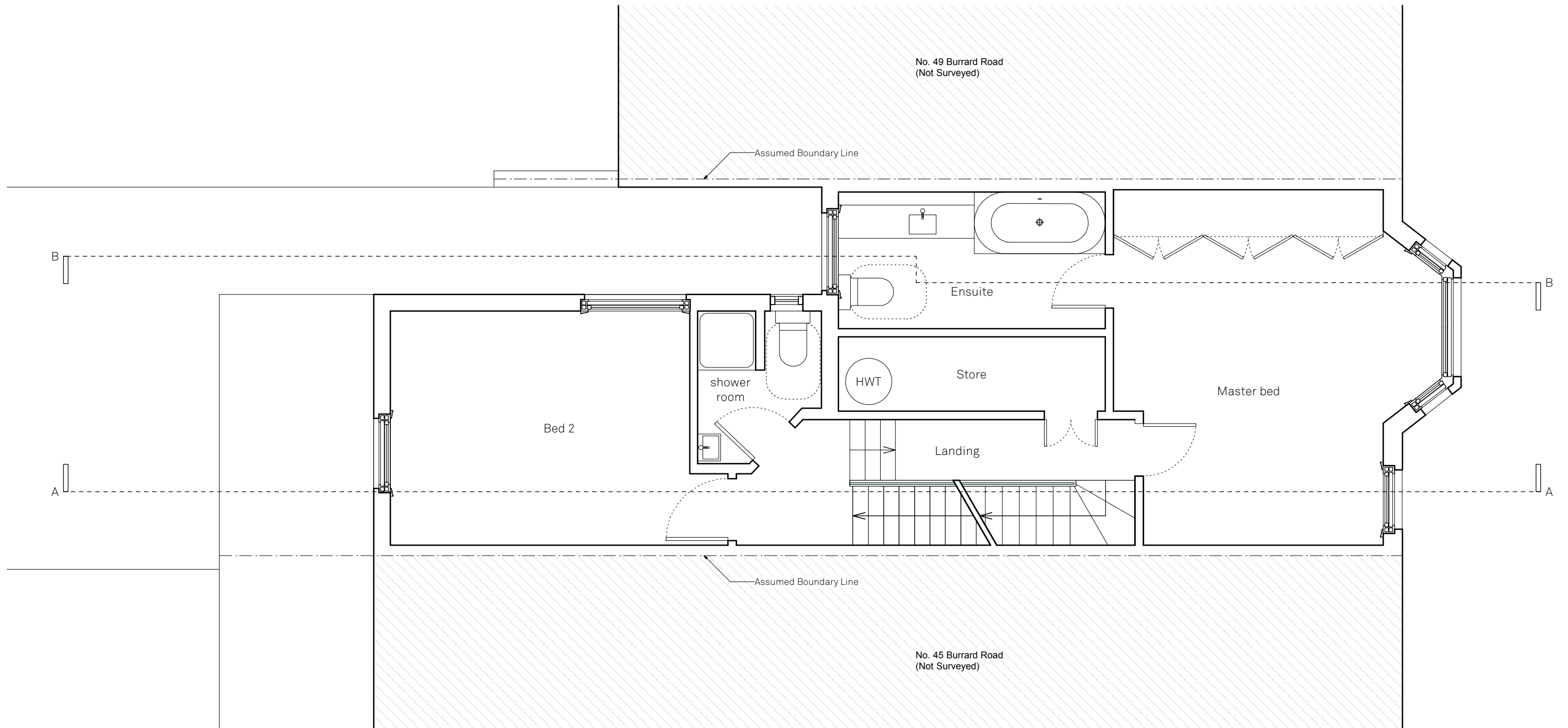

Proposed First Floor

47 Burrard Road

Drawn By HM
 Scale 1:50 @ A3
 Status

Paul Archer Design Ltd

Issue	Notes	Date
A	Permitted Development	30/07/14
B	Reinstatement of the eaves by 20cm set back following planner's comments	12/09/14

103 Farringdon Road London EC1C 3BS Tel. 020 3668 2668

644.111B

paul archer
 design

www.paularcherdesign.co.uk

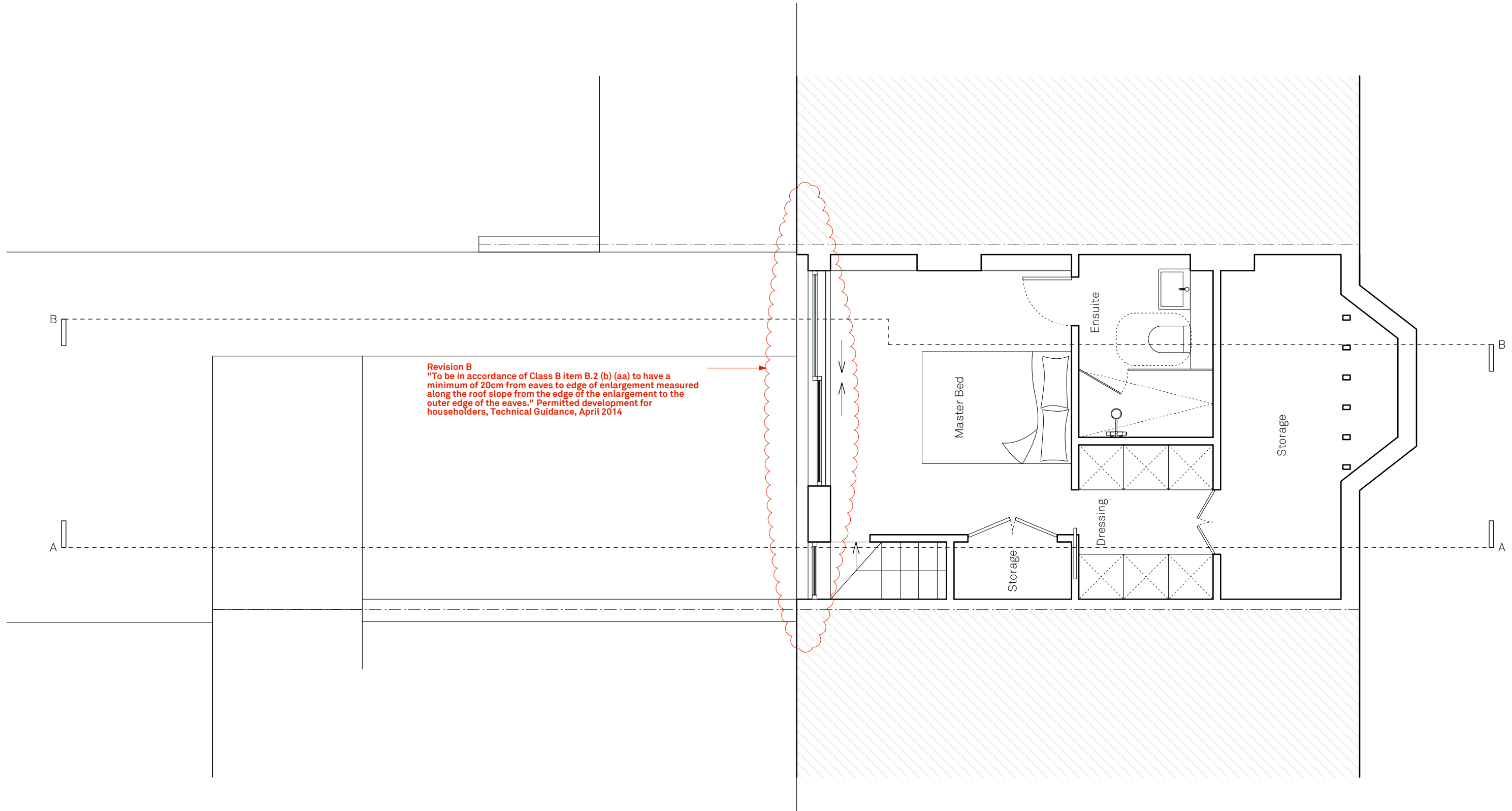

Revision B
 "To be in accordance of Class B item B.2 (b) (aa) to have a minimum of 20cm from eaves to edge of enlargement measured along the roof slope from the edge of the enlargement to the outer edge of the eaves." Permitted development for householders, Technical Guidance, April 2014

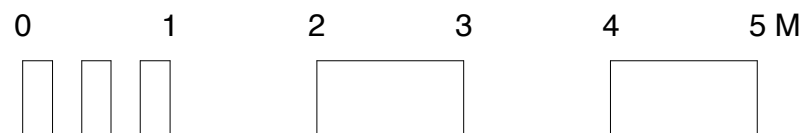
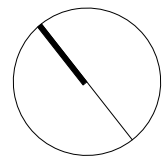

Proposed Second Floor

Burrard Road

Drawn By HM
 Scale 1:50 @ A3
 Status

Paul Archer Design Ltd

Issue Notes

Issue	Notes
A	Permitted Development
B	Reinstatement of the eaves by 20cm set back following planner's comments

Date
30/07/14
12/09/14

644.112B

paul archer
 design

103 Farringdon Road London EC1C 3BS Tel. 020 3668 2668

www.paularcherdesign.co.uk

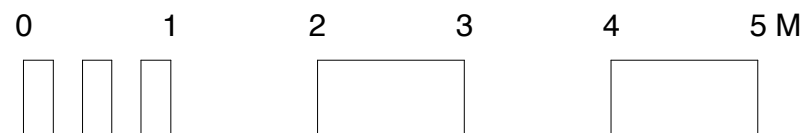
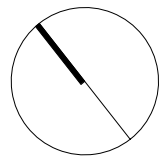
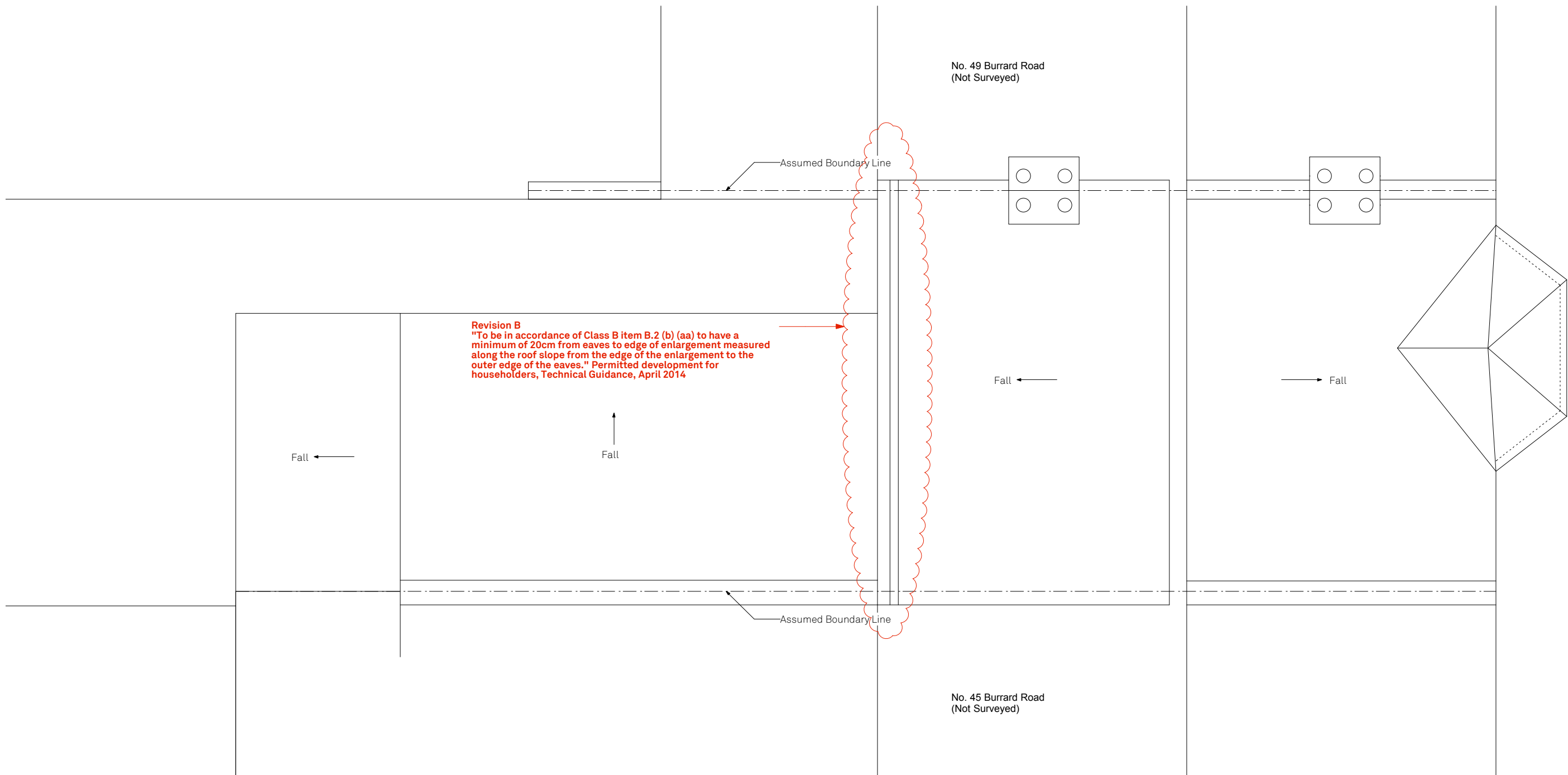

Proposed Roof Plan

Burrard Road

Drawn By HM
Scale 1:50 @ A3
Status

Paul Archer Design Ltd

Issue	Notes	Date
A	Permitted Development	30/07/14
B	Reinstatement of the eaves by 20cm set back following planner's comments	12/09/14

103 Farringdon Road London EC1C 3BS Tel. 020 3668 2668

644.113B

paul archer
design

www.paularcherdesign.co.uk

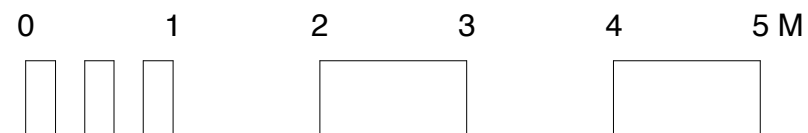

Proposed Rear Elevation

Burrard Road

Drawn By: HM
 Scale: 1:50 @ A3
 Status:

Paul Archer Design Ltd

Issue	Notes	Date
A	Permitted Development	30/07/14
B	Reinstatement of the eaves by 20cm set back following planner's comments	12/09/14

103 Farringdon Road London EC1C 3BS Tel. 020 3668 2668

644.114B

paul archer
design

www.paularcherdesign.co.uk

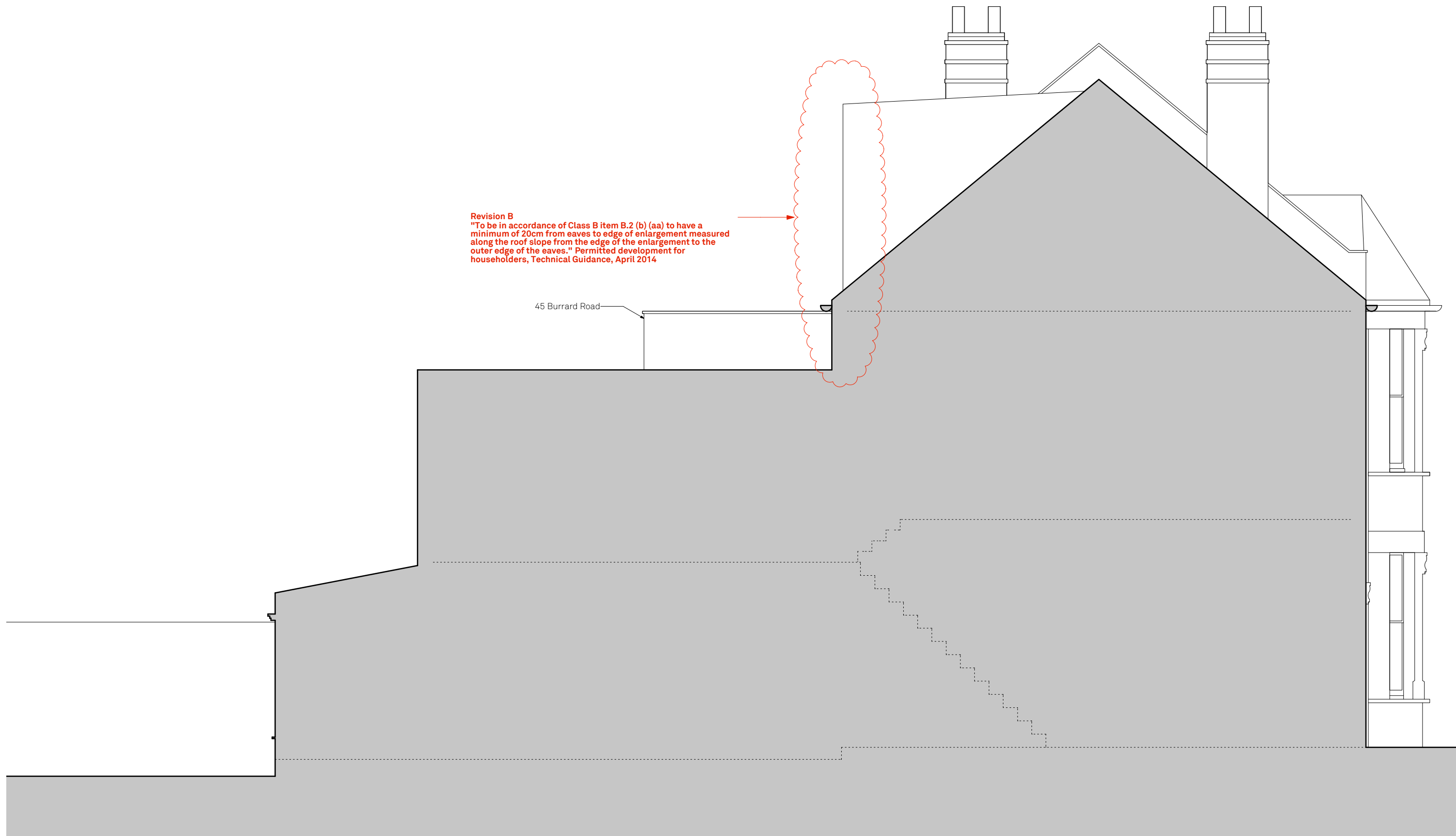

Revision B
 "To be in accordance of Class B item B.2 (b) (aa) to have a minimum of 20cm from eaves to edge of enlargement measured along the roof slope from the edge of the enlargement to the outer edge of the eaves." Permitted development for householders, Technical Guidance, April 2014

45 Burrard Road

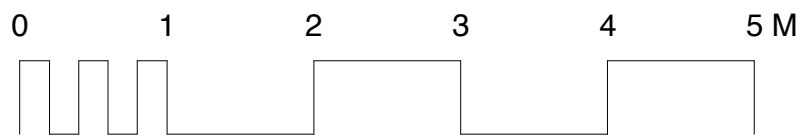

Proposed South West Elevation

Burrard Road
 Drawn By HM
 Scale 1:50 @ A3
 Status

Issue	Notes	Date
A	Permitted Development	30/07/14
B	Reinstatement of the eaves by 20cm set back following planner's comments	12/09/14

644.115B

paul archer
 design

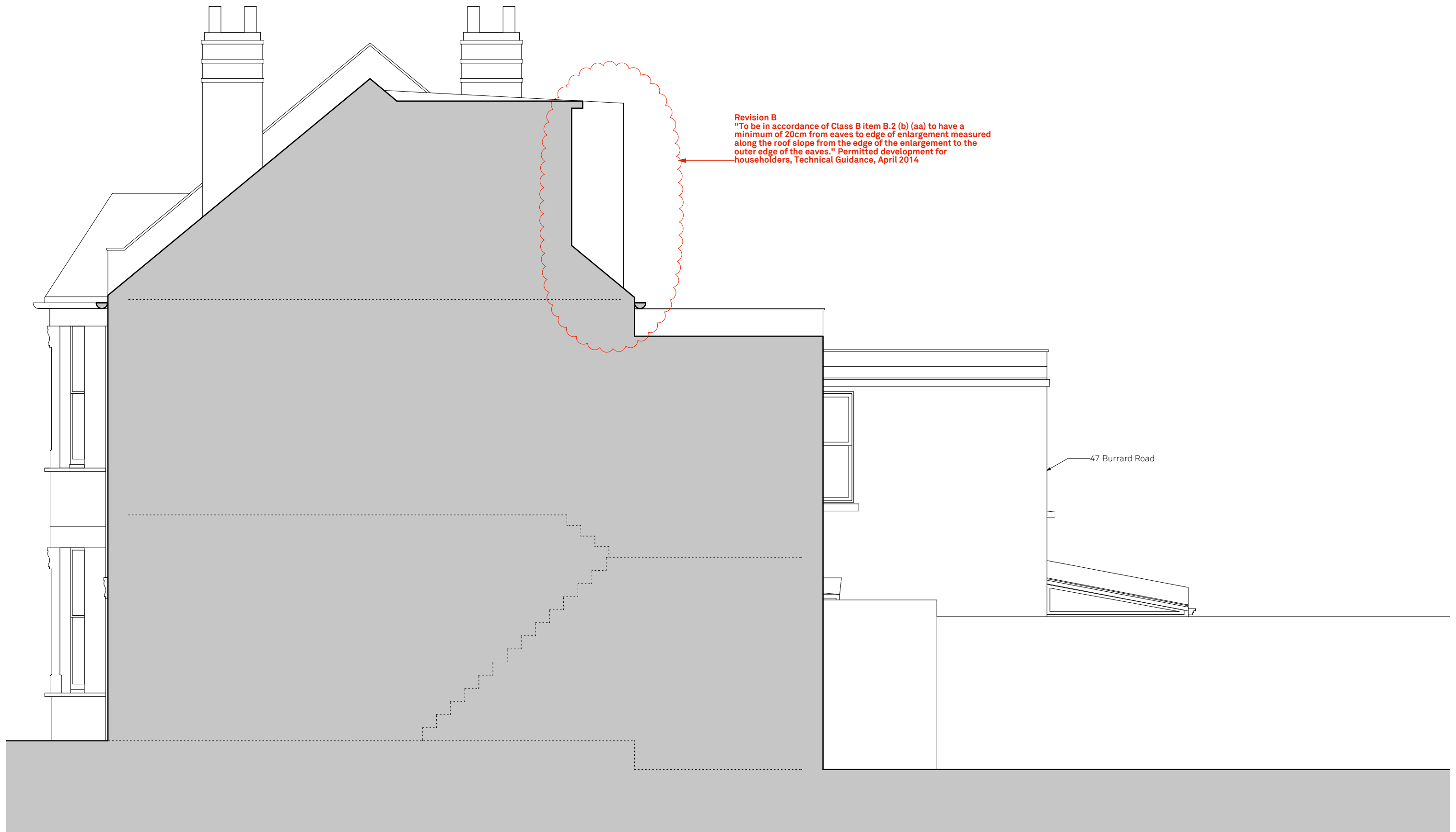

Revision B
 "To be in accordance of Class B item B.2 (b) (aa) to have a minimum of 20cm from eaves to edge of enlargement measured along the roof slope from the edge of the enlargement to the outer edge of the eaves." Permitted development for householders, Technical Guidance, April 2014

47 Burrard Road

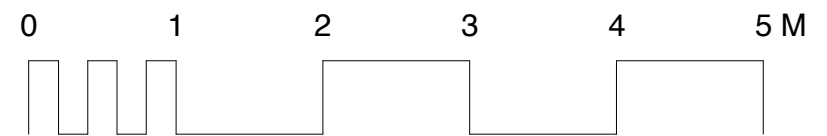

Proposed North East Elevation

Burrard Road

 Drawn By HM
 Scale 1:50 @ A3
 Status

Issue	Notes	Date
A	Permitted Development	30/07/14
B	Reinstatement of the eaves by 20cm set back following planner's comments	12/09/14

644.116B

paul archer
 design

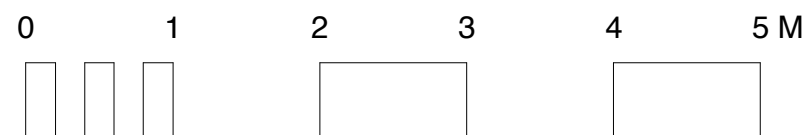

Proposed Front Elevation

Burrard Road

Drawn By HM
Scale 1:50 @ A3
Status

Paul Archer Design Ltd

Issue	Notes	Date
A	Permitted Development	30/07/14
B	Reinstatement of the eaves by 20cm set back following planner's comments	12/09/14

103 Farringdon Road London EC1C 3BS Tel. 020 3668 2668

644.117B

paul archer
design

www.paularcherdesign.co.uk

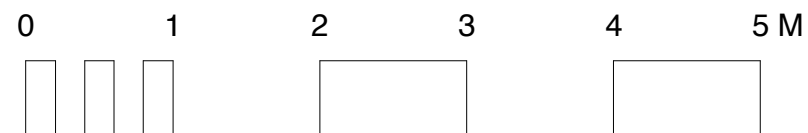
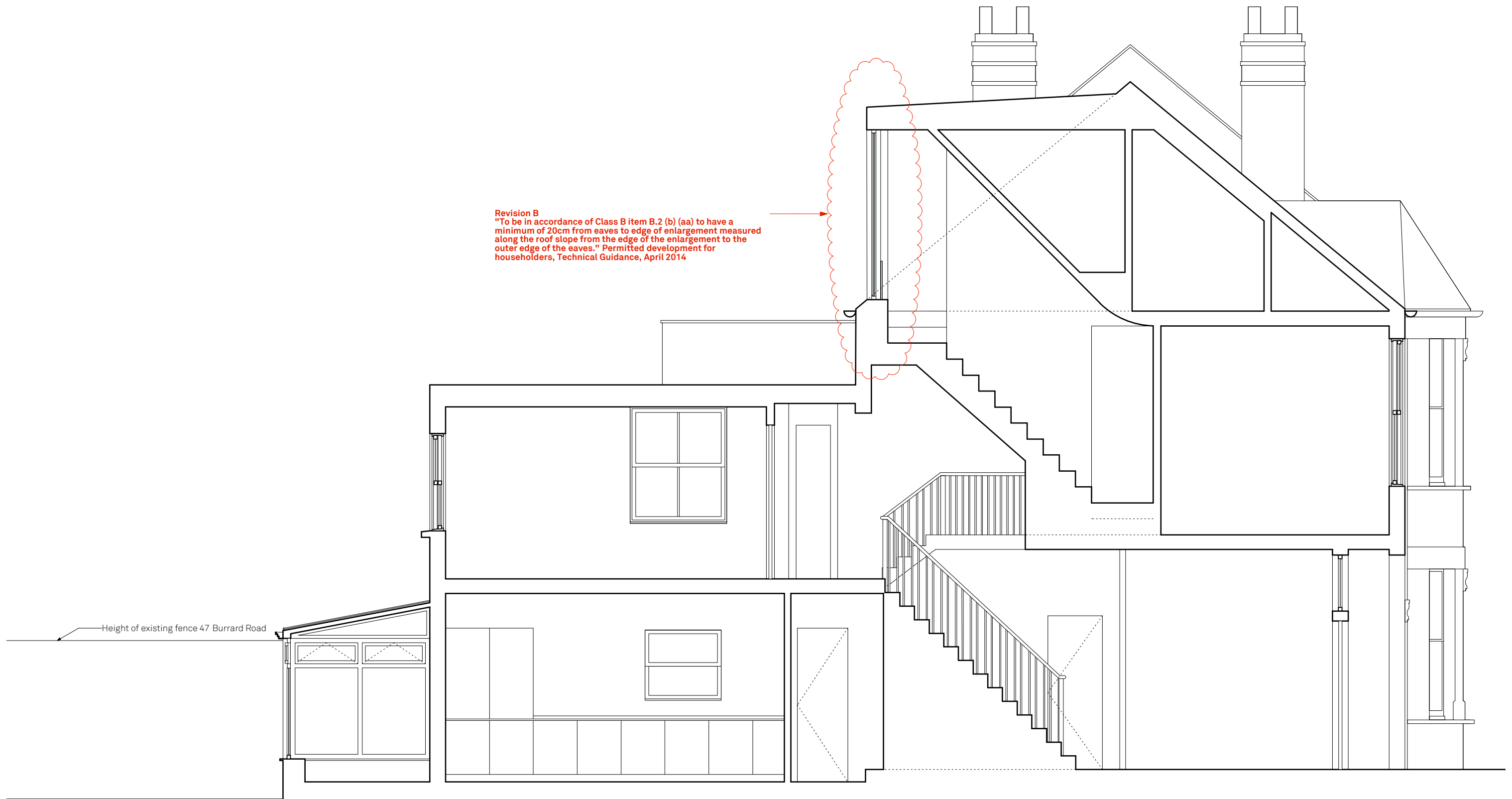

Proposed section AA

Burrard Road

Drawn By
 Scale
 Status

HM
 1:50 @ A3

Issue Notes

Issue	Notes
A	Permitted Development
B	Reinstatement of the eaves by 20cm set back following planner's comments

Date
30/07/14
12/09/14

644.118B

paul archer
 design

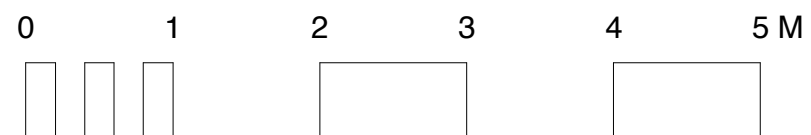

Proposed section BB

Burrard Road

Drawn By HM
 Scale 1:50 @ A3
 Status

Paul Archer Design Ltd

Issue	Notes	Date
A	Permitted Development	30/07/14
B	Reinstatement of the eaves by 20cm set back following planner's comments	12/09/14

103 Farringdon Road London EC1C 3BS Tel. 020 3668 2668

644.119B

paul archer
 design

www.paularcherdesign.co.uk