

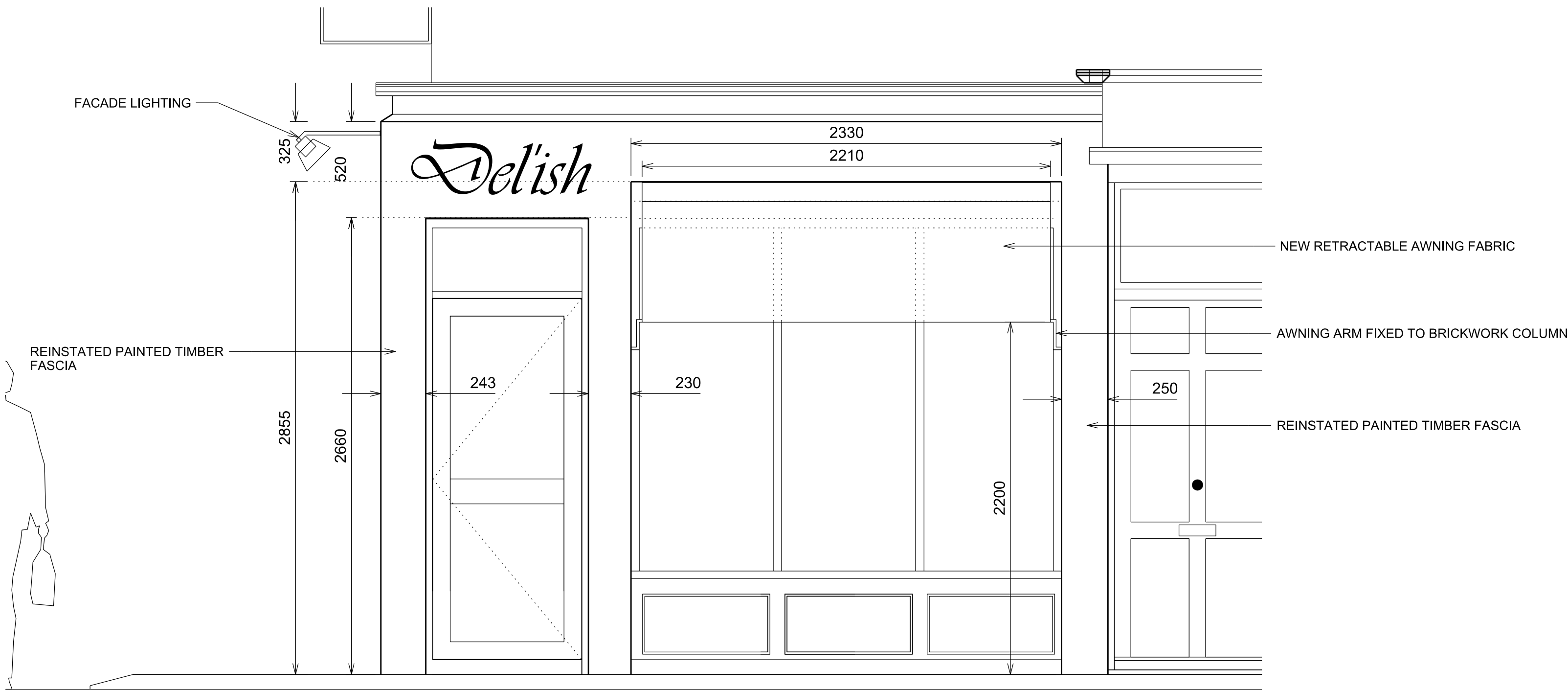

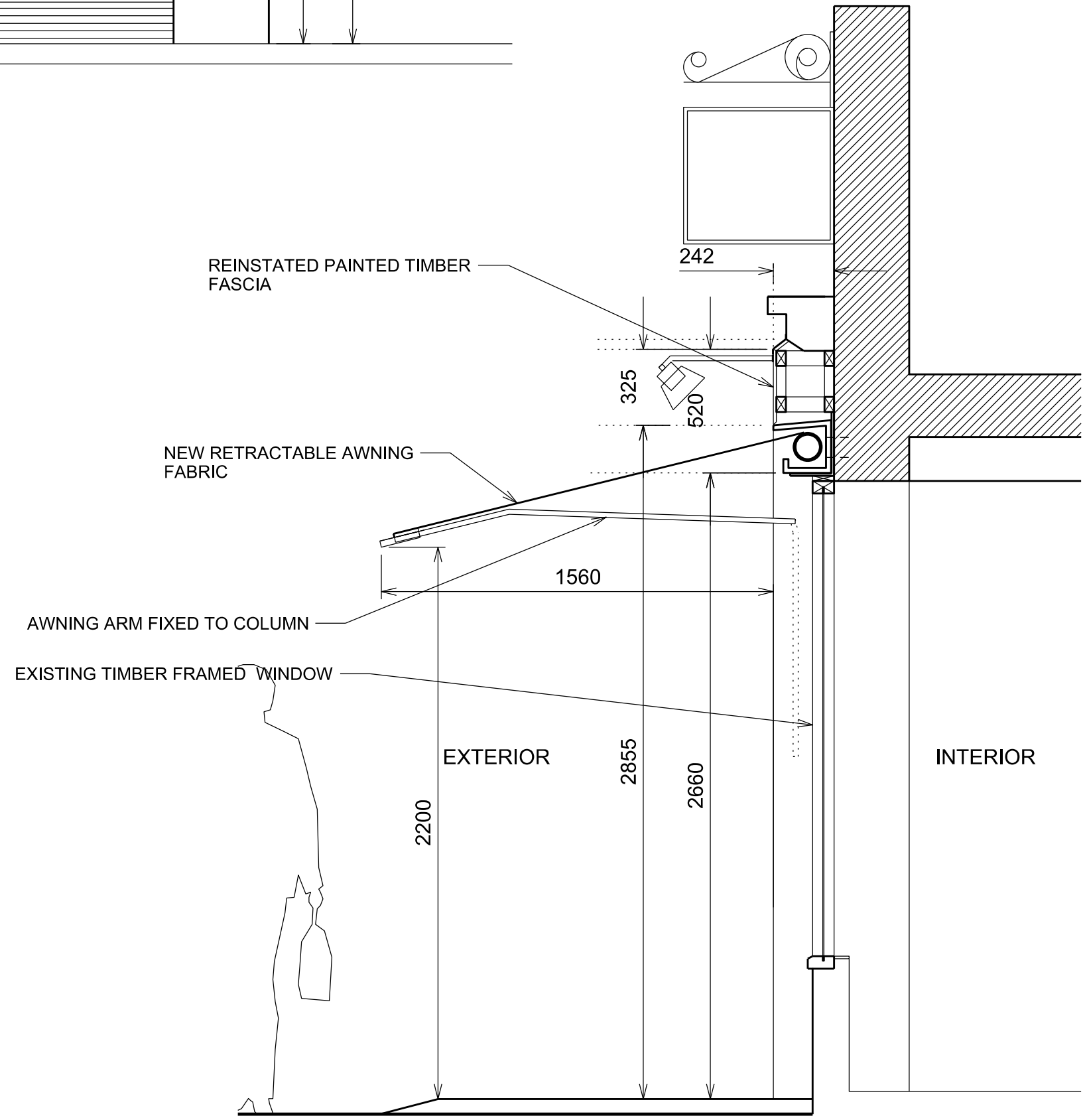

PROPOSED WHITFIELD STREET ELEVATION (EAST)



PROPOSED WARREN STREET ELEVATION (NORTH)



PROPOSED SECTION DETAIL

<div>Key:</div> <div> N</div>	Revisions:		<div>Notes:</div> <div>ALL STRUCTURAL ELEMENTS TO BE SPECIFIED BY STRUCTURAL ENGINEER.</div> <div>CONTRACTOR TO VERIFY ALL SITE DIMENSIONS, DRAWINGS DETAILS AND SPECIFICATIONS AND REPORT DISCREPANCIES TO M.&A.D PRIOR TO PROCEEDING WITH ANY WORK.</div> <div>ALL SPECIFIED ITEMS ARE TO BE INSTALLED IN ACCORDANCE WITH THE MANUFACTURER RECOMMENDATIONS</div> <div>CONTRACTOR TO PROVIDE A WORKING ENVIRONMENT WHICH CONFORMS TO CURRENT HEALTH AND SAFETY AT WORK CONDITIONS AND LOCAL AUTHORITY REGULATIONS</div>	ADDITIONAL NOTES/STATEMENT:	<div>Project</div> <div>DELISH RESTAURANT - FACADE AWNING</div> <div>Status</div> <div>PLANNING APPLICATION</div> <div>Drawing Title</div> <div>PROPOSED ELEVATION/SECTION DETAIL</div> <div>Scale</div> <div>1:20 @ A1</div> <div>Drawing No</div> <div>M014_72_13</div> <div>Do not scale off drawings. All dimensions given are nominal and must be checked on site. All drawings are copyright of M.&A.D and cannot be reproduced without written consent from M.&A.D</div>	<div>Client:</div> <div>DELISH 161 Whitfield Street London W1T 5ET United Kingdom</div> <div>Date:</div> <div>04/09/14</div> <div>Rev:</div>	<div>Architect:</div> <div><div>m.a&d</div><div>ARCHITECTURE • DESIGN</div><div>Studio 25 Silverdale House 1-5 Silverdale London SE26 4SD t: +44 (0) 20 8778 0500 email: info@m-ad.co web: www.m-ad.co</div></div> <div>© m.a&d</div>	
	Rev	Date		Description				OUTLINE METHOD:
								- EXISTING EXTERNAL TIMBER FASCIAS AROUND WINDOWS AND COLUMNS TO BE CAREFULLY REMOVED
								- EXISTING EXTERNAL TIMBER FASCIA FRAME AROUND WINDOWS AND COLUMNS TO BE CAREFULLY REMOVED
								- AWNING BOX SUPPORTING FRAME FIXED TO EXISTING BRICKWORK WALL AND COLUMNS (TO BE SPECIFIED BY STRUCTURAL ENGINEER)
			- AWNINGS BOX TO BE FIXED TO SUPPORTING FRAME (AWNING CONTRACTOR TO SPECIFY)					
			- NEW TIMBER FRAME TO BE FIXED TO EXISTING BRICKWORK WALLS AND COLUMNS					
			- NEW TIMBER FASCIA TO BE FIXED TO TIMBER FRAME AND PAINTED AS EXISTING					